

LAYOUT PLAN FOR
 RUDRA COLLEGE OF PHARMACY AT GATA NO.
 1281 KHA, 1281M1, 1282, 1284, PARASPUR
 NAVABGANJ, GONDA, UP, 271303.

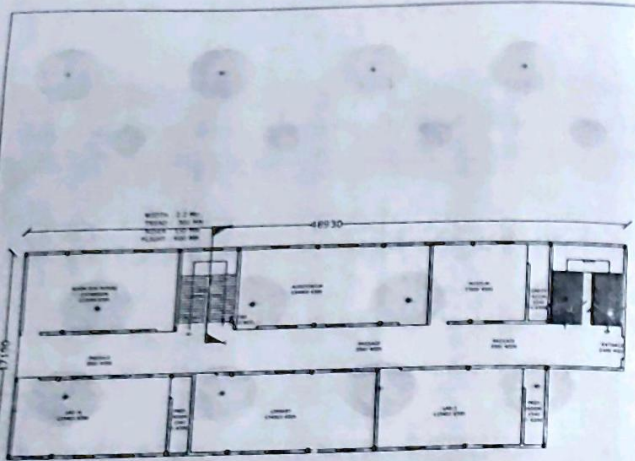

SECOND FLOOR PLAN

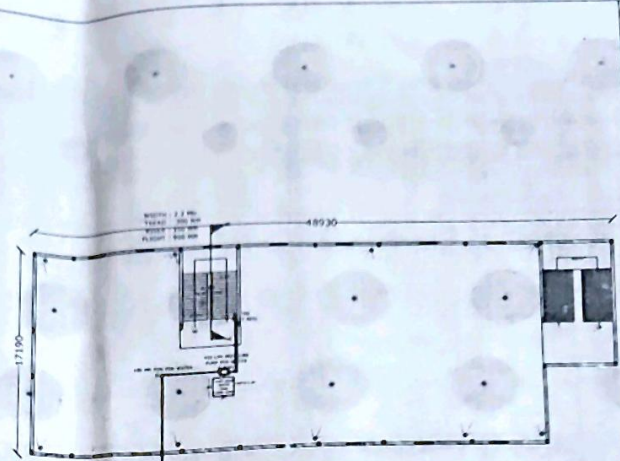

TERRACE PLAN

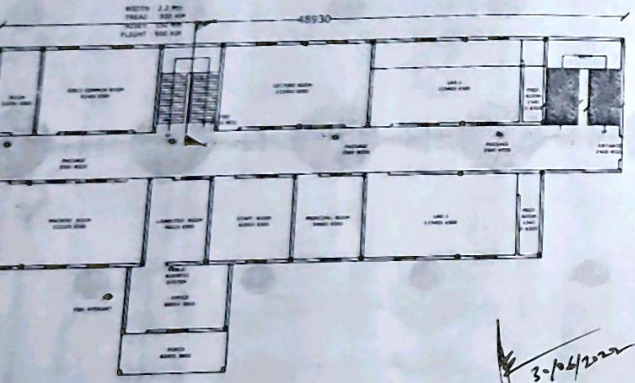

GROUND FLOOR PLAN

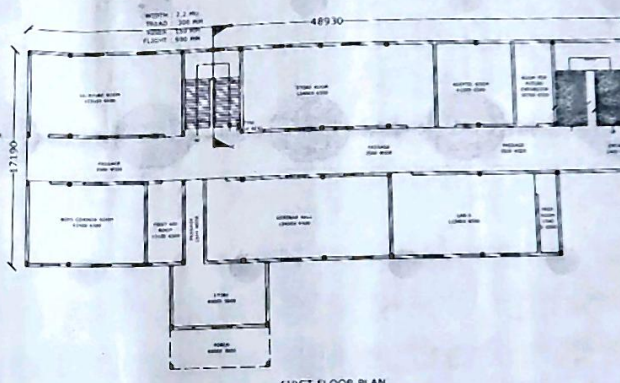

FIRST FLOOR PLAN

AREA STATEMENT		
S. NO.	DESCRIPTION	ESTY
1.	TOTAL FLOT AREA	11407 SQM
2.	EXISTING. COVD. AREA ON (G.F)	841.10 SQM
3.	EXISTING. COVD. AREA ON (F.F)	841.10 SQM
4.	EXISTING. COVD. AREA ON (S.F)	841.10 SQM
5.	EXISTING. MURTY AREA	121.50
6.	TOTAL EXISTING AREA	2644.50M
	TOTAL BUILT UP AREA	2644.50M
	TOTAL OPEN AREA	10565.9 SQM

DOOR/WINDOW SCHEDULE				
S. NO.	TYPE	SIZE	TYPE	REMARKS
1.	D	1200 X 2100	80	2150 DOOR
2.	W	1200 X 2100	-	SCALE -
		750 X 2550	100	AS SPECIFIED WINDOW

DATE: 3-10-2022
 SUBMISSION DRAWING
 OWNER'S SIGN: [Signature]
 ARCHITECT SIGN: [Signature]

SCALE: AS SPECIFIED
 OWNER'S SIGN: [Signature]
 ARCHITECT SIGN: [Signature]
 Ar. Anjani Kumar Singh
 CA-02/29729

3-10-2022
 अपर मुख्य अधिकारी
 जिला, पंचायत, गोण्डा