

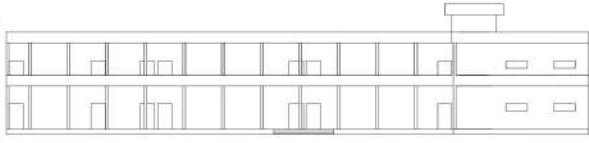

SIDE ELEVATION
SCALE:1:100

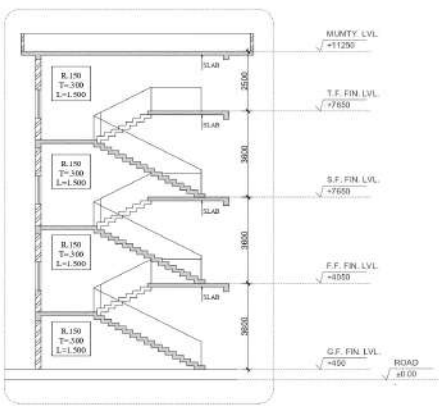

FRONT ELEVATION
SCALE:1:100



STAIR DETAIL
SCALE:1:50

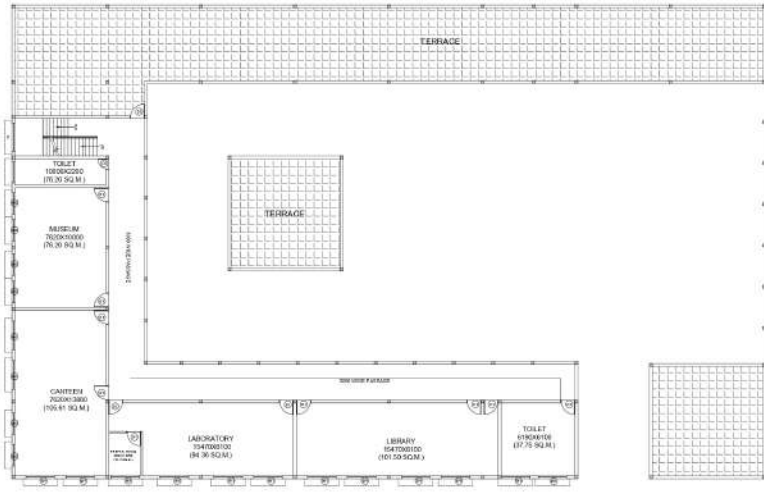

FIRST FLOOR PLAN
SCALE:1:100

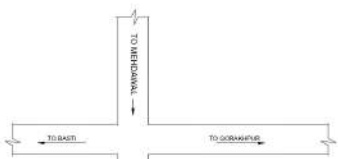

KEY PLAN

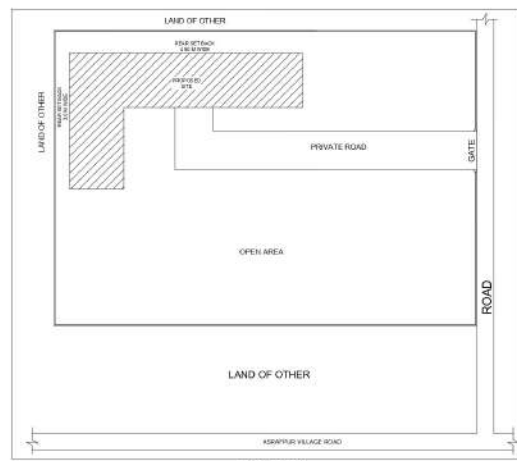

SITE PLAN

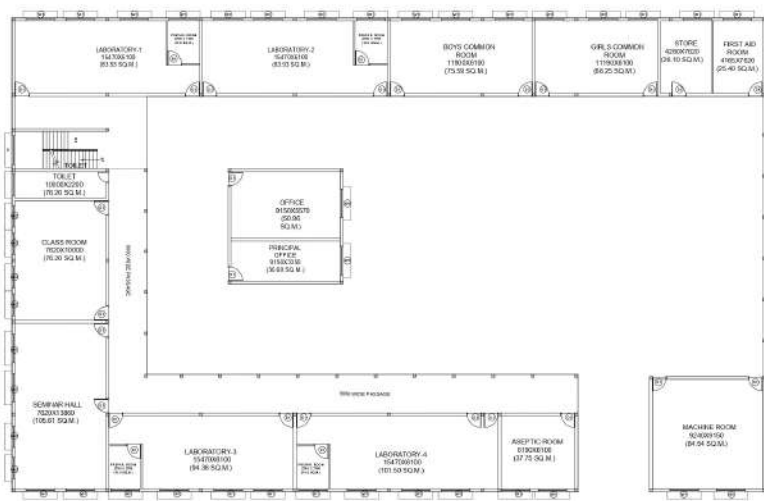

GROUND FLOOR PLAN
SCALE:1:100

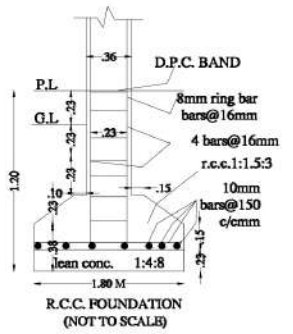

R.C.C. FOUNDATION (NOT TO SCALE)

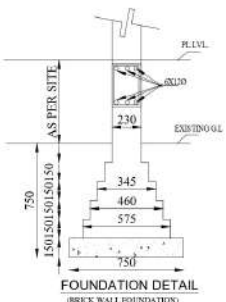

FOUNDATION DETAIL (BRICK WALL FOUNDATION)

Building Requirements index (D.Pharm)					
Sr.No.	Item	Require of Nos.	Achieved Nos.	Required Area (Sqmt)	Achieved Area (Sqmt)
1	Office	1	1	50	50.95
2	Lab	5	5	75	95
3	Preparation Room	5	5	10	10
4	Class room	2	2	75	76.12
5	Machine Room	1	1	89	86.12
6	Central Instruments Room	0	0	80	0
7	Store Room	1	1	20	35.55
8	Central Store	0	0	200	0
9	First Aid	1	1	10	12.1
10	Seminar Hall	1	1	100	101.34
11	Computer Centre	0	0	75	0
12	Girls Common Room	1	1	60	62.35
13	Boys Common Room	1	1	60	61.35
14	Toilet Girls	1	1	Adequate	Adequate
15	Toilet Boys	1	1	Adequate	Adequate
16	Canteen (Dormitable)	1	1	200	Adequate
17	Principal Office	1	1	30	30.65
18	Library	1	1	100	101.34
19	Museum (May be Adequate)	1	1	50	50.73
20	Asseptic Room	1	1	20	12

स्वीकृति आवेदना
मानविक जादेश संख्या २०६२३ दिनांक २७/५/२०२०
स्वीकृति सक्षम अनुसंधान पत्र नं. दी गयी शर्तों के आधारे दी जाती है। स्वीकृति को वाच्यीय रूप में देते हुए वेद मानविक जादेश विभाग न करने के बाद यदि सक्षमता किसी संघ को सिफारस करने की गयी स्वीकृति अतः निरस्त समझा जायेगा।
आपर मुख्य अधिकारी
२७/५/२०

DOOR/WINDOW SCHEDULE		
D1.	DOOR	1.20X2.10M
D2.	DOOR	0.9X2.10M
W1.	WINDOW	2.4X1.20M
W2.	WINDOW	1.8X1.20M
W3.	WINDOW	1.5X1.20M
W4.	WINDOW	0.75X1.20M
V1.	VENTILATOR	1.8X0.60M
G.	GATE	5.0X4.50M

- HEIGHT OF ROOF FROM FLOOR 3.65M
- CAPACITY OF ONE ROOM 40 CHILDREN
- LENGTH OF APPROCH ROAD 00.00M AND WIDTH OF APPROCH ROAD 12.0M
- WIDTH AND HEIGHT OF GATE-5.0X4.50M.
- ALL DOORS ARE OUTER TYPE OPENABLE.
- MIN 6.00M SET BACK ALL AROUND THE BUILDING.

AREA STATEMENT:-

TOTAL LAND AREA = 54553.20 SQMT)
GROUND FLOOR COVERED AREA = 1233.12 SQMT)
FIRST FLOOR COVERED AREA = 696.00MT)
SECOND FLOOR COVERED AREA = 747.03 SQMT)

TOTAL COVERED AREA = 1979.12 SQMT)
GROUND COVERAGE = 1233.12 SQMT.

SCALE	NORTH-	PLANS, ELEVATIONS, SECTIONS, DETAILS.
-------	--------	---------------------------------------

BUILDING PLAN OF SHRI PREM KUMAR SHUKLA PHARMACEUTICAL SCIENCE & TECHNOLOGY AT VILLEGE- EKGHARWA, POST-GILLAULA, TEHSIL-EKAUNA DIST. SHRAWASTI (U.P.)

OWNER SIGN. ARCHITECT SIGN.
Pravin Kumar
R. SHUKLA CONSULTANT ARCHITECTURE
10/10, Subhas Nagar Lucknow