

COLLEGE BUILDING PLAN OF "SRI RAM KARAN COLLEGE OF PHARMACY"
FOR PROPOSED PROGRAM OF "D. PHARMA"
AT ARAZI NO.- 464 MI, MAUJA - BHIMPURA NO.-1
TEHSIL - BELTHARA ROAD, DISTT. - BALLIA (U.P.)

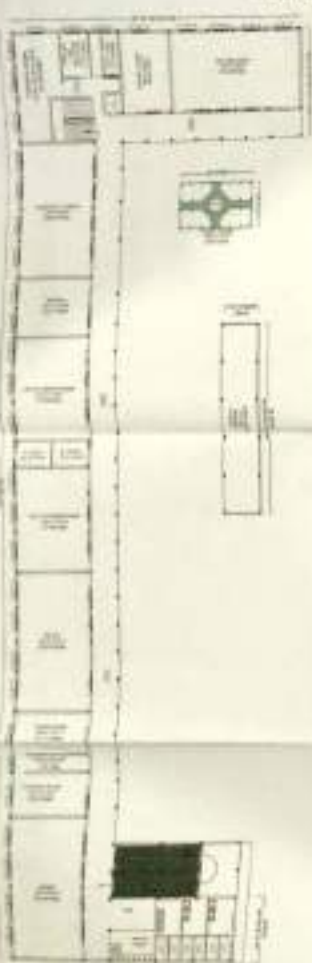

GROUND FLOOR PLAN



FIRST FLOOR PLAN

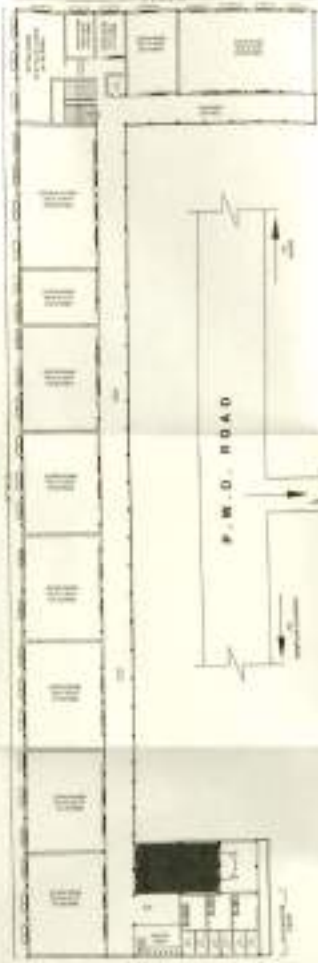

SECOND FLOOR PLAN



SITING PLAN (S.P.)

| AREA SCHEDULE | |
|-------------------|---------|
| GRAND FLOOR AREA | 1770.00 |
| FIRST FLOOR AREA | 1770.00 |
| SECOND FLOOR AREA | 1770.00 |
| TOTAL AREA | 5310.00 |

| SCHEDULE OF WORKS | |
|-----------------------|--------|
| 1. WORK - CIVIL | 100.00 |
| 2. WORK - ELECTRICAL | 50.00 |
| 3. WORK - MECHANICAL | 50.00 |
| 4. WORK - PAINTING | 50.00 |
| 5. WORK - FURNITURE | 50.00 |
| 6. WORK - PLUMBING | 50.00 |
| 7. WORK - ROOFING | 50.00 |
| 8. WORK - SANITARY | 50.00 |
| 9. WORK - STRUCTURE | 50.00 |
| 10. WORK - TILING | 50.00 |
| 11. WORK - WOODWORK | 50.00 |
| 12. WORK - ZINCING | 50.00 |
| 13. WORK - GLASS | 50.00 |
| 14. WORK - IRONWORK | 50.00 |
| 15. WORK - MASONRY | 50.00 |
| 16. WORK - METALWORK | 50.00 |
| 17. WORK - PAINTING | 50.00 |
| 18. WORK - PLASTER | 50.00 |
| 19. WORK - ROOFING | 50.00 |
| 20. WORK - SANITARY | 50.00 |
| 21. WORK - STRUCTURE | 50.00 |
| 22. WORK - TILING | 50.00 |
| 23. WORK - WOODWORK | 50.00 |
| 24. WORK - ZINCING | 50.00 |
| 25. WORK - GLASS | 50.00 |
| 26. WORK - IRONWORK | 50.00 |
| 27. WORK - MASONRY | 50.00 |
| 28. WORK - METALWORK | 50.00 |
| 29. WORK - PAINTING | 50.00 |
| 30. WORK - PLASTER | 50.00 |
| 31. WORK - ROOFING | 50.00 |
| 32. WORK - SANITARY | 50.00 |
| 33. WORK - STRUCTURE | 50.00 |
| 34. WORK - TILING | 50.00 |
| 35. WORK - WOODWORK | 50.00 |
| 36. WORK - ZINCING | 50.00 |
| 37. WORK - GLASS | 50.00 |
| 38. WORK - IRONWORK | 50.00 |
| 39. WORK - MASONRY | 50.00 |
| 40. WORK - METALWORK | 50.00 |
| 41. WORK - PAINTING | 50.00 |
| 42. WORK - PLASTER | 50.00 |
| 43. WORK - ROOFING | 50.00 |
| 44. WORK - SANITARY | 50.00 |
| 45. WORK - STRUCTURE | 50.00 |
| 46. WORK - TILING | 50.00 |
| 47. WORK - WOODWORK | 50.00 |
| 48. WORK - ZINCING | 50.00 |
| 49. WORK - GLASS | 50.00 |
| 50. WORK - IRONWORK | 50.00 |
| 51. WORK - MASONRY | 50.00 |
| 52. WORK - METALWORK | 50.00 |
| 53. WORK - PAINTING | 50.00 |
| 54. WORK - PLASTER | 50.00 |
| 55. WORK - ROOFING | 50.00 |
| 56. WORK - SANITARY | 50.00 |
| 57. WORK - STRUCTURE | 50.00 |
| 58. WORK - TILING | 50.00 |
| 59. WORK - WOODWORK | 50.00 |
| 60. WORK - ZINCING | 50.00 |
| 61. WORK - GLASS | 50.00 |
| 62. WORK - IRONWORK | 50.00 |
| 63. WORK - MASONRY | 50.00 |
| 64. WORK - METALWORK | 50.00 |
| 65. WORK - PAINTING | 50.00 |
| 66. WORK - PLASTER | 50.00 |
| 67. WORK - ROOFING | 50.00 |
| 68. WORK - SANITARY | 50.00 |
| 69. WORK - STRUCTURE | 50.00 |
| 70. WORK - TILING | 50.00 |
| 71. WORK - WOODWORK | 50.00 |
| 72. WORK - ZINCING | 50.00 |
| 73. WORK - GLASS | 50.00 |
| 74. WORK - IRONWORK | 50.00 |
| 75. WORK - MASONRY | 50.00 |
| 76. WORK - METALWORK | 50.00 |
| 77. WORK - PAINTING | 50.00 |
| 78. WORK - PLASTER | 50.00 |
| 79. WORK - ROOFING | 50.00 |
| 80. WORK - SANITARY | 50.00 |
| 81. WORK - STRUCTURE | 50.00 |
| 82. WORK - TILING | 50.00 |
| 83. WORK - WOODWORK | 50.00 |
| 84. WORK - ZINCING | 50.00 |
| 85. WORK - GLASS | 50.00 |
| 86. WORK - IRONWORK | 50.00 |
| 87. WORK - MASONRY | 50.00 |
| 88. WORK - METALWORK | 50.00 |
| 89. WORK - PAINTING | 50.00 |
| 90. WORK - PLASTER | 50.00 |
| 91. WORK - ROOFING | 50.00 |
| 92. WORK - SANITARY | 50.00 |
| 93. WORK - STRUCTURE | 50.00 |
| 94. WORK - TILING | 50.00 |
| 95. WORK - WOODWORK | 50.00 |
| 96. WORK - ZINCING | 50.00 |
| 97. WORK - GLASS | 50.00 |
| 98. WORK - IRONWORK | 50.00 |
| 99. WORK - MASONRY | 50.00 |
| 100. WORK - METALWORK | 50.00 |
| 101. WORK - PAINTING | 50.00 |
| 102. WORK - PLASTER | 50.00 |
| 103. WORK - ROOFING | 50.00 |
| 104. WORK - SANITARY | 50.00 |
| 105. WORK - STRUCTURE | 50.00 |
| 106. WORK - TILING | 50.00 |
| 107. WORK - WOODWORK | 50.00 |
| 108. WORK - ZINCING | 50.00 |
| 109. WORK - GLASS | 50.00 |
| 110. WORK - IRONWORK | 50.00 |
| 111. WORK - MASONRY | 50.00 |
| 112. WORK - METALWORK | 50.00 |
| 113. WORK - PAINTING | 50.00 |
| 114. WORK - PLASTER | 50.00 |
| 115. WORK - ROOFING | 50.00 |
| 116. WORK - SANITARY | 50.00 |
| 117. WORK - STRUCTURE | 50.00 |
| 118. WORK - TILING | 50.00 |
| 119. WORK - WOODWORK | 50.00 |
| 120. WORK - ZINCING | 50.00 |
| 121. WORK - GLASS | 50.00 |
| 122. WORK - IRONWORK | 50.00 |
| 123. WORK - MASONRY | 50.00 |
| 124. WORK - METALWORK | 50.00 |
| 125. WORK - PAINTING | 50.00 |
| 126. WORK - PLASTER | 50.00 |
| 127. WORK - ROOFING | 50.00 |
| 128. WORK - SANITARY | 50.00 |
| 129. WORK - STRUCTURE | 50.00 |
| 130. WORK - TILING | 50.00 |
| 131. WORK - WOODWORK | 50.00 |
| 132. WORK - ZINCING | 50.00 |
| 133. WORK - GLASS | 50.00 |
| 134. WORK - IRONWORK | 50.00 |
| 135. WORK - MASONRY | 50.00 |
| 136. WORK - METALWORK | 50.00 |
| 137. WORK - PAINTING | 50.00 |
| 138. WORK - PLASTER | 50.00 |
| 139. WORK - ROOFING | 50.00 |
| 140. WORK - SANITARY | 50.00 |
| 141. WORK - STRUCTURE | 50.00 |
| 142. WORK - TILING | 50.00 |
| 143. WORK - WOODWORK | 50.00 |
| 144. WORK - ZINCING | 50.00 |
| 145. WORK - GLASS | 50.00 |
| 146. WORK - IRONWORK | 50.00 |
| 147. WORK - MASONRY | 50.00 |
| 148. WORK - METALWORK | 50.00 |
| 149. WORK - PAINTING | 50.00 |
| 150. WORK - PLASTER | 50.00 |
| 151. WORK - ROOFING | 50.00 |
| 152. WORK - SANITARY | 50.00 |
| 153. WORK - STRUCTURE | 50.00 |
| 154. WORK - TILING | 50.00 |
| 155. WORK - WOODWORK | 50.00 |
| 156. WORK - ZINCING | 50.00 |
| 157. WORK - GLASS | 50.00 |
| 158. WORK - IRONWORK | 50.00 |
| 159. WORK - MASONRY | 50.00 |
| 160. WORK - METALWORK | 50.00 |
| 161. WORK - PAINTING | 50.00 |
| 162. WORK - PLASTER | 50.00 |
| 163. WORK - ROOFING | 50.00 |
| 164. WORK - SANITARY | 50.00 |
| 165. WORK - STRUCTURE | 50.00 |
| 166. WORK - TILING | 50.00 |
| 167. WORK - WOODWORK | 50.00 |
| 168. WORK - ZINCING | 50.00 |
| 169. WORK - GLASS | 50.00 |
| 170. WORK - IRONWORK | 50.00 |
| 171. WORK - MASONRY | 50.00 |
| 172. WORK - METALWORK | 50.00 |
| 173. WORK - PAINTING | 50.00 |
| 174. WORK - PLASTER | 50.00 |
| 175. WORK - ROOFING | 50.00 |
| 176. WORK - SANITARY | 50.00 |
| 177. WORK - STRUCTURE | 50.00 |
| 178. WORK - TILING | 50.00 |
| 179. WORK - WOODWORK | 50.00 |
| 180. WORK - ZINCING | 50.00 |
| 181. WORK - GLASS | 50.00 |
| 182. WORK - IRONWORK | 50.00 |
| 183. WORK - MASONRY | 50.00 |
| 184. WORK - METALWORK | 50.00 |
| 185. WORK - PAINTING | 50.00 |
| 186. WORK - PLASTER | 50.00 |
| 187. WORK - ROOFING | 50.00 |
| 188. WORK - SANITARY | 50.00 |
| 189. WORK - STRUCTURE | 50.00 |
| 190. WORK - TILING | 50.00 |
| 191. WORK - WOODWORK | 50.00 |
| 192. WORK - ZINCING | 50.00 |
| 193. WORK - GLASS | 50.00 |
| 194. WORK - IRONWORK | 50.00 |
| 195. WORK - MASONRY | 50.00 |
| 196. WORK - METALWORK | 50.00 |
| 197. WORK - PAINTING | 50.00 |
| 198. WORK - PLASTER | 50.00 |
| 199. WORK - ROOFING | 50.00 |
| 200. WORK - SANITARY | 50.00 |
| 201. WORK - STRUCTURE | 50.00 |
| 202. WORK - TILING | 50.00 |
| 203. WORK - WOODWORK | 50.00 |
| 204. WORK - ZINCING | 50.00 |
| 205. WORK - GLASS | 50.00 |
| 206. WORK - IRONWORK | 50.00 |
| 207. WORK - MASONRY | 50.00 |
| 208. WORK - METALWORK | 50.00 |
| 209. WORK - PAINTING | 50.00 |
| 210. WORK - PLASTER | 50.00 |
| 211. WORK - ROOFING | 50.00 |
| 212. WORK - SANITARY | 50.00 |
| 213. WORK - STRUCTURE | 50.00 |
| 214. WORK - TILING | 50.00 |
| 215. WORK - WOODWORK | 50.00 |
| 216. WORK - ZINCING | 50.00 |
| 217. WORK - GLASS | 50.00 |
| 218. WORK - IRONWORK | 50.00 |
| 219. WORK - MASONRY | 50.00 |
| 220. WORK - METALWORK | 50.00 |
| 221. WORK - PAINTING | 50.00 |
| 222. WORK - PLASTER | 50.00 |
| 223. WORK - ROOFING | 50.00 |
| 224. WORK - SANITARY | 50.00 |
| 225. WORK - STRUCTURE | 50.00 |
| 226. WORK - TILING | 50.00 |
| 227. WORK - WOODWORK | 50.00 |
| 228. WORK - ZINCING | 50.00 |
| 229. WORK - GLASS | 50.00 |
| 230. WORK - IRONWORK | 50.00 |
| 231. WORK - MASONRY | 50.00 |
| 232. WORK - METALWORK | 50.00 |
| 233. WORK - PAINTING | 50.00 |
| 234. WORK - PLASTER | 50.00 |
| 235. WORK - ROOFING | 50.00 |
| 236. WORK - SANITARY | 50.00 |
| 237. WORK - STRUCTURE | 50.00 |
| 238. WORK - TILING | 50.00 |
| 239. WORK - WOODWORK | 50.00 |
| 240. WORK - ZINCING | 50.00 |
| 241. WORK - GLASS | 50.00 |
| 242. WORK - IRONWORK | 50.00 |
| 243. WORK - MASONRY | 50.00 |
| 244. WORK - METALWORK | 50.00 |
| 245. WORK - PAINTING | 50.00 |
| 246. WORK - PLASTER | 50.00 |
| 247. WORK - ROOFING | 50.00 |
| 248. WORK - SANITARY | 50.00 |
| 249. WORK - STRUCTURE | 50.00 |
| 250. WORK - TILING | 50.00 |
| 251. WORK - WOODWORK | 50.00 |
| 252. WORK - ZINCING | 50.00 |
| 253. WORK - GLASS | 50.00 |
| 254. WORK - IRONWORK | 50.00 |
| 255. WORK - MASONRY | 50.00 |
| 256. WORK - METALWORK | 50.00 |
| 257. WORK - PAINTING | 50.00 |
| 258. WORK - PLASTER | 50.00 |
| 259. WORK - ROOFING | 50.00 |
| 260. WORK - SANITARY | 50.00 |
| 261. WORK - STRUCTURE | 50.00 |
| 262. WORK - TILING | 50.00 |
| 263. WORK - WOODWORK | 50.00 |
| 264. WORK - ZINCING | 50.00 |
| 265. WORK - GLASS | 50.00 |
| 266. WORK - IRONWORK | 50.00 |
| 267. WORK - MASONRY | 50.00 |
| 268. WORK - METALWORK | 50.00 |
| 269. WORK - PAINTING | 50.00 |
| 270. WORK - PLASTER | 50.00 |
| 271. WORK - ROOFING | 50.00 |
| 272. WORK - SANITARY | 50.00 |
| 273. WORK - STRUCTURE | 50.00 |
| 274. WORK - TILING | 50.00 |
| 275. WORK - WOODWORK | 50.00 |
| 276. WORK - ZINCING | 50.00 |
| 277. WORK - GLASS | 50.00 |
| 278. WORK - IRONWORK | 50.00 |
| 279. WORK - MASONRY | 50.00 |
| 280. WORK - METALWORK | 50.00 |
| 281. WORK - PAINTING | 50.00 |
| 282. WORK - PLASTER | 50.00 |
| 283. WORK - ROOFING | 50.00 |
| 284. WORK - SANITARY | 50.00 |
| 285. WORK - STRUCTURE | 50.00 |
| 286. WORK - TILING | 50.00 |
| 287. WORK - WOODWORK | 50.00 |
| 288. WORK - ZINCING | 50.00 |
| 289. WORK - GLASS | 50.00 |
| 290. WORK - IRONWORK | 50.00 |
| 291. WORK - MASONRY | 50.00 |
| 292. WORK - METALWORK | 50.00 |
| 293. WORK - PAINTING | 50.00 |
| 294. WORK - PLASTER | 50.00 |
| 295. WORK - ROOFING | 50.00 |
| 296. WORK - SANITARY | 50.00 |
| 297. WORK - STRUCTURE | 50.00 |
| 298. WORK - TILING | 50.00 |
| 299. WORK - WOODWORK | 50.00 |
| 300. WORK - ZINCING | 50.00 |
| 301. WORK - GLASS | 50.00 |
| 302. WORK - IRONWORK | 50.00 |
| 303. WORK - MASONRY | 50.00 |
| 304. WORK - METALWORK | 50.00 |
| 305. WORK - PAINTING | 50.00 |
| 306. WORK - PLASTER | 50.00 |
| 307. WORK - ROOFING | 50.00 |
| 308. WORK - SANITARY | 50.00 |
| 309. WORK - STRUCTURE | 50.00 |
| 310. WORK - TILING | 50.00 |
| 311. WORK - WOODWORK | 50.00 |
| 312. WORK - ZINCING | 50.00 |
| 313. WORK - GLASS | 50.00 |
| 314. WORK - IRONWORK | 50.00 |
| 315. WORK - MASONRY | 50.00 |
| 316. WORK - METALWORK | 50.00 |
| 317. WORK - PAINTING | 50.00 |
| 318. WORK - PLASTER | 50.00 |
| 319. WORK - ROOFING | 50.00 |
| 320. WORK - SANITARY | 50.00 |
| 321. WORK - STRUCTURE | 50.00 |
| 322. WORK - TILING | 50.00 |
| 323. WORK - WOODWORK | 50.00 |
| 324. WORK - ZINCING | 50.00 |
| 325. WORK - GLASS | 50.00 |
| 326. WORK - IRONWORK | 50.00 |
| 327. WORK - MASONRY | 50.00 |
| 328. WORK - METALWORK | 50.00 |
| 329. WORK - PAINTING | 50.00 |
| 330. WORK - PLASTER | 50.00 |
| 331. WORK - ROOFING | 50.00 |
| 332. WORK - SANITARY | 50.00 |
| 333. WORK - STRUCTURE | 50.00 |
| 334. WORK - TILING | 50.00 |
| 335. WORK - WOODWORK | 50.00 |
| 336. WORK - ZINCING | 50.00 |
| 337. WORK - GLASS | 50.00 |
| 338. WORK - IRONWORK | 50.00 |
| 339. WORK - MASONRY | 50.00 |
| 340. WORK - METALWORK | 50.00 |
| 341. WORK - PAINTING | 50.00 |
| 342. WORK - PLASTER | 50.00 |
| 343. WORK - ROOFING | 50.00 |
| 344. WORK - SANITARY | 50.00 |
| 345. WORK - STRUCTURE | 50.00 |
| 346. WORK - TILING | 50.00 |
| 347. WORK - WOODWORK | 50.00 |
| 348. WORK - ZINCING | 50.00 |
| 349. WORK - GLASS | 50.00 |
| 350. WORK - IRONWORK | 50.00 |
| 351. WORK - MASONRY | 50.00 |
| 352. WORK - METALWORK | 50.00 |
| 353. WORK - PAINTING | 50.00 |
| 354. WORK - PLASTER | 50.00 |
| 355. WORK - ROOFING | 50.00 |
| 356. WORK - SANITARY | 50.00 |
| 357. WORK - STRUCTURE | 50.00 |
| 358. WORK - TILING | 50.00 |
| | |

**COLLEGE BUILDING SITE & KEY- PLAN OF
 "SRI RAM KARAN COLLEGE OF PHARMACY"
 FOR PROPOSED PROGRAM OF "D. PHARMA"
 AT ARAZI NO.- 464 MI., MAUJA - BHIMPURA NO.-1
 TEHSIL - BELTHARA ROAD, DISTT. - BALLIA (U.P.)**

आवक नं- २१११११ दिनांक ३१.१०.२०१९ को विवर में
 यह विवरण के अनुसार योजना के अन्तर्गत निर्माण की
 कार्यवाही अन्तर्गत की जायेगी।
 मण्डल
 जिला
 पंचायत समिति
 तहसील

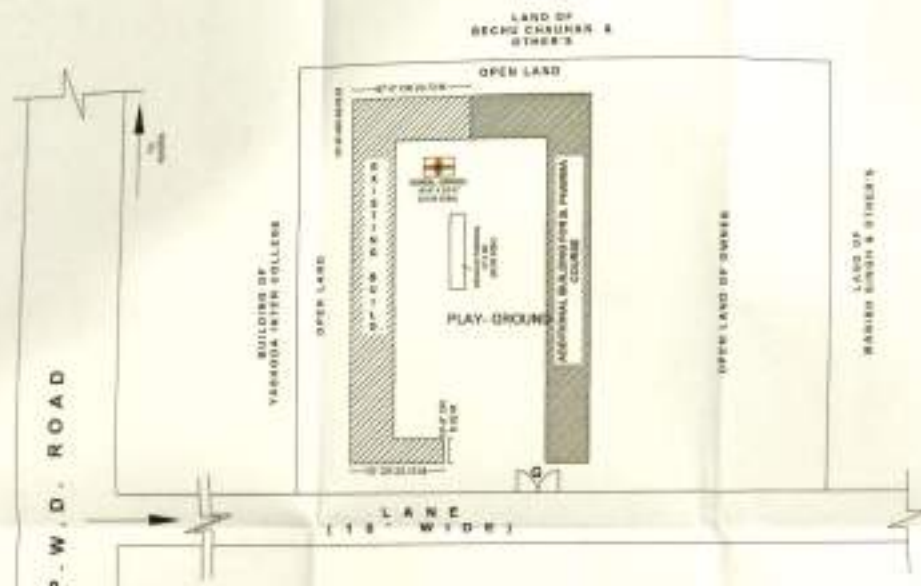

**SITE & KEY - PLAN
 (N.T.S.)**

| | |
|--|-----------|
| SCALE | DIRECTION |
| 1" = 100' | N ← |
| SIGN. & SEAL OF MANAGER | DRAWN BY |
| L. Singh Manager Sri Ram Karan Education Welfare & Charities Trust Bhimpura Mi-1 Ballia (U.P.) | |