

RAJENDRA PUNJ OF CHANGAPUR/PRITHA SHIVSAGAR COLLEGE OF PHYSICIAN AT P NO 292 293 BI
 VILL. SUDANPUR PO. BETA MADHVI NAGAR TEH. LAJAPUR/ANARA DIST. PRATAPGARH (U.P.)
 MANAGER ASHOK KUMAR MOH S/O SRI SHIV SAGAR MOH

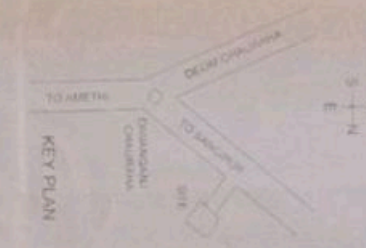

AREA DATA
 FLOOR AREA = 1388.00 SQM
 COY AREA OF = 1440.00 SQM
 COY AREA OF = 1440.00 SQM
 COY AREA OF = 1328.00 SQM
 COY AREA OF = 1328.00 SQM

DOOR & WINDOW DETAILS
 D - 3' 6" x 6' 6"
 W - 8' 0" x 6' 6"
 V - 3' 0" x 6' 6"

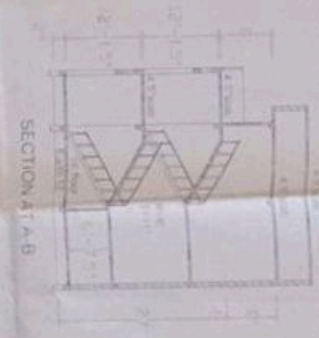