



GROUND FLOOR PLAN
SCALE-1:100



FIRST FLOOR PLAN
SCALE-1:100



SECOND FLOOR PLAN
SCALE-1:100

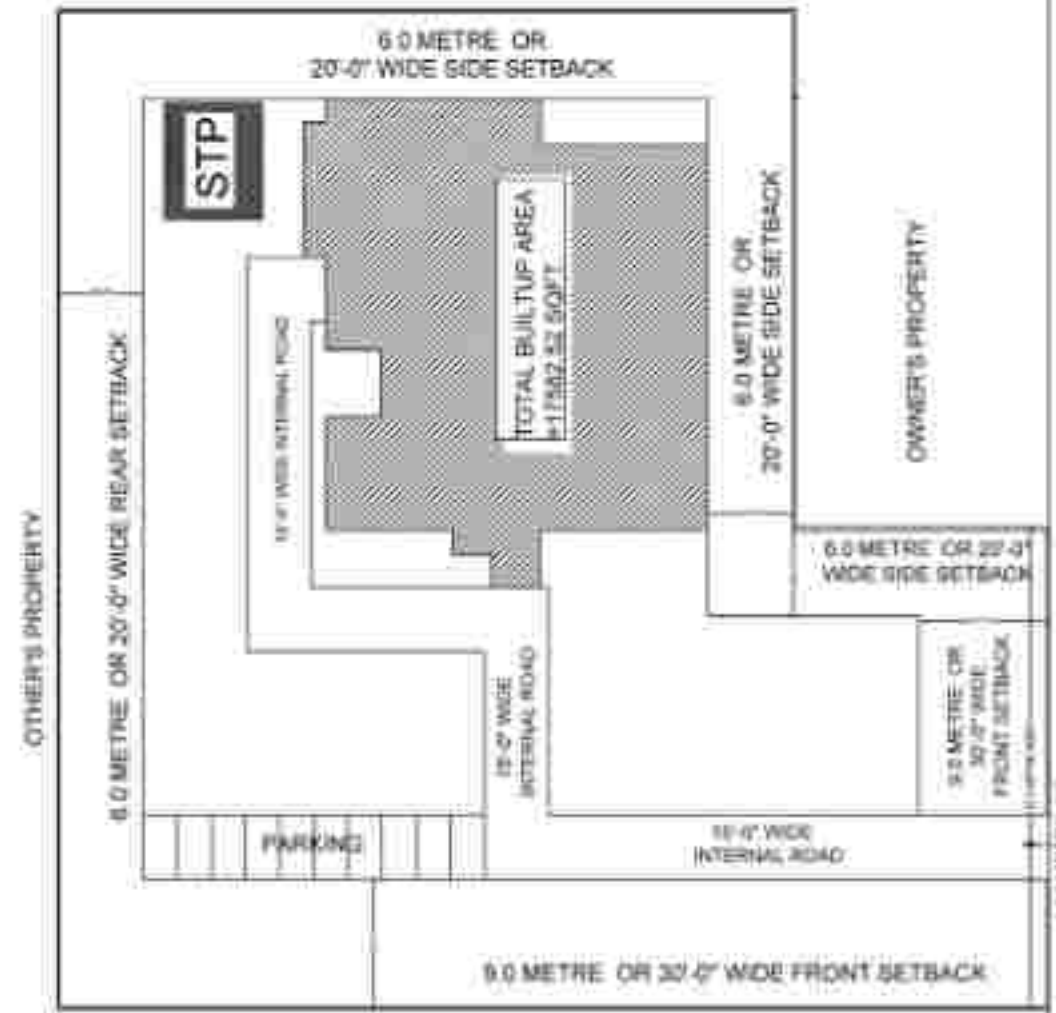

SITE PLAN
[SCALE=1:200]

BALLIYA - DATAGANJ ROAD
(15.0 METRE WIDE ROAD)

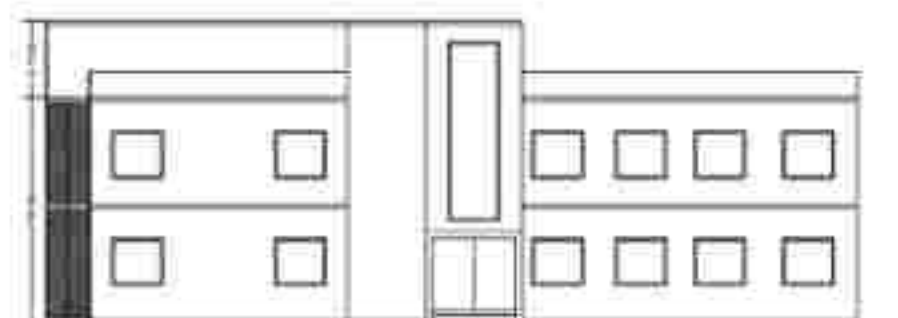

FRONT ELEVATION

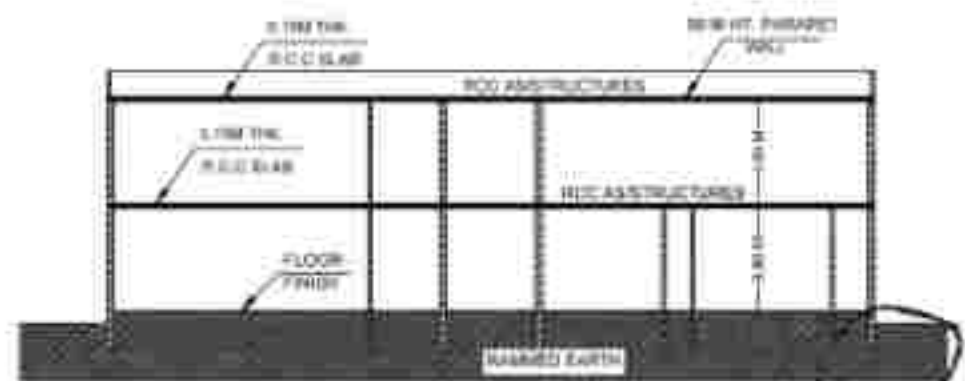

SECTION AT - XX

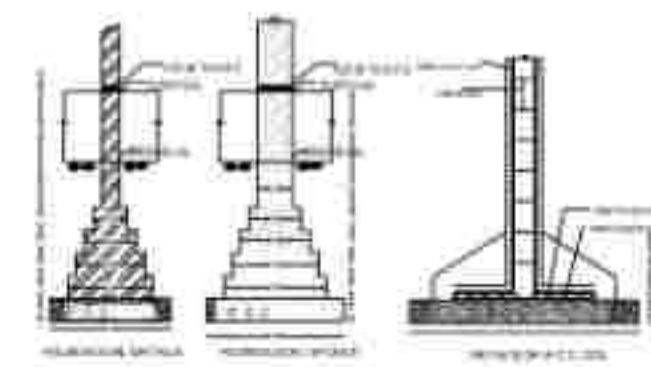

LOCATION PLAN

मिनेर कुमार सिंह
आपत प्रकल्प अभियंता
जिला विकास, रायबरेली

PROJECT :
EXIST/ PROP. INSTITUTIONAL BUILDING PLAN OF
"RAMPAL SINGH PHARMACY COLLEGE
SITE AT -PART OF GATA NO. 8,9,10, SAMRER-DATAGANJ
ROAD DATAGANJ, POST DHILWARI, TEH- DATAGANJ,
VILL. DHILWARI DISTRICT BADAUN (U.P.)

AREA ANALYSIS		SCHEDULE			
TOTAL LAND AREA	= 10990.00 SQMT.	Sl NO	DESCRIPTION OF ITEMS	BILL. C.V.L	LIMITS. LVL.
EXIT COVERED AREA AT G.F.	= 771.73 SQMT.	1	DH1200K100	-	2100
EXIT COVERED AREA AT F.F.	= 771.73 SQMT.	2	DH900K100	-	2100
PROP COVERED AREA AT S.F.	= 771.73 SQMT.	3	D2=750K100	-	2100
COVERED AREA AT MUMTY	= 30.25 SQMT.	4	W=1800X1800	900	2100
OPEN AREA AT G.F.	= 3275.27 SQMT.	5	W1=1500X1500	900	2100
TOTAL COVD AREA G.F.+ F.F.+S.F	= 2315.19 SQMT.	6	W2=1200X1200	900	2100
		7	V=600X800	-	-

FOUNDATION:-	CONCRETE (C15) ON BRICKWORK
SUPER STRUCTURE:-	RCC
ROOF:-	RCC
FLOOR:-	RCC
DOOR:-	WOODEN
WINDOW:-	WOODEN
WALL:-	BRICK
PLASTER:-	CEMENT WASH
PAINT:-	EMULSION
GLASS:-	PLAIN
IRON:-	MS
STEEL:-	MS
WATER:-	M.C.C.
WASTE:-	M.C.C.
WATER SUPPLY:-	M.C.C.
WASTE WATER:-	M.C.C.
WATER TREATMENT:-	M.C.C.
WATER STORAGE:-	M.C.C.
WATER DISTRIBUTION:-	M.C.C.
WATER CONNECTION:-	M.C.C.
WATER METER:-	M.C.C.
WATER VALVE:-	M.C.C.
WATER FITTING:-	M.C.C.
WATER PIPING:-	M.C.C.
WATER TANK:-	M.C.C.
WATER PUMP:-	M.C.C.
WATER MOTOR:-	M.C.C.
WATER ENGINE:-	M.C.C.
WATER PUMP HOUSE:-	M.C.C.
WATER TOWER:-	M.C.C.
WATER DISTRIBUTION SYSTEM:-	M.C.C.
WATER SUPPLY SYSTEM:-	M.C.C.
WASTE WATER SYSTEM:-	M.C.C.
WASTE WATER TREATMENT:-	M.C.C.
WASTE WATER STORAGE:-	M.C.C.
WASTE WATER DISTRIBUTION:-	M.C.C.
WASTE WATER CONNECTION:-	M.C.C.
WASTE WATER METER:-	M.C.C.
WASTE WATER VALVE:-	M.C.C.
WASTE WATER FITTING:-	M.C.C.
WASTE WATER PIPING:-	M.C.C.
WASTE WATER TANK:-	M.C.C.
WASTE WATER PUMP:-	M.C.C.
WASTE WATER MOTOR:-	M.C.C.
WASTE WATER ENGINE:-	M.C.C.
WASTE WATER PUMP HOUSE:-	M.C.C.
WASTE WATER TOWER:-	M.C.C.
WASTE WATER DISTRIBUTION SYSTEM:-	M.C.C.
WASTE WATER SUPPLY SYSTEM:-	M.C.C.

SIGN OF APPLICANT
Ar. Nand Kishore
Architects, Engineers, Planners
Reg. No. CA/2012/34577
976488207

SEAL & SIGN OF ARCHITECT
Ar. Nand Kishore
Architects, Engineers, Planners
Reg. No. CA/2012/34577
976488207