

BUILDING PLAN OF MAHARSHI MOOLCHAND YADAV PHARMACY COLLEGE NADAPULI KERAKAT DISTT.-JALNPEUR (U.P.)
PILOT NO.555/170.1/71.1/72.1/73.

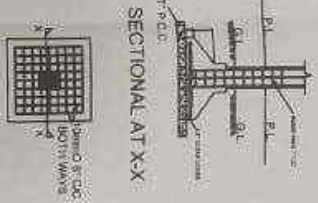

PLAYGROUND
GROUND FLOOR PLAN

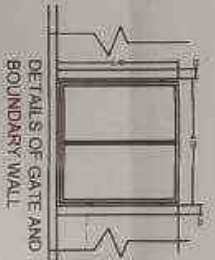
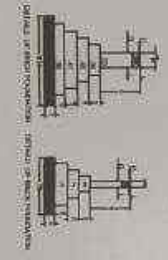
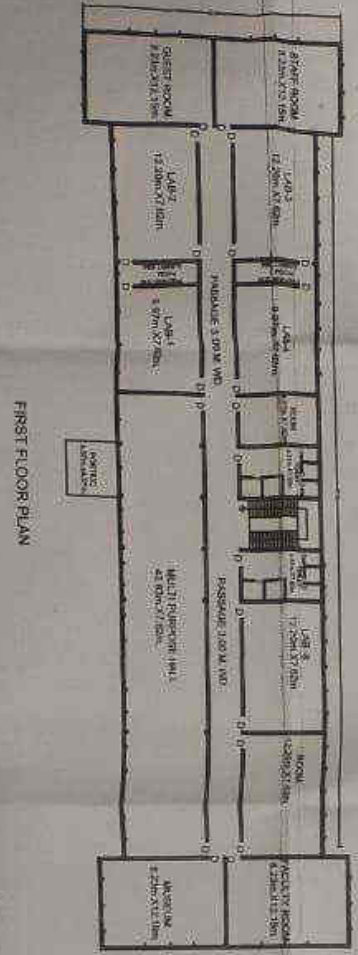

SECTION AT AA
RAIN WATER HARVESTING PIT

GROUND FLOOR AREA STATEMENT

Sl. No.	PARTICULARS	AREA (SQ. METERS)
1	WASHING ROOM	4.20 x 3.00 = 12.60
2	ASBESTIC ROOM	4.20 x 3.00 = 12.60
3	STORE ROOM	4.20 x 3.00 = 12.60
4	OFFICE	4.20 x 3.00 = 12.60
5	SEMINAR ROOM	12.00 x 7.20 = 86.40
6	ANNUAL HOUSE	12.00 x 7.20 = 86.40
7	BOYS' CLUB	12.00 x 7.20 = 86.40
8	CLASS ROOM	12.00 x 7.20 = 86.40
9	LECTURE ROOM	12.00 x 7.20 = 86.40
10	MACHINE ROOM	4.20 x 3.00 = 12.60
11	STAFF ROOM	4.20 x 3.00 = 12.60
12	LAB	4.20 x 3.00 = 12.60
13	LECTURE HALL	12.00 x 7.20 = 86.40
14	HOSTEL	12.00 x 7.20 = 86.40
15	TOILET	4.20 x 3.00 = 12.60
16	WATER TOWER	4.20 x 3.00 = 12.60
17	WATER TOWER	4.20 x 3.00 = 12.60
18	WATER TOWER	4.20 x 3.00 = 12.60
19	WATER TOWER	4.20 x 3.00 = 12.60
20	WATER TOWER	4.20 x 3.00 = 12.60
21	WATER TOWER	4.20 x 3.00 = 12.60
22	WATER TOWER	4.20 x 3.00 = 12.60
23	WATER TOWER	4.20 x 3.00 = 12.60
24	WATER TOWER	4.20 x 3.00 = 12.60
25	WATER TOWER	4.20 x 3.00 = 12.60
26	WATER TOWER	4.20 x 3.00 = 12.60
27	WATER TOWER	4.20 x 3.00 = 12.60
28	WATER TOWER	4.20 x 3.00 = 12.60
29	WATER TOWER	4.20 x 3.00 = 12.60
30	WATER TOWER	4.20 x 3.00 = 12.60
31	WATER TOWER	4.20 x 3.00 = 12.60
32	WATER TOWER	4.20 x 3.00 = 12.60
33	WATER TOWER	4.20 x 3.00 = 12.60
34	WATER TOWER	4.20 x 3.00 = 12.60
35	WATER TOWER	4.20 x 3.00 = 12.60
36	WATER TOWER	4.20 x 3.00 = 12.60
37	WATER TOWER	4.20 x 3.00 = 12.60
38	WATER TOWER	4.20 x 3.00 = 12.60
39	WATER TOWER	4.20 x 3.00 = 12.60
40	WATER TOWER	4.20 x 3.00 = 12.60
41	WATER TOWER	4.20 x 3.00 = 12.60
42	WATER TOWER	4.20 x 3.00 = 12.60
43	WATER TOWER	4.20 x 3.00 = 12.60
44	WATER TOWER	4.20 x 3.00 = 12.60
45	WATER TOWER	4.20 x 3.00 = 12.60
46	WATER TOWER	4.20 x 3.00 = 12.60
47	WATER TOWER	4.20 x 3.00 = 12.60
48	WATER TOWER	4.20 x 3.00 = 12.60
49	WATER TOWER	4.20 x 3.00 = 12.60
50	WATER TOWER	4.20 x 3.00 = 12.60
51	WATER TOWER	4.20 x 3.00 = 12.60
52	WATER TOWER	4.20 x 3.00 = 12.60
53	WATER TOWER	4.20 x 3.00 = 12.60
54	WATER TOWER	4.20 x 3.00 = 12.60
55	WATER TOWER	4.20 x 3.00 = 12.60
56	WATER TOWER	4.20 x 3.00 = 12.60
57	WATER TOWER	4.20 x 3.00 = 12.60
58	WATER TOWER	4.20 x 3.00 = 12.60
59	WATER TOWER	4.20 x 3.00 = 12.60
60	WATER TOWER	4.20 x 3.00 = 12.60
61	WATER TOWER	4.20 x 3.00 = 12.60
62	WATER TOWER	4.20 x 3.00 = 12.60
63	WATER TOWER	4.20 x 3.00 = 12.60
64	WATER TOWER	4.20 x 3.00 = 12.60
65	WATER TOWER	4.20 x 3.00 = 12.60
66	WATER TOWER	4.20 x 3.00 = 12.60
67	WATER TOWER	4.20 x 3.00 = 12.60
68	WATER TOWER	4.20 x 3.00 = 12.60
69	WATER TOWER	4.20 x 3.00 = 12.60
70	WATER TOWER	4.20 x 3.00 = 12.60
71	WATER TOWER	4.20 x 3.00 = 12.60
72	WATER TOWER	4.20 x 3.00 = 12.60
73	WATER TOWER	4.20 x 3.00 = 12.60
74	WATER TOWER	4.20 x 3.00 = 12.60
75	WATER TOWER	4.20 x 3.00 = 12.60
76	WATER TOWER	4.20 x 3.00 = 12.60
77	WATER TOWER	4.20 x 3.00 = 12.60
78	WATER TOWER	4.20 x 3.00 = 12.60
79	WATER TOWER	4.20 x 3.00 = 12.60
80	WATER TOWER	4.20 x 3.00 = 12.60
81	WATER TOWER	4.20 x 3.00 = 12.60
82	WATER TOWER	4.20 x 3.00 = 12.60
83	WATER TOWER	4.20 x 3.00 = 12.60
84	WATER TOWER	4.20 x 3.00 = 12.60
85	WATER TOWER	4.20 x 3.00 = 12.60
86	WATER TOWER	4.20 x 3.00 = 12.60
87	WATER TOWER	4.20 x 3.00 = 12.60
88	WATER TOWER	4.20 x 3.00 = 12.60
89	WATER TOWER	4.20 x 3.00 = 12.60
90	WATER TOWER	4.20 x 3.00 = 12.60
91	WATER TOWER	4.20 x 3.00 = 12.60
92	WATER TOWER	4.20 x 3.00 = 12.60
93	WATER TOWER	4.20 x 3.00 = 12.60
94	WATER TOWER	4.20 x 3.00 = 12.60
95	WATER TOWER	4.20 x 3.00 = 12.60
96	WATER TOWER	4.20 x 3.00 = 12.60
97	WATER TOWER	4.20 x 3.00 = 12.60
98	WATER TOWER	4.20 x 3.00 = 12.60
99	WATER TOWER	4.20 x 3.00 = 12.60
100	WATER TOWER	4.20 x 3.00 = 12.60

AREA CHART

TOTAL PLOT AREA = 10000.00 Sqm.

CONCRETE AREA (GROUND FLOOR) = 10000.00 Sqm.

CONCRETE AREA (FIRST FLOOR) = 10000.00 Sqm.

TOTAL COVERED AREA = 20000.00 Sqm.

CHECK AREA = 0.0000 Sqm.

APPLICANT: MAHARSHI MOOLCHAND YADAV PHARMACY COLLEGE NADAPULI, KERAKAT DISTT., JALNPEUR (U.P.)

DATE: 15/05/2024

SCALE: 1:100

PROJECT NO: 555/170.1/71.1/72.1/73.

1. All dimensions are in meters.

2. The area of the plot is 10000.00 Sqm.

3. The area of the building is 20000.00 Sqm.

4. The area of the playground is 10000.00 Sqm.

5. The area of the hostel is 10000.00 Sqm.

6. The area of the lecture hall is 10000.00 Sqm.

7. The area of the seminar room is 10000.00 Sqm.

8. The area of the annual house is 10000.00 Sqm.

9. The area of the boys' club is 10000.00 Sqm.

10. The area of the class room is 10000.00 Sqm.

11. The area of the lecture room is 10000.00 Sqm.

12. The area of the machine room is 10000.00 Sqm.

13. The area of the staff room is 10000.00 Sqm.

14. The area of the lab is 10000.00 Sqm.

15. The area of the toilet is 10000.00 Sqm.

16. The area of the water tower is 10000.00 Sqm.

17. The area of the boundary wall is 10000.00 Sqm.

18. The area of the gate is 10000.00 Sqm.

19. The area of the playground is 10000.00 Sqm.

20. The area of the hostel is 10000.00 Sqm.

21. The area of the lecture hall is 10000.00 Sqm.

22. The area of the seminar room is 10000.00 Sqm.

23. The area of the annual house is 10000.00 Sqm.

24. The area of the boys' club is 10000.00 Sqm.

25. The area of the class room is 10000.00 Sqm.

26. The area of the lecture room is 10000.00 Sqm.

27. The area of the machine room is 10000.00 Sqm.

28. The area of the staff room is 10000.00 Sqm.

29. The area of the lab is 10000.00 Sqm.

30. The area of the toilet is 10000.00 Sqm.

31. The area of the water tower is 10000.00 Sqm.

32. The area of the boundary wall is 10000.00 Sqm.

33. The area of the gate is 10000.00 Sqm.

34. The area of the playground is 10000.00 Sqm.

35. The area of the hostel is 10000.00 Sqm.

36. The area of the lecture hall is 10000.00 Sqm.

37. The area of the seminar room is 10000.00 Sqm.

38. The area of the annual house is 10000.00 Sqm.

39. The area of the boys' club is 10000.00 Sqm.

40. The area of the class room is 10000.00 Sqm.

41. The area of the lecture room is 10000.00 Sqm.

42. The area of the machine room is 10000.00 Sqm.

43. The area of the staff room is 10000.00 Sqm.

44. The area of the lab is 10000.00 Sqm.

45. The area of the toilet is 10000.00 Sqm.

46. The area of the water tower is 10000.00 Sqm.

47. The area of the boundary wall is 10000.00 Sqm.

48. The area of the gate is 10000.00 Sqm.

49. The area of the playground is 10000.00 Sqm.

50. The area of the hostel is 10000.00 Sqm.

51. The area of the lecture hall is 10000.00 Sqm.

52. The area of the seminar room is 10000.00 Sqm.

53. The area of the annual house is 10000.00 Sqm.

54. The area of the boys' club is 10000.00 Sqm.

55. The area of the class room is 10000.00 Sqm.

56. The area of the lecture room is 10000.00 Sqm.

57. The area of the machine room is 10000.00 Sqm.

58. The area of the staff room is 10000.00 Sqm.

59. The area of the lab is 10000.00 Sqm.

60. The area of the toilet is 10000.00 Sqm.

61. The area of the water tower is 10000.00 Sqm.

62. The area of the boundary wall is 10000.00 Sqm.

63. The area of the gate is 10000.00 Sqm.

64. The area of the playground is 10000.00 Sqm.

65. The area of the hostel is 10000.00 Sqm.

66. The area of the lecture hall is 10000.00 Sqm.

67. The area of the seminar room is 10000.00 Sqm.

68. The area of the annual house is 10000.00 Sqm.

69. The area of the boys' club is 10000.00 Sqm.

70. The area of the class room is 10000.00 Sqm.

71. The area of the lecture room is 10000.00 Sqm.

72. The area of the machine room is 10000.00 Sqm.

73. The area of the staff room is 10000.00 Sqm.

74. The area of the lab is 10000.00 Sqm.

75. The area of the toilet is 10000.00 Sqm.

76. The area of the water tower is 10000.00 Sqm.

77. The area of the boundary wall is 10000.00 Sqm.

78. The area of the gate is 10000.00 Sqm.

79. The area of the playground is 10000.00 Sqm.

80. The area of the hostel is 10000.00 Sqm.

81. The area of the lecture hall is 10000.00 Sqm.

82. The area of the seminar room is 10000.00 Sqm.

83. The area of the annual house is 10000.00 Sqm.

84. The area of the boys' club is 10000.00 Sqm.

85. The area of the class room is 10000.00 Sqm.

86. The area of the lecture room is 10000.00 Sqm.

87. The area of the machine room is 10000.00 Sqm.

88. The area of the staff room is 10000.00 Sqm.

89. The area of the lab is 10000.00 Sqm.

90. The area of the toilet is 10000.00 Sqm.

91. The area of the water tower is 10000.00 Sqm.

92. The area of the boundary wall is 10000.00 Sqm.

93. The area of the gate is 10000.00 Sqm.

94. The area of the playground is 10000.00 Sqm.

95. The area of the hostel is 10000.00 Sqm.

96. The area of the lecture hall is 10000.00 Sqm.

97. The area of the seminar room is 10000.00 Sqm.

98. The area of the annual house is 10000.00 Sqm.

99. The area of the boys' club is 10000.00 Sqm.

100. The area of the class room is 10000.00 Sqm.