

GROUND FLOOR PLAN

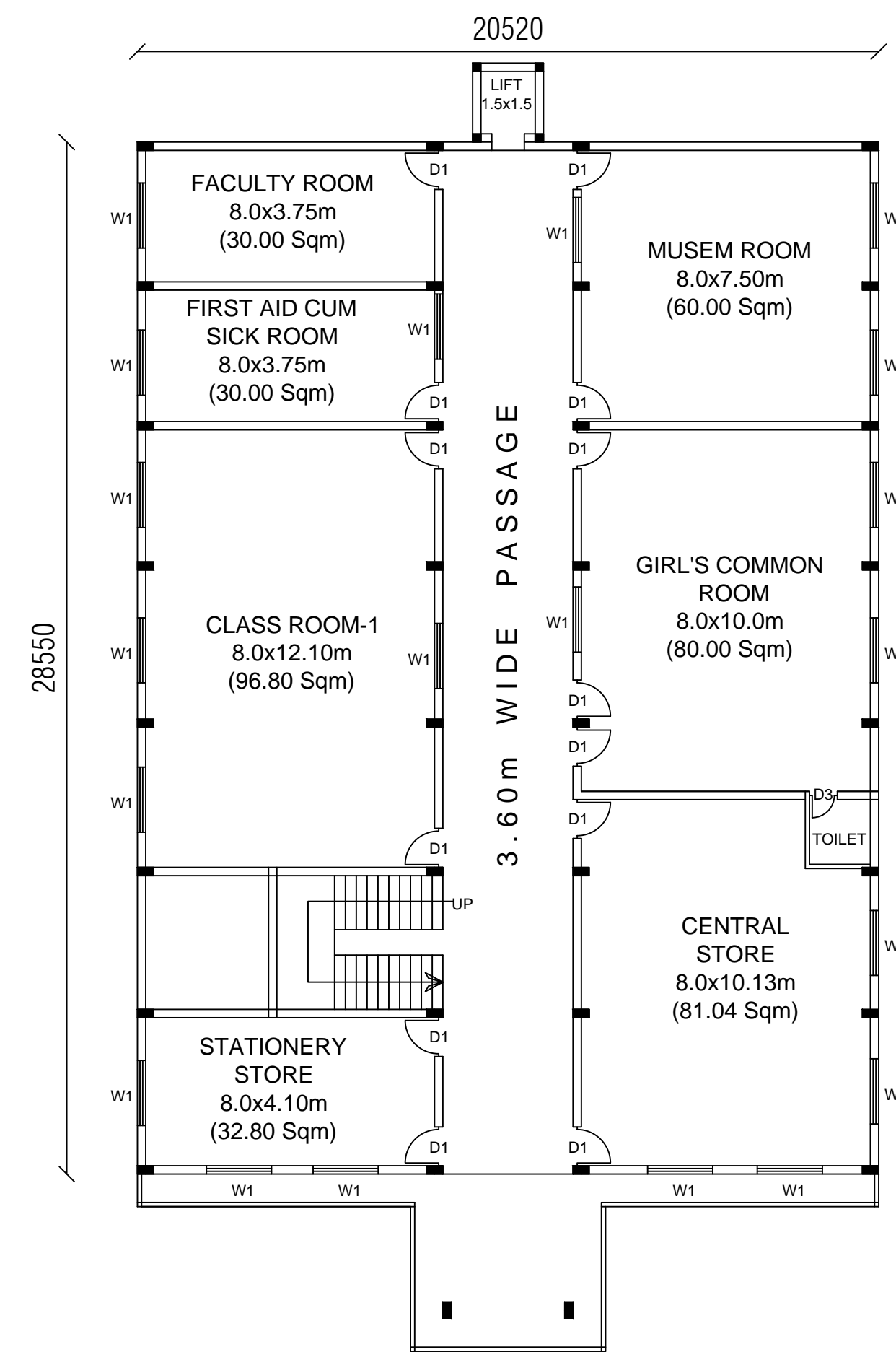

FIRST FLOOR PLAN

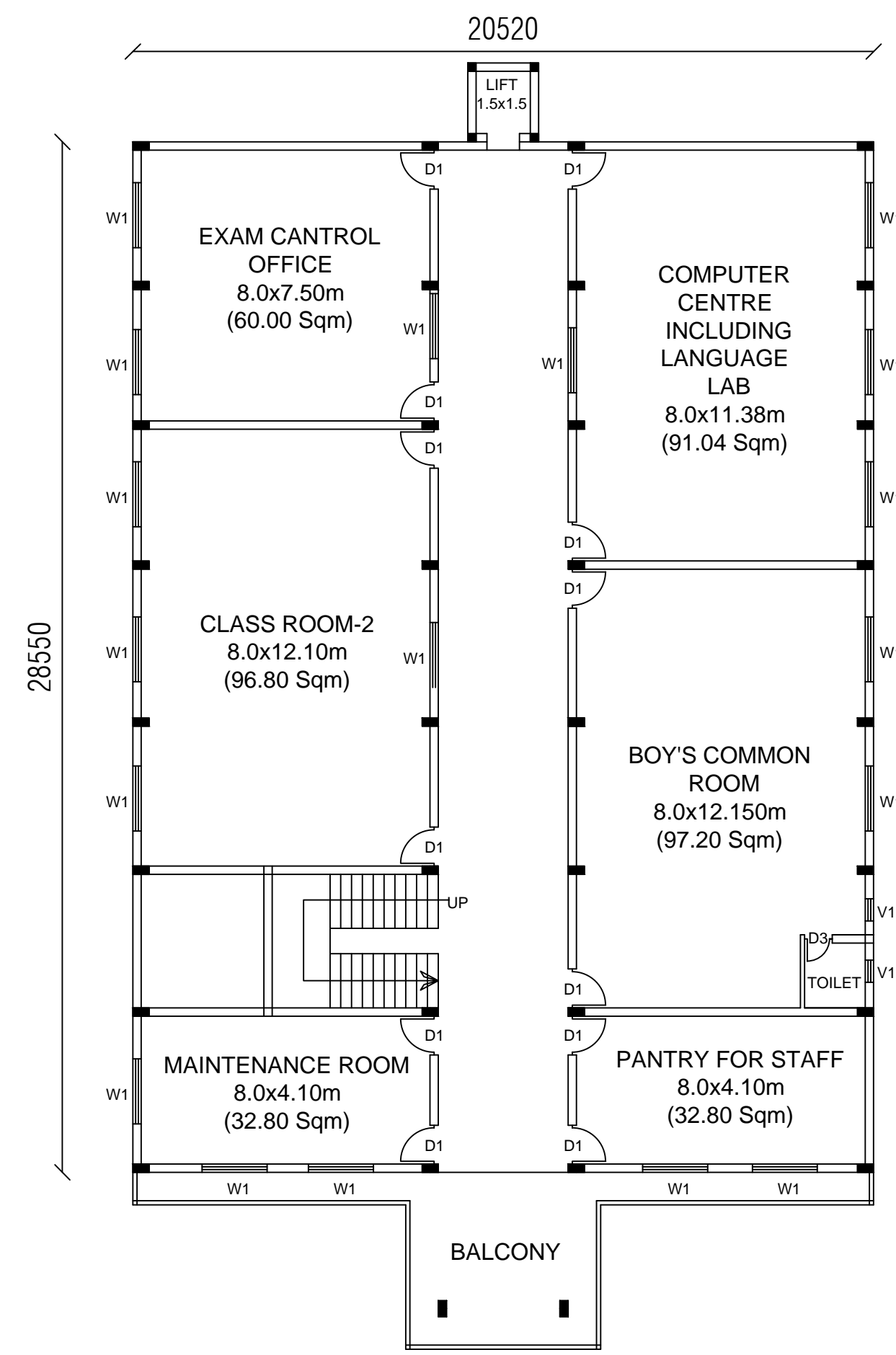

SECOND FLOOR PLAN

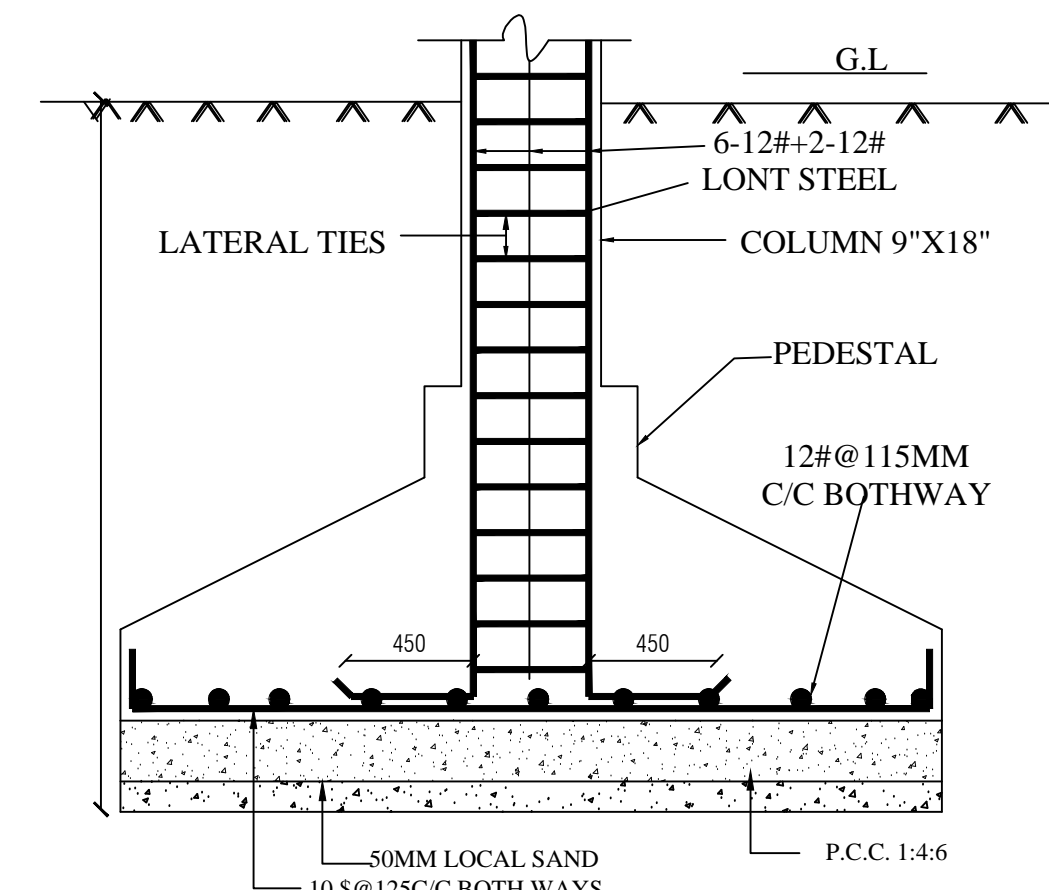

DETAIL OF COLUMN (N.T.S.)

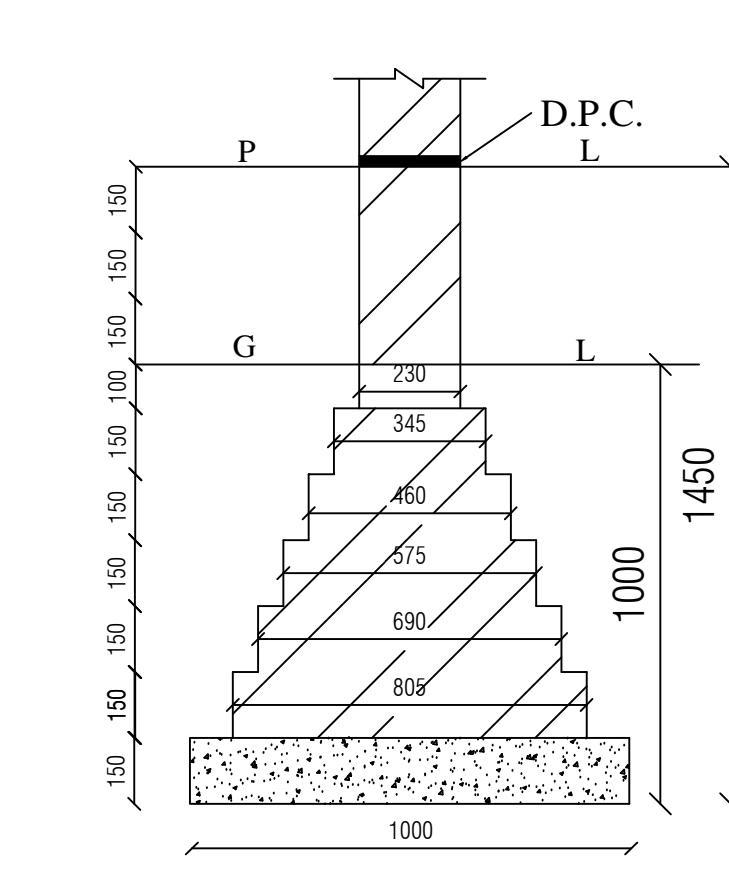

FOUNDATION

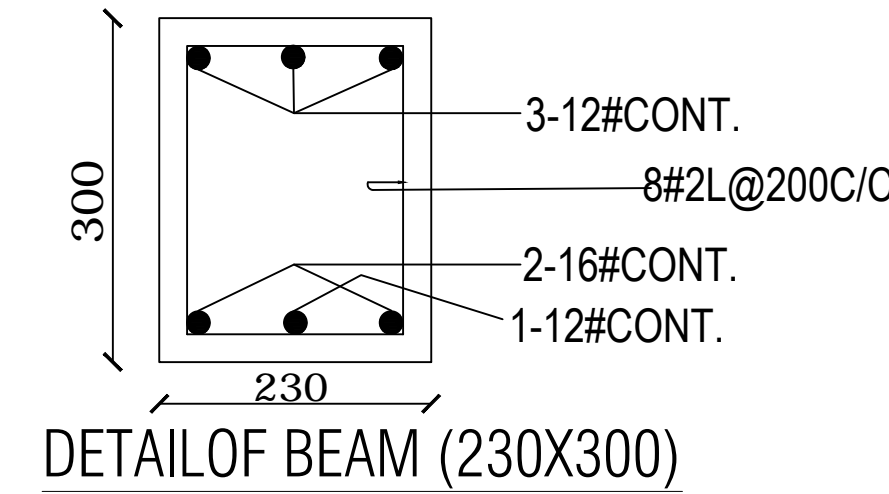

DETAIL OF BEAM (230X300)

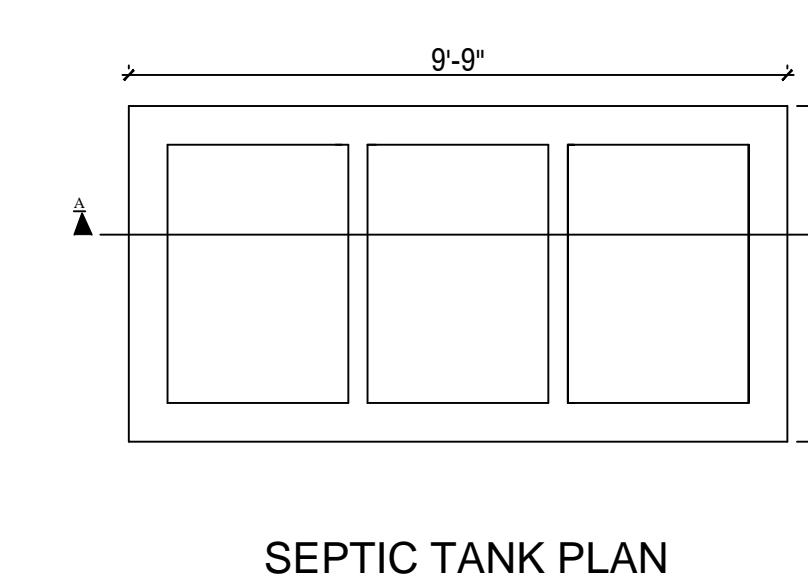

SEPTIC TANK PLAN

SCHEDULE OF COLUMN'S:-

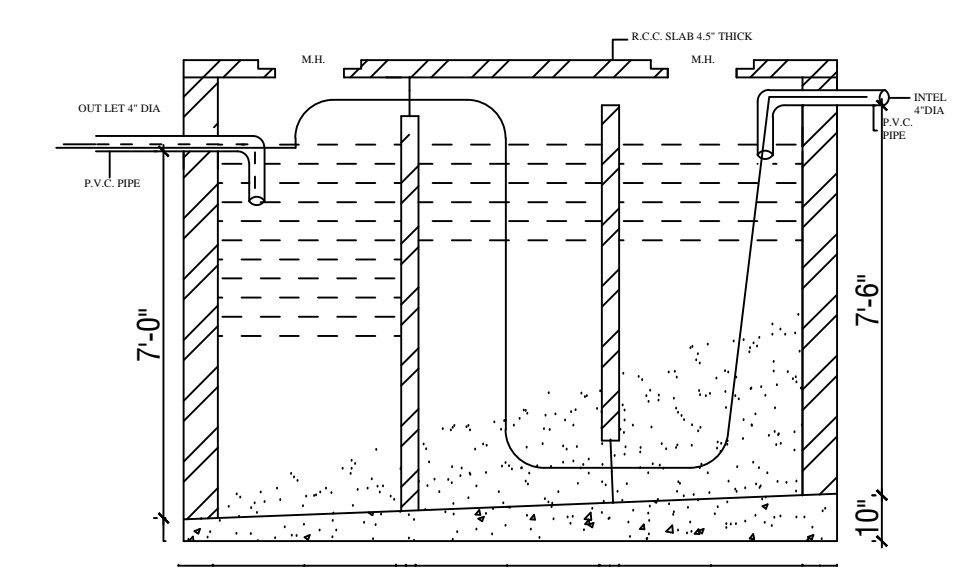

SECTION A-A

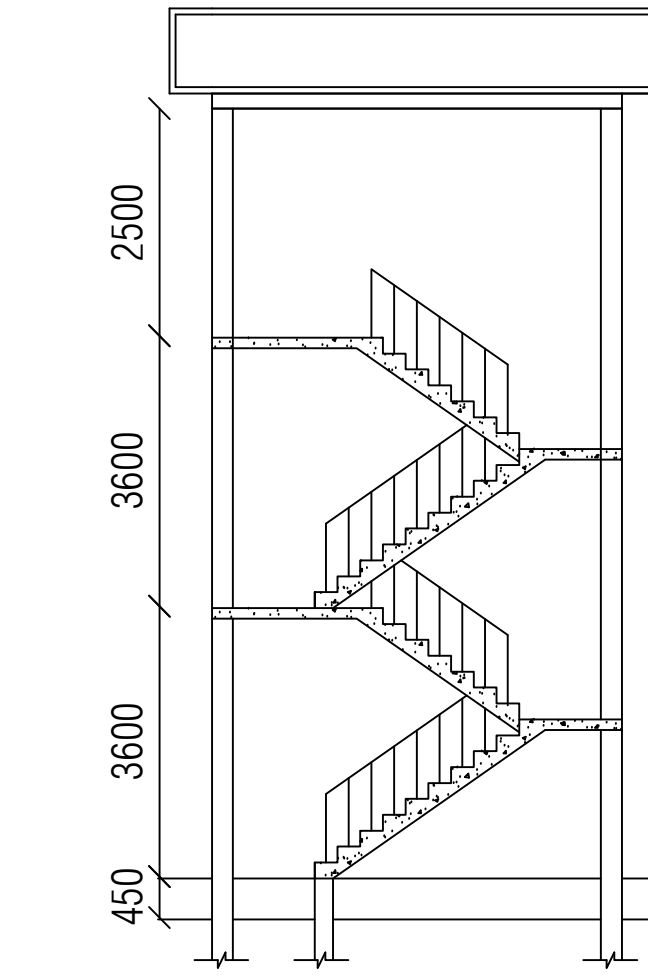

STAIR SECTION

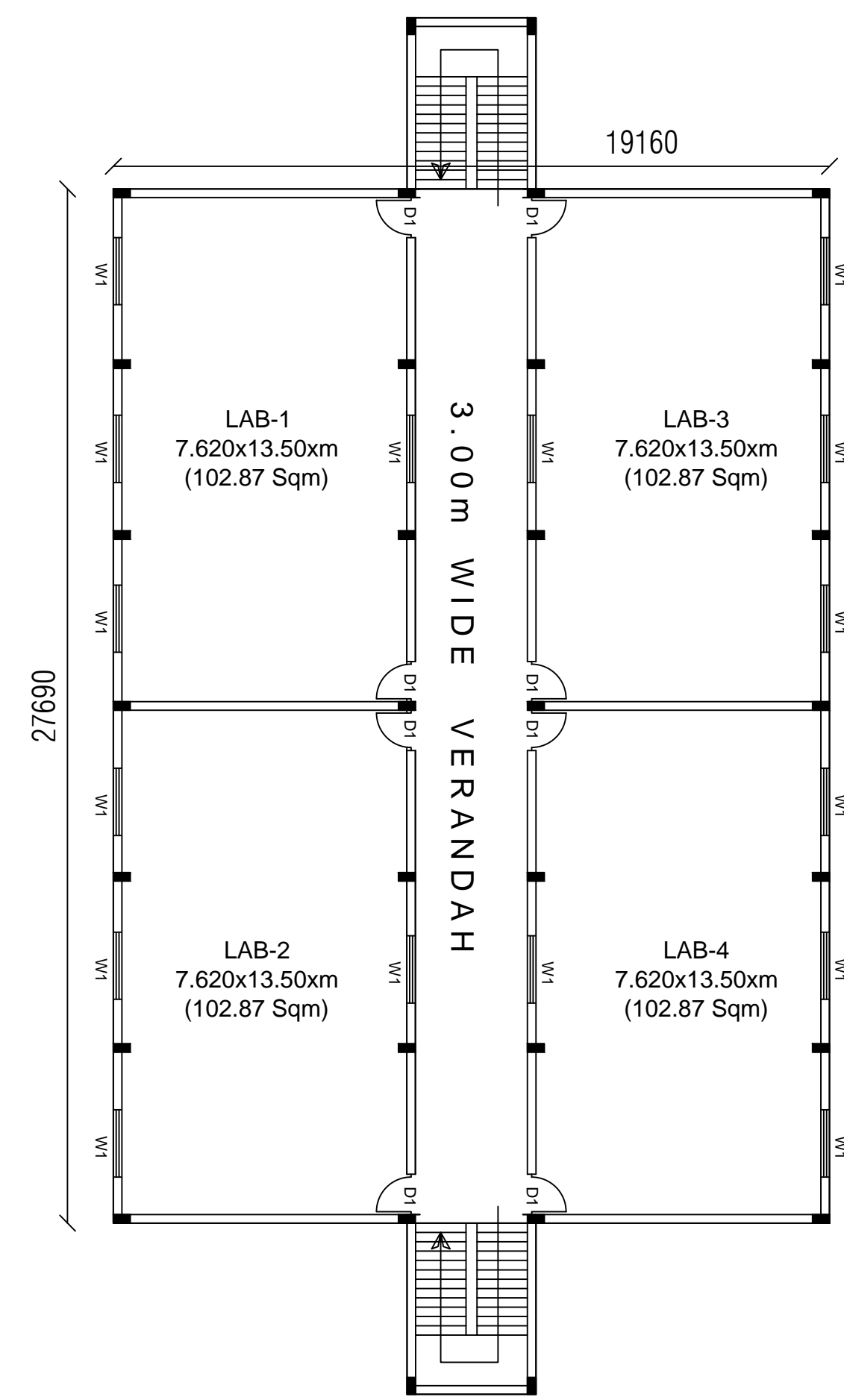

GROUND FLOOR PLAN

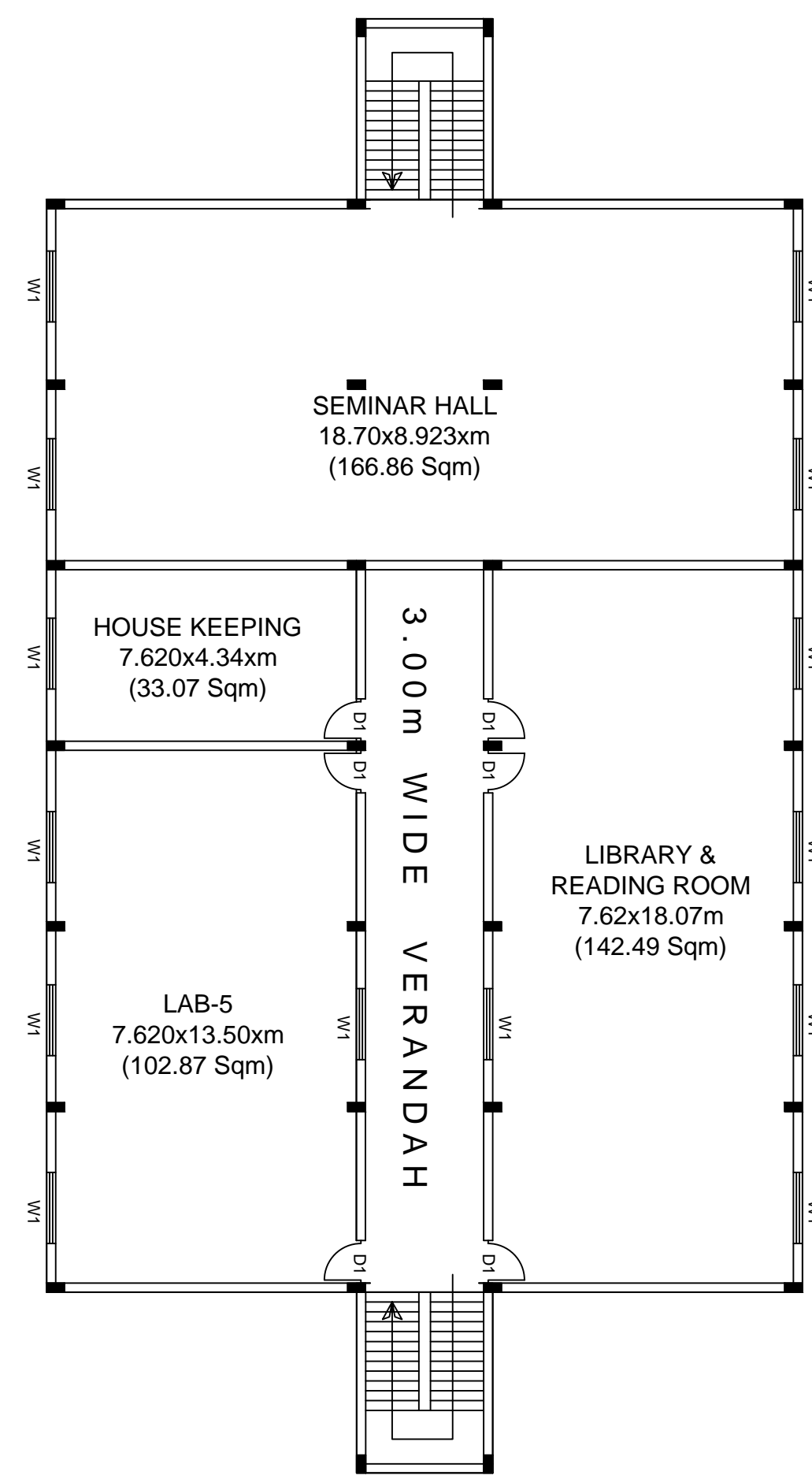

FIRST FLOOR PLAN

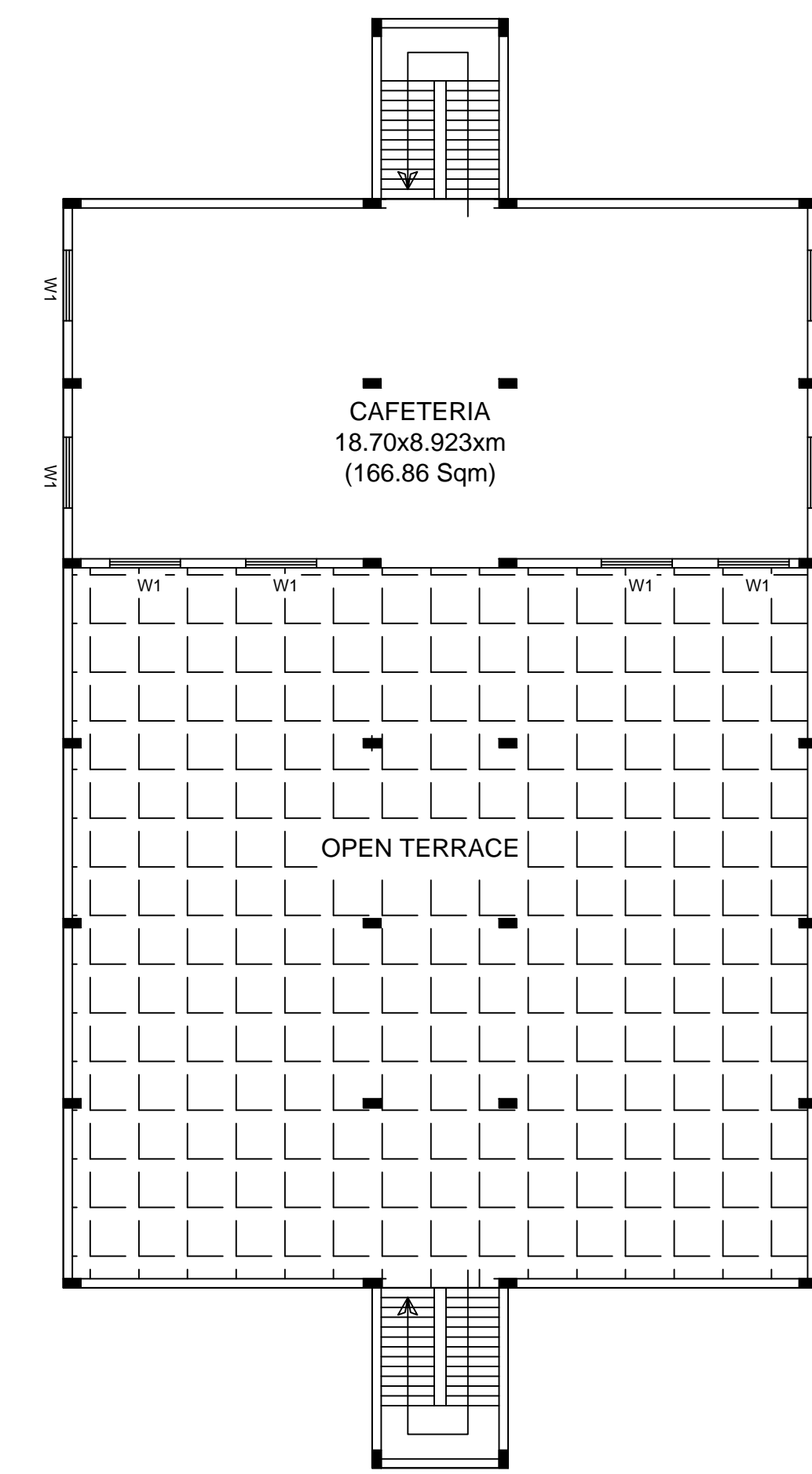

SECOND FLOOR PLAN

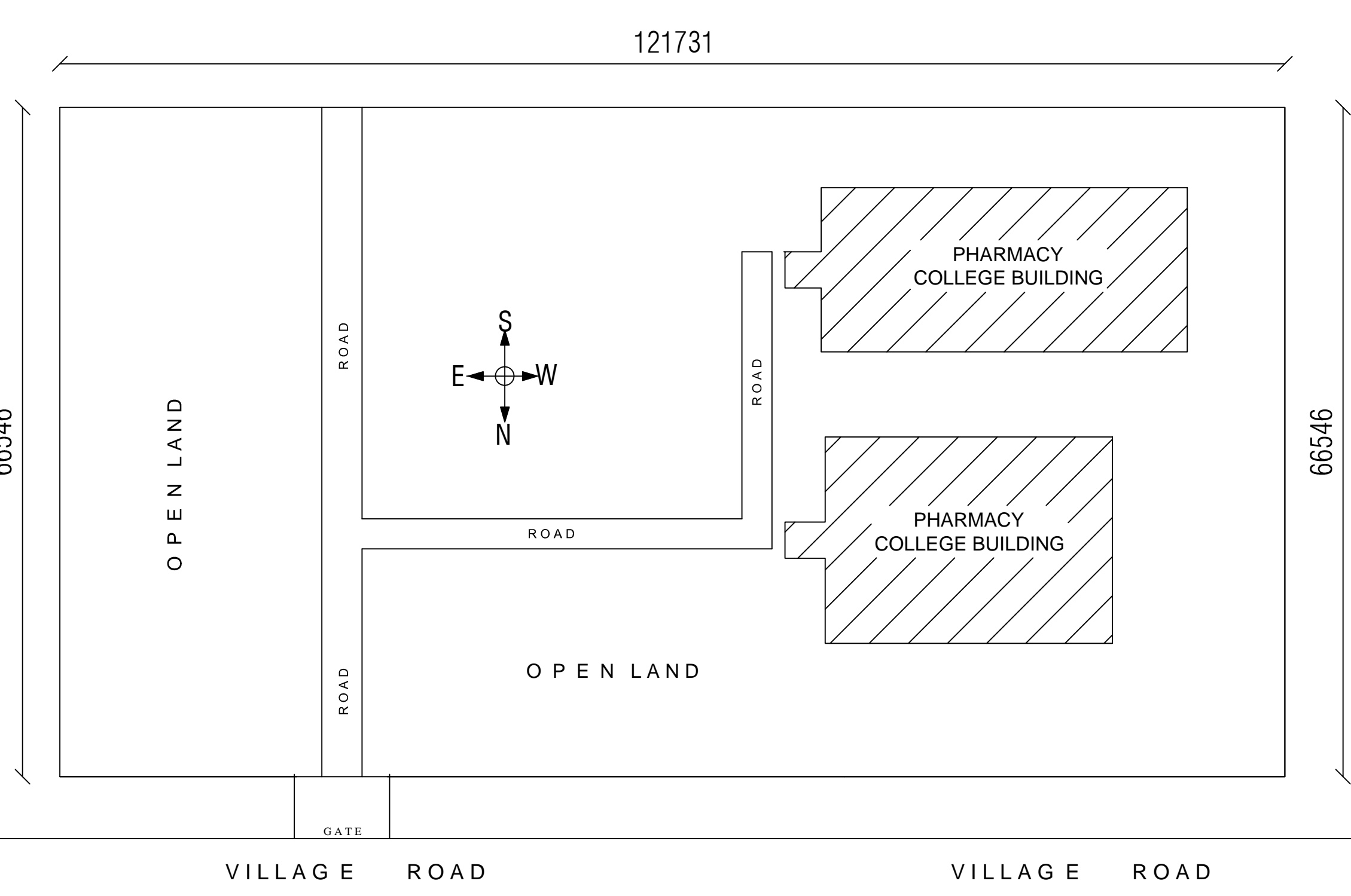

SITE PLAN (N.T.S.)

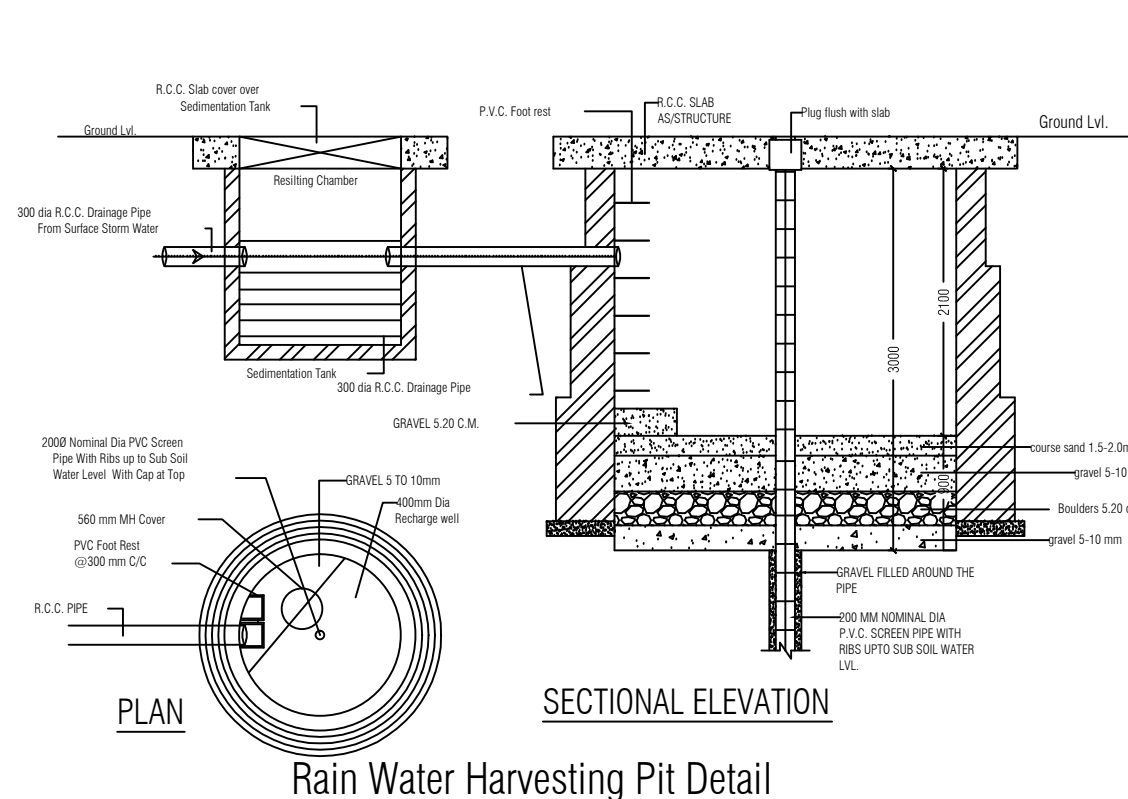

Rain Water Harvesting Pit Detail

| COLUMN MARK | from footing level to second floor level | LATERAL TIES | | DETAILS |
|-------------|--|----------------|-------------|---------|
| | | IN MIDDLE ZONE | IN END ZONE | |
| C1 | 8-25# | 8#5L@150C/C | 8#5L@100C/C | |

TRUST :- SHIKSHA UNNAYAN SAMITI, KANAILI
DISTT:- KAUSHAMBI

SITUATION :- VILLAGE - FAIJULLAPUR
TEHSIL - MANJHANPUR
DISTT - KAUSHAMBI
STATE - UTTAR PRADESH

NAME OF PROGRAMME :-
DIPLOMA IN PHARMACY

NAME OF INSTTUTION :-
EXISTING BUILDING PLAN OF
MANYAVAR KANSHIRAM MAHAVIDYALAYA
(PHARMACY DEPARTMENT)

GATA NO. :- 170
TOTAL AREA OF LAND. :- 8100.00 SQM (2 ACRE)

| SCHEDULE OF OPENINGS | | | | |
|----------------------|------|-------|-----------|------------|
| S.NO. | TYPE | WIDTH | SILL LVL. | LINTEL LVL |
| 1. | D' | 1800 | 0.00 | 2550 |
| 2. | D1 | 1200 | 0.00 | 2550 |
| 3. | D2 | 1000 | 2550 | 5400 |
| 4. | D3 | 750 | 2550 | 2550 |
| 5. | W1 | 1800 | 900 | 2550 |
| 6. | V | 1500 | 1650 | 2550 |

| | SQM. | |
|----|-----------------------------|---------|
| 1. | TOTAL PLOT AREA | 8100.00 |
| 2. | COVERD AREA ON GROUND FLOOR | 1166.00 |
| 3. | COVERD AREA ON FIRST FLOOR | 1166.00 |
| 4. | COVERD AREA ON SECOND FLOOR | 799.00 |
| 5. | COVERD AREA ON MUMTY | 45.00 |
| 6. | TOTAL COVERD AREA | 3176.00 |
| 7. | OPEN AREA ON GROUND FLOOR | 6934.00 |
| 8. | F.A.R. | 0.392% |
| | GROUND COVERAGE | 14.39% |

| AREA STATMENT ROOM WISE | | SQM. |
|------------------------------|--|--------|
| A Instruction Area | | |
| 1. | CLASS ROOM -1 | 96.80 |
| 2. | CLASS ROOM -2 | 96.80 |
| 3. | TUTORIAL ROOM | 33.60 |
| 4. | LAB -1 | 102.87 |
| 5. | LAB -2 | 102.87 |
| 6. | LAB -3 | 102.87 |
| 7. | LAB -4 | 102.87 |
| 8. | LAB -5 | 102.87 |
| 9. | MUSEUM ROOM | 60.00 |
| 10. | COMPUTER CENTRE INCLUDING LANGUAGE LAB | 91.04 |
| 11. | LIBRARY & READING ROOM | 142.49 |
| 12. | SEMINAR HALL | 166.86 |
| 13. | MACHINE ROOM | 94.88 |
| B Administrative Area | | |
| 14. | PRINCIPAL ROOM | 32.80 |
| 15. | BOARD ROOM | 22.94 |
| 16. | OFFICE ALL INCLUSIVE/MAIN OFFICE | 158.64 |
| 17. | STAFF ROOM | 32.80 |
| 18. | FACULTY ROOM | 30.00 |
| 19. | CENTRAL STORE ROOM | 81.04 |
| 20. | MAINTAINANCE ROOM | 32.80 |
| 21. | SECURITY | 14.80 |
| 22. | HOUSEKEEPING ROOM | 33.07 |
| 23. | PANTRY FOR STAFF | 32.80 |
| 24. | EXAM CONTROL OFFICE | 60.00 |
| 25. | PLACEMENT OFFICE | 30.00 |
| C Amenities Area | | |
| 26. | TOILET | 150.00 |
| 27. | BOY'S COMMON ROOM | 97.20 |
| 28. | GIRL'S COMMON ROOM | 80.00 |
| 29. | CAFETERIA | 166.86 |
| 30. | STATIONERY STORE | 32.80 |
| 31. | FIRST AID CUM SICK ROOM | 30.00 |

OWNER

AWAS CONSULTANTS
360/192 A, B.H.S. ALLAPUR,
PRAYAGRAJ