

**EXISTING AND PROPOSED BUILDING PLAN OF  
PRITHVIRAJ CHAUHAN COLLEGE OF PHARMACY BY BAI  
SHIKSHA PRASHAR SAMITI, MORABAD (P.) SITUATED  
AT KHASRA NO. - 495, 496, 500 & 501 CHAKRAJMAL,  
DHAMPUR, BUNOR (P.)**

- D1 = 1.37 X 2.40 (Door)
- D2 = 1.10 X 2.40 (Door)
- D3 = 1.80 X 2.40 (Door)
- D4 = 1.80 X 2.10 (Door)
- W1 = 1.80 X 1.50 (Window)
- W2 = 1.50 X 1.50 (Window)
- W3 = 1.20 X 1.50 (Window)
- W4 = 1.00 X 1.60 (Window)
- W5 = 1.60 X 0.75 (Window)
- RS = 1.20 X 2.40 (Roofing Shutter)

SCALE  
1 = 20  
1 = 100  
1 = 1000

ORIENTATION  
DREG. NO  
000120

OWNERS SIGNATURE

LEGIBLE SEAL

ADDRESS

NAME

SIGNATURE ENGINEER

SIGNATURE ARCHITECT

NAME

COA Registration

LEGIBLE SEAL

**M A I**  
MAHESHWARI ARCHITECTS & PLANNERS  
OPP. DTC COLLEGE, KARIKUAN, DHAMPUR  
963981169, 955781169  
maheshwarichitects@gmail.com  
architects@maheshwarichitects.com  
http://www.maheshwarichitects.com

- AREA STATEMENT**
- TOTAL AREA OF LAND = 27760.00 SQ.MTR
  - EXISTING BLOCK - A
  - FIRST FLOOR COVERED AREA = 2223.35 SQ.MTR
  - SECOND FLOOR COVERED AREA = 2223.35 SQ.MTR
  - TOTAL COVERED AREA = 4446.70 SQ.MTR
  - PROPOSED PHARMACY BLOCK - B
  - FIRST FLOOR COVERED AREA = 154.00 SQ.MTR
  - SECOND FLOOR COVERED AREA = 154.00 SQ.MTR
  - TOTAL COVERED AREA = 308.00 SQ.MTR
  - TOTAL COVERED AREA = 4754.70 SQ.MTR
  - TOTAL OPEN AREA ON GROUND FLOOR = 2465.45 SQ.MTR
  - TOTAL COVERED AREA BY ALL FLOORS = 5220.15 SQ.MTR
  - LISTED BLOCK AREA (R.F.P.) = 9.85
  - TOTAL HEIGHT OF BUILDING = 9.24 M

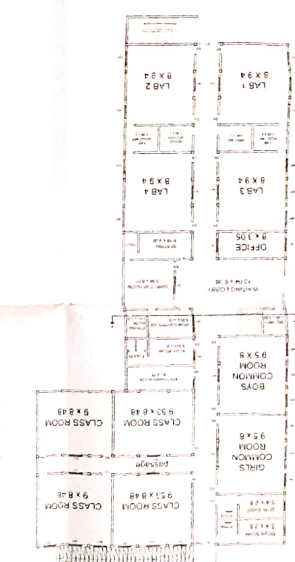
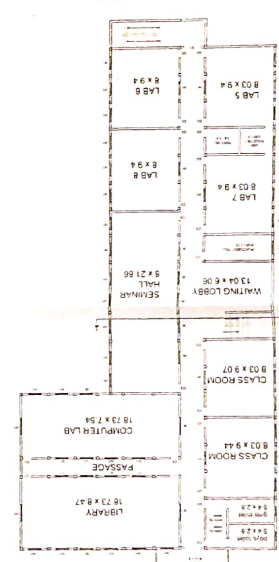
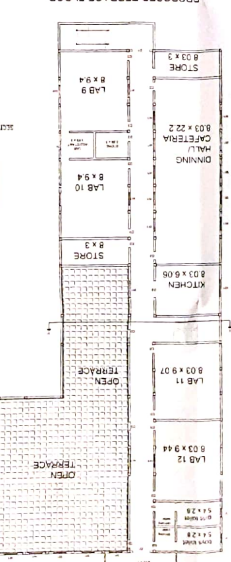
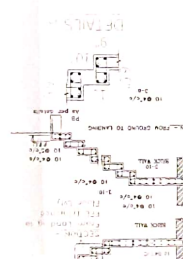
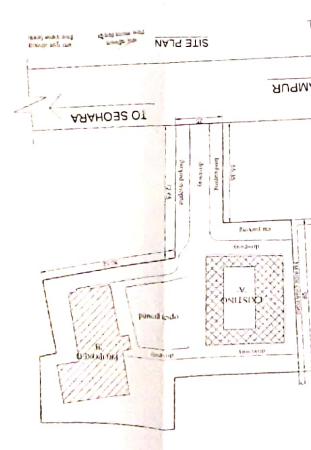

PROPOSED TERRACE FLOOR PLAN

EXISTING FIRST FLOOR PLAN

EXISTING GROUND FLOOR PLAN

FOUNDATION DETAIL

ELEVATION

SECTION X-X'