

SITE PLAN

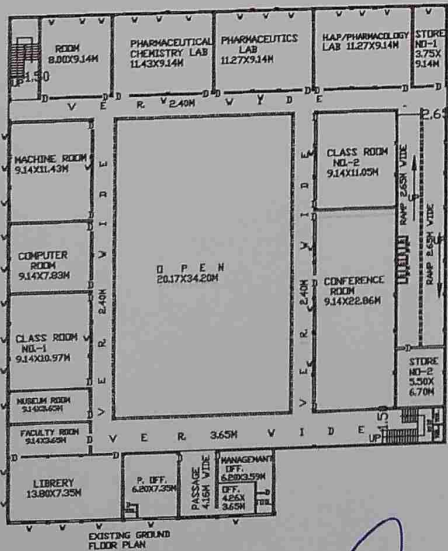

EXISTING GROUND FLOOR PLAN

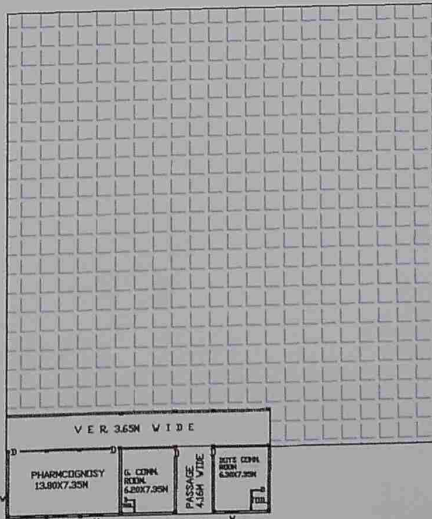

EXISTING 1st. FLOOR PLAN

EXISTING GROUND & 1st. FLOOR BUIL. PLAN FOR-  
D.S.M. COLLEGE OF PHARMACY  
YAK BAGDI (MUSAPUR) KHASRA NO. 16  
GAJRAULA, TEH. DHANAURA  
DISTT. AMROHA U.P.

AREA	
1. TOTAL LAND	AREA= 10,035.00 Sqm
2. G. F. COVERED	AREA= 2105.55 Sqm
3. OPEN	AREA= 7,929.45 Sqm
4. F. F. COVERED	AREA= 209.02 Sqm
5. TOTAL COVERED	AREA= 2314.57 Sqm

DOOR & WINDOW	
1. D DOOR	1.10X2.10M
2. D1 DOOR	0.80X2.10M
3. W WINDOW	1.20X1.20M
4. GATE	5.50X2.40M

SCALE 1/100, 1/25 & NOT TO SCALE  
EXISTING CONT.

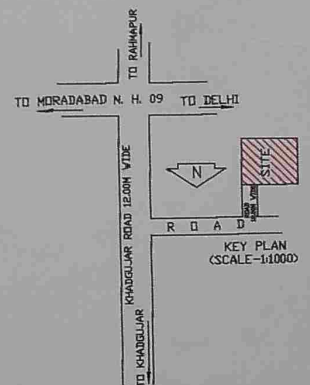

KEY PLAN (SCALE-1:1000)

**DSM COLLEGE OF PHARMACY**  
Yak Bagdi (Musapur)  
Gajraula (Amroha)

सुन्दर सिंह  
प्रधान  
ग्राम पंचायत यक बगड़ी  
वि०खं० गजरौला (अमरोहा)



सुन्दर सिंह  
प्रधान  
ग्राम पंचायत यक बगड़ी  
वि०खं० गजरावा (अमरोहा)

EXISTING GROUND & 1st. FLOOR BUIL.  
PLAN  
FOR-  
D.S.M. COLLEGE OF PHARMACY  
YAK BAGDI (MUSAPUR) KHASRA NO. 16  
GAJRAULA, TEH. DHANAURA  
DISTT. AMROHA U.P.

AREA

1. TOTAL LAND	AREA= 10,035.00 Sqm
2. G. F. COVERED	AREA= 2105.55 Sqm
3. OPEN	AREA= 7,929.45 Sqm
4. F. F. COVERED	AREA= 209.02 Sqm
5. TOTAL COVERED	AREA= 2314.57 Sqm

DOOR & WINDOW

1. D DOOR	1.10X2.10M
2. D1 DOOR	0.80X2.10M
3. W WINDOW	1.20X1.20M
4. GATE	5.50X2.40M

SCALE 1/100, 1/25  
& NOT TO SCALE

EXISTING CONT.

  
DSM COLLEGE OF PHARMACY  
Yak Bagdi (Musapur)  
Gajraula (Amroha)





EXISTING GROUND FLOOR PLAN

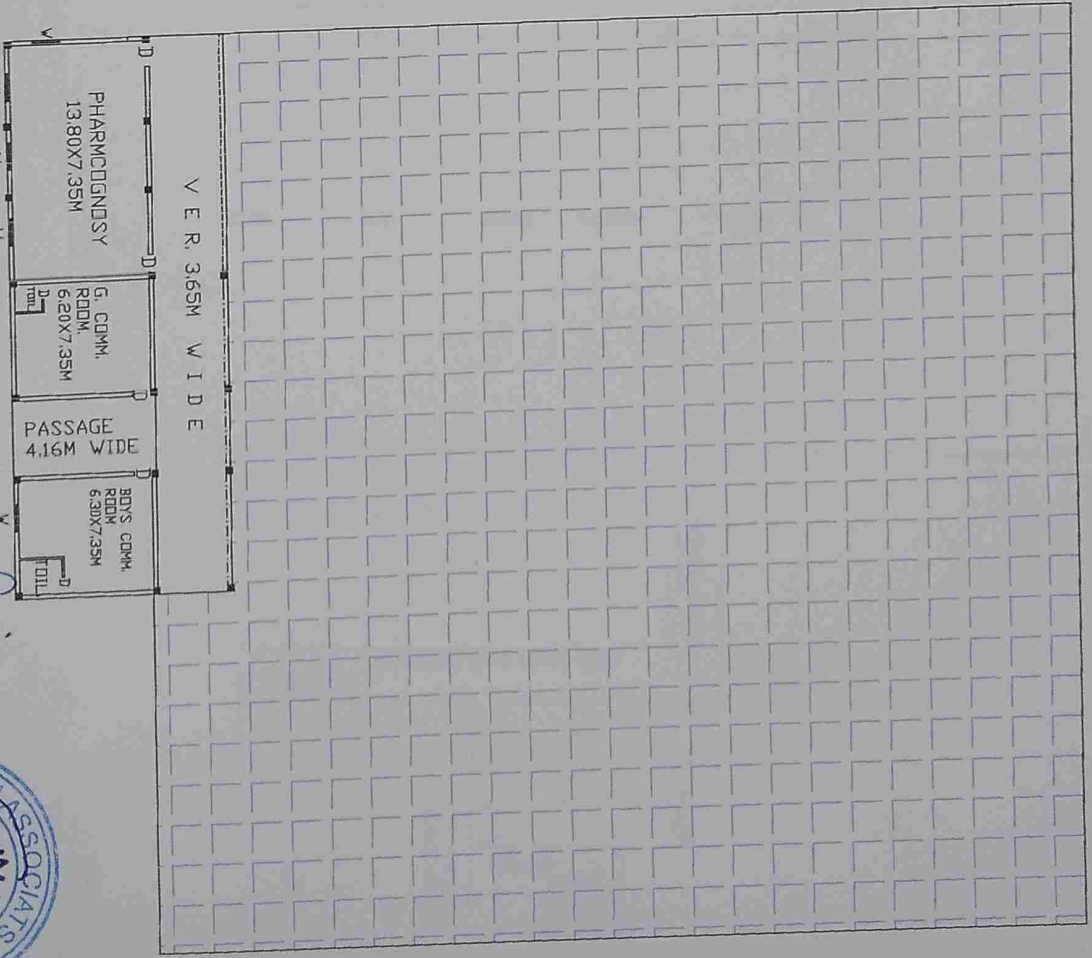

EXISTING 1st. FLOOR PLAN

**DSM COLLEGE OF PHARMACY**  
 Yak Bagdi (Musapur)  
 Gairaula (Amroha)

ग्राम पंचायत एक बाड़ी  
 वि०ख० गजरोला (अमरोहा)

प्रधान  
 सुदीप सिंह



LAND OF OTHER

121.078

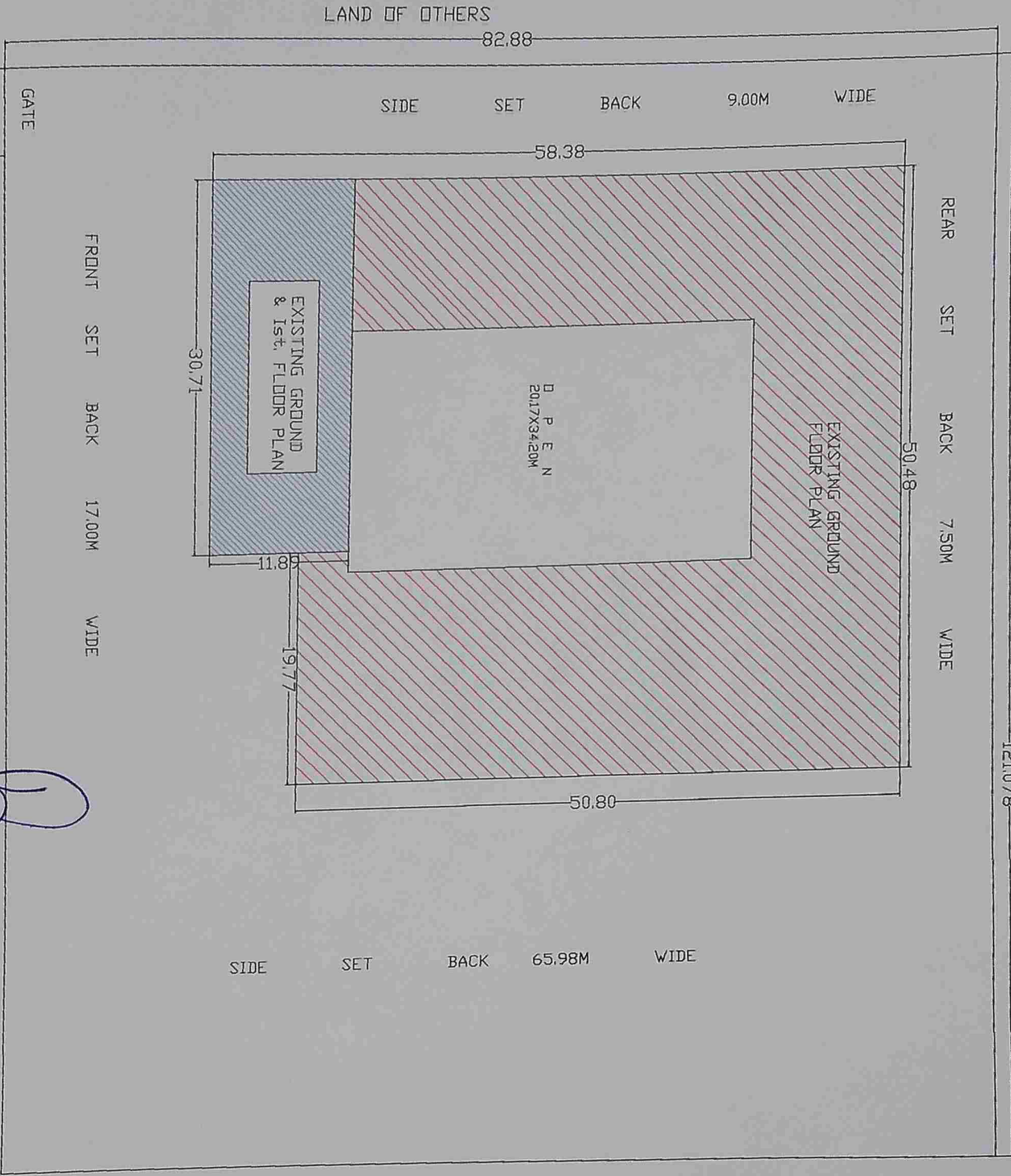

ROAD 12.00M WIDE

SITE PLAN

**DSM COLLEGE OF PHARMACY**  
 Yak Bagdi (Musapur)  
 Gajraula (Amroha)

*(Handwritten signature)*

LAND OF OWNER

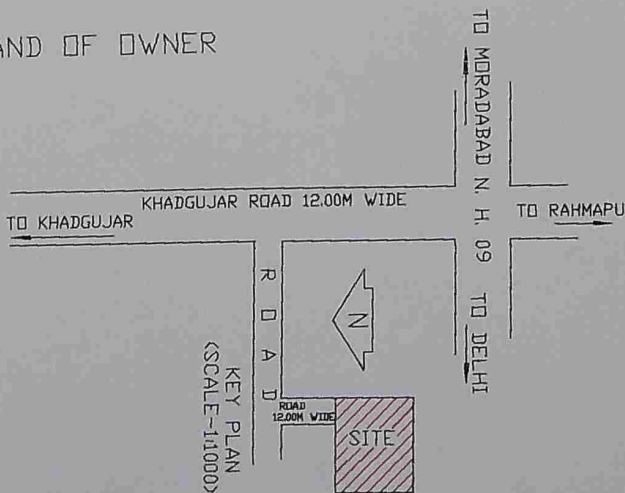

**ग्राम पंचायत एक बगड़ी**  
**विन्ध्य गजराला (अमरोहा)**

*(Handwritten signature)*

