

PROJECT

BUILDING PLAN FOR BABU RAMESHWAR DAYAL COLLEGE OF MEDICAL SCIENCE RUN BY "SAURABH SEWA SANSTHAN" SITE AT- KHASRA NO-379, 393 VILLAGE- SARRIYA, TEHSIL & DIST- LAKHIMPUR KHERI.

AREA STATEMENT

TOTAL PLOT AREA = 9160.00 SQ.M

S.NO.	EXISTING AREA	COVERED AREA
1-	GROUND FLOOR	2317.28 SQ.M
2-	FIRST FLOOR	1143.60 SQ.M

TOTAL COVERED AREA = 3460.88 SQ.M

SCHEDULE OF DOOR/WINDOW

TYPE	SIZE	SILL HT.	LINTEL HT.
D	1.2 M	-	2.1 M
D1	1.0 M	-	2.1 M
D2	0.75 M	-	2.1 M
W1	1.8 M	A/S	A/S
W2	1.5 M	0.9 M	2.1 M
V	2.0 M	2.2 M	2.7 M

NORTH

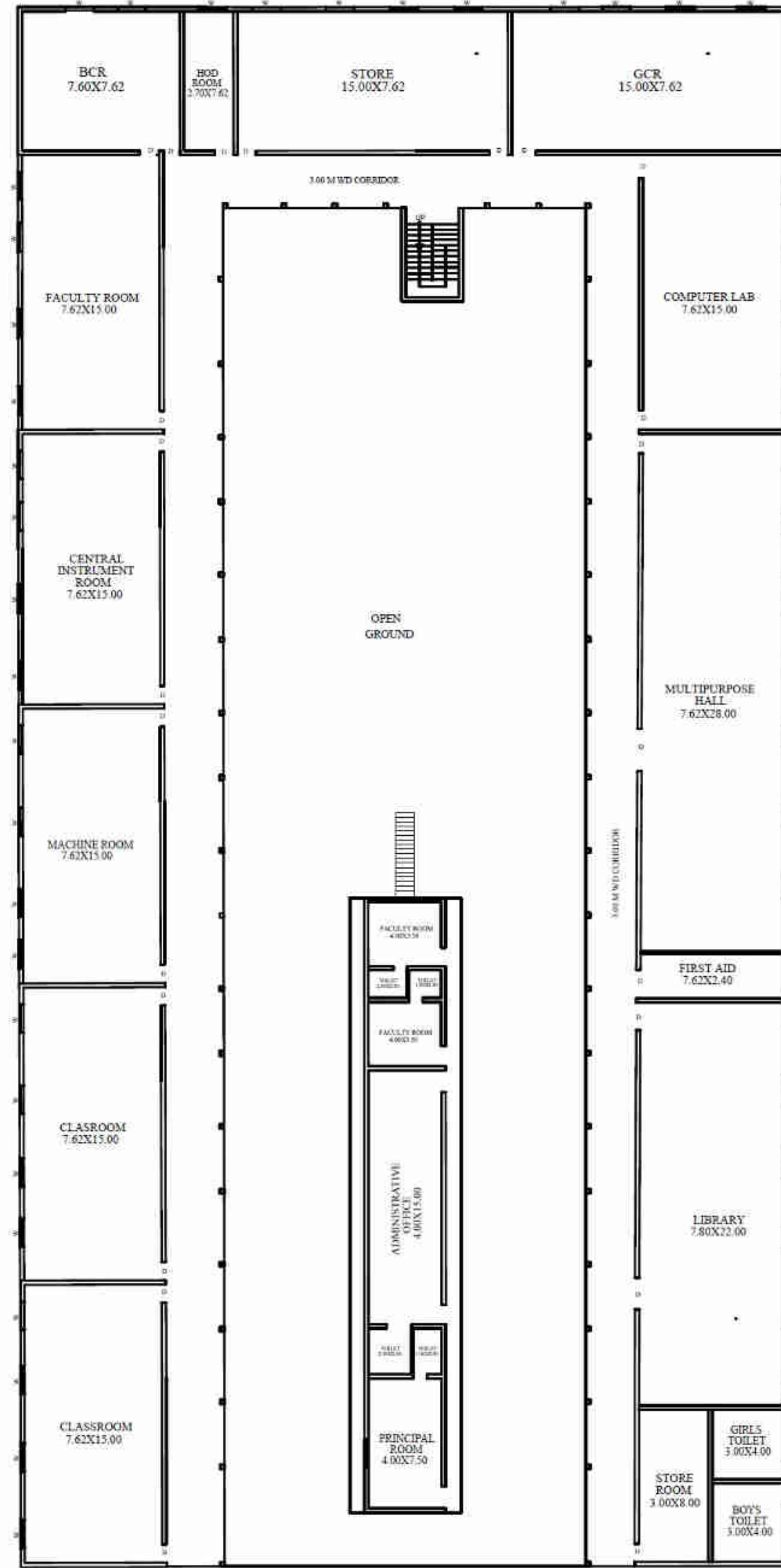
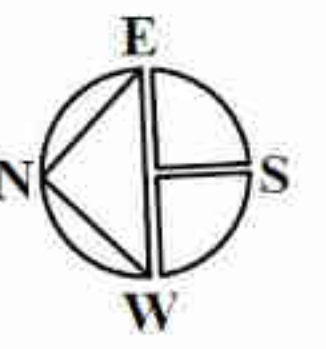

GROUND FLOOR PLAN
SCALE 1:100

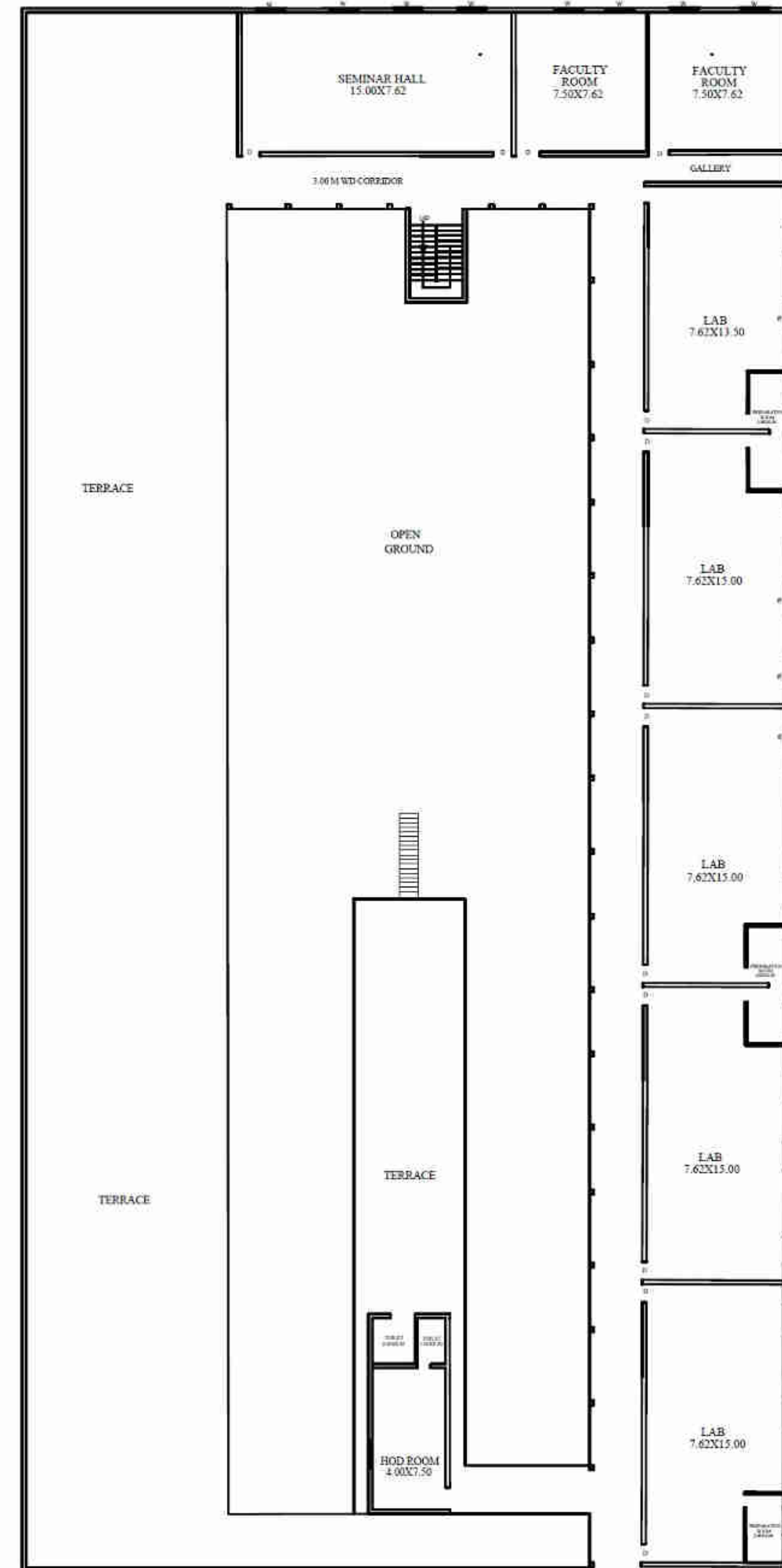

FIRST FLOOR PLAN
SCALE 1:100

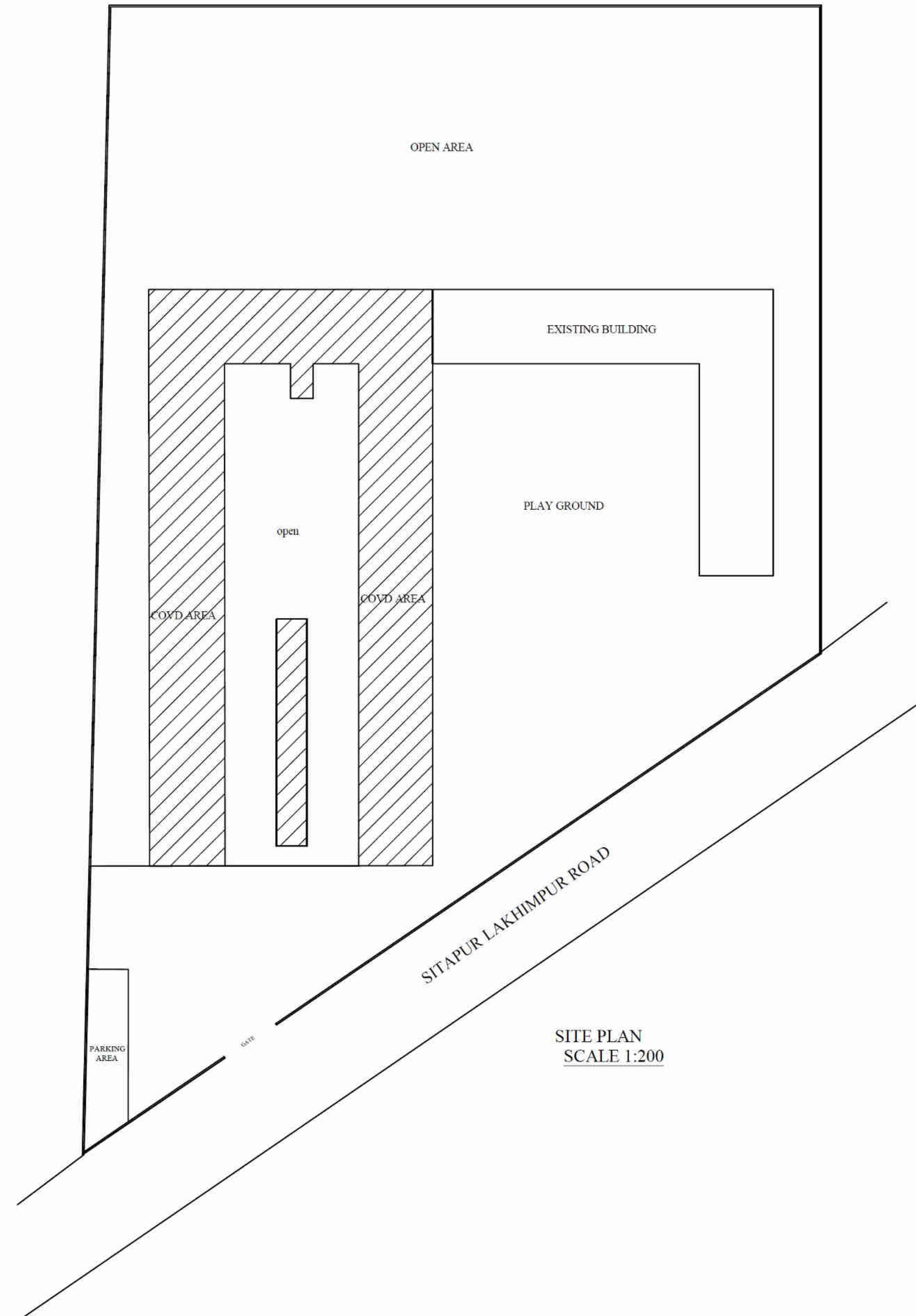

SITE PLAN
SCALE 1:200

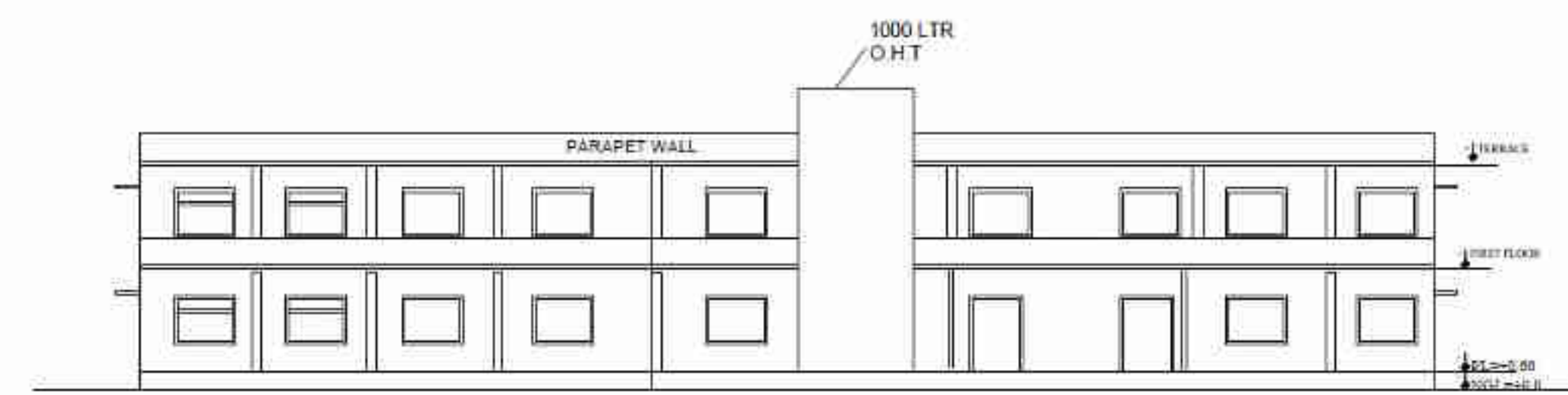

ELEVATION
SCALE - 1:100

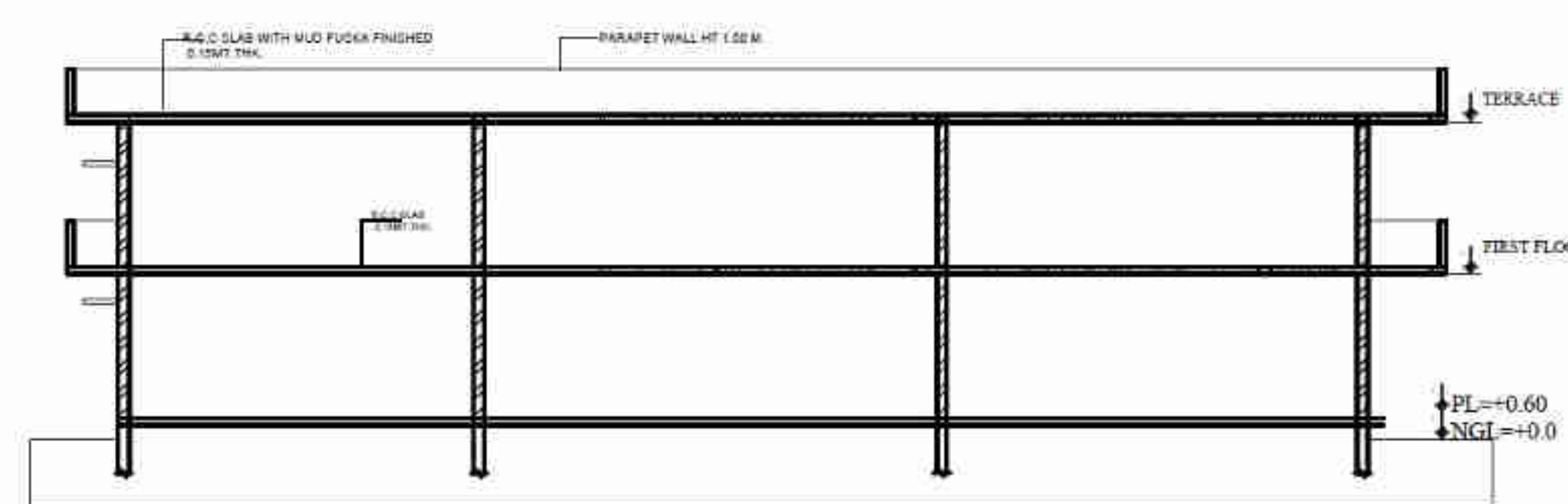

SECTION
SCALE - 1:100

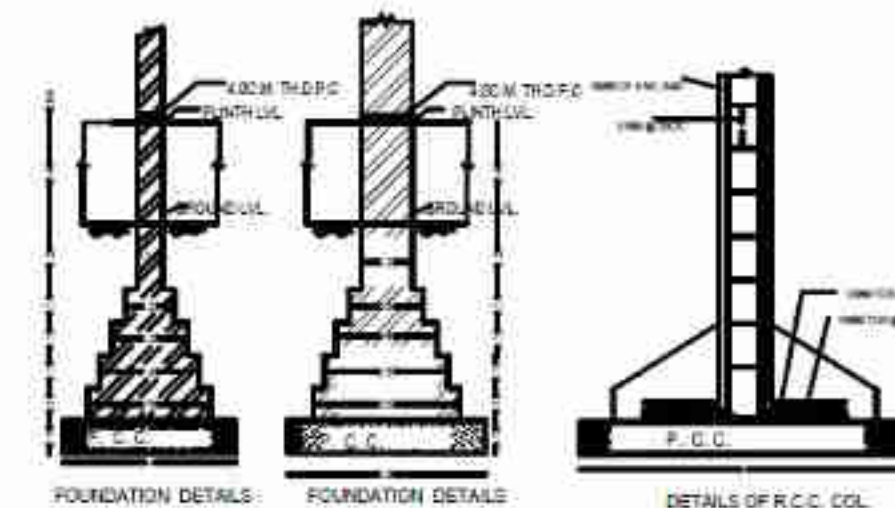

AUTH. SIGNATURE/STAMP

(Signature)
अवर अभियन्ता
ग्रामीण अभियन्त्रण विभाग
लखीमपुर-खीरी

OWNERS SIGNATURE/STAMP

(Signature)
अध्यक्ष
सौरभ सेवा संस्थान
ग्राम कुशीनारायण, पोस्ट शिवपुरी,
जिला-खीरी

ARCHITECT SEAL & SIGN

(Signature)
Ar. Nand Kishore
B Arch. (Lko.), MCA
Architecture, Engineers, Planners
Reg. No. CA/2012/54577
9760468207