

GROUND FLOOR PLAN

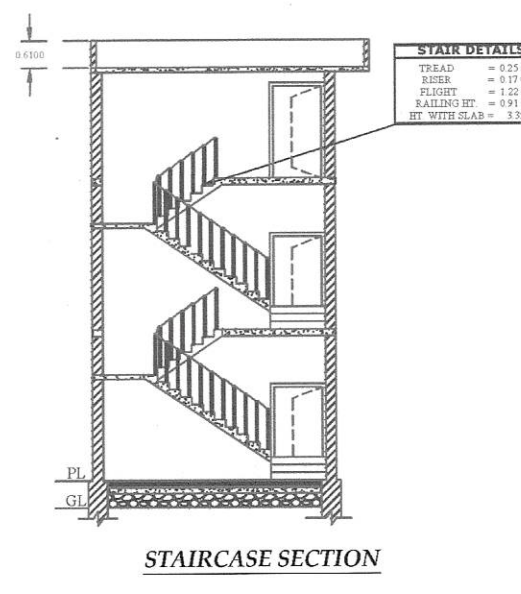

RAIN WATER HARVESTING DETAIL SECTIONAL AT A-A'

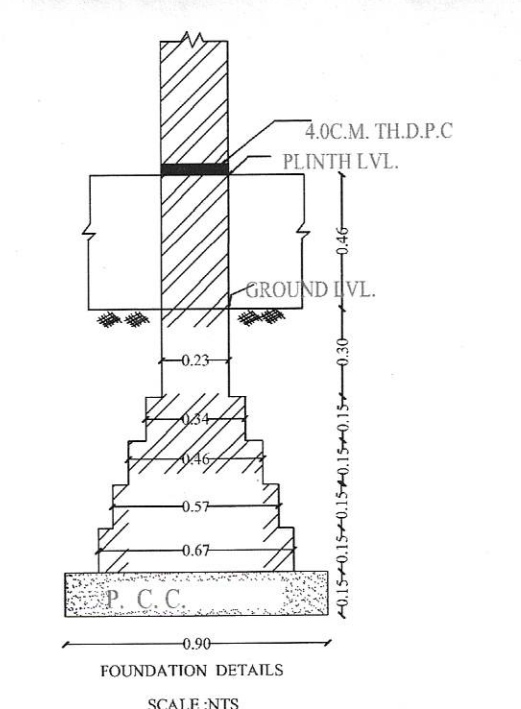

STAIRCASE SECTION

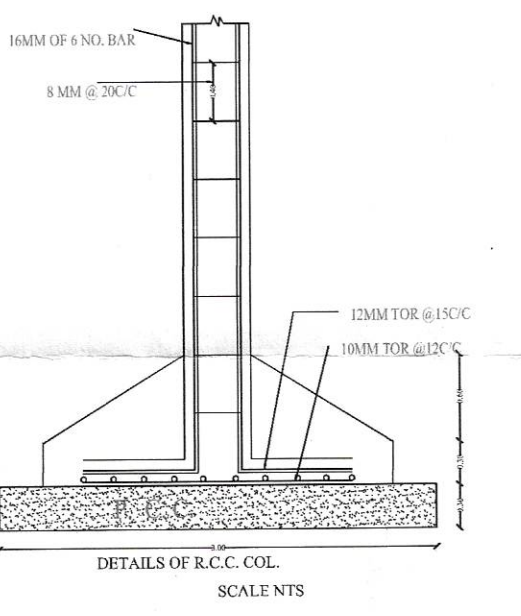

FOUNDATION DETAILS

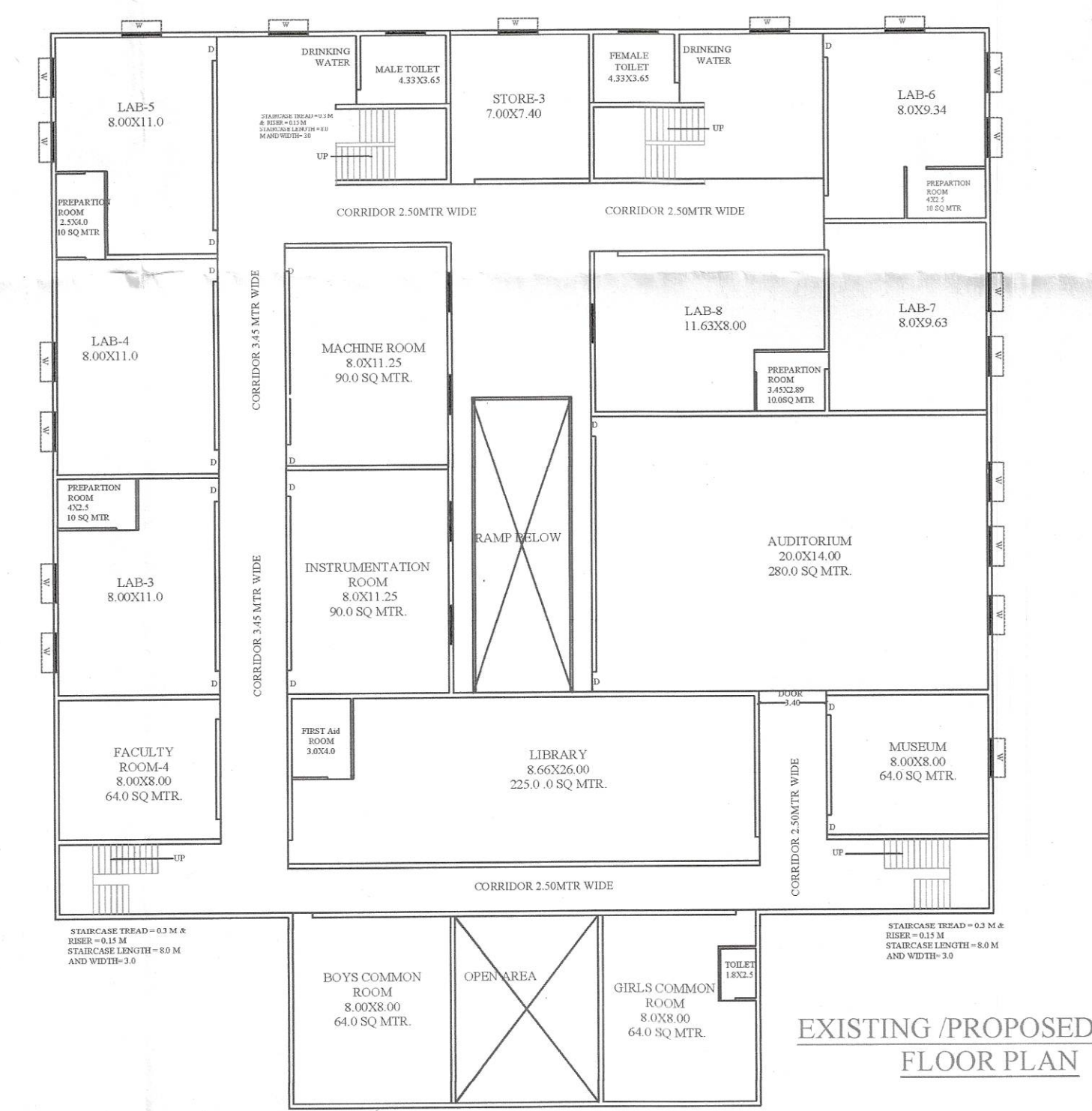

EXISTING /PROPOSED FIRST FLOOR PLAN

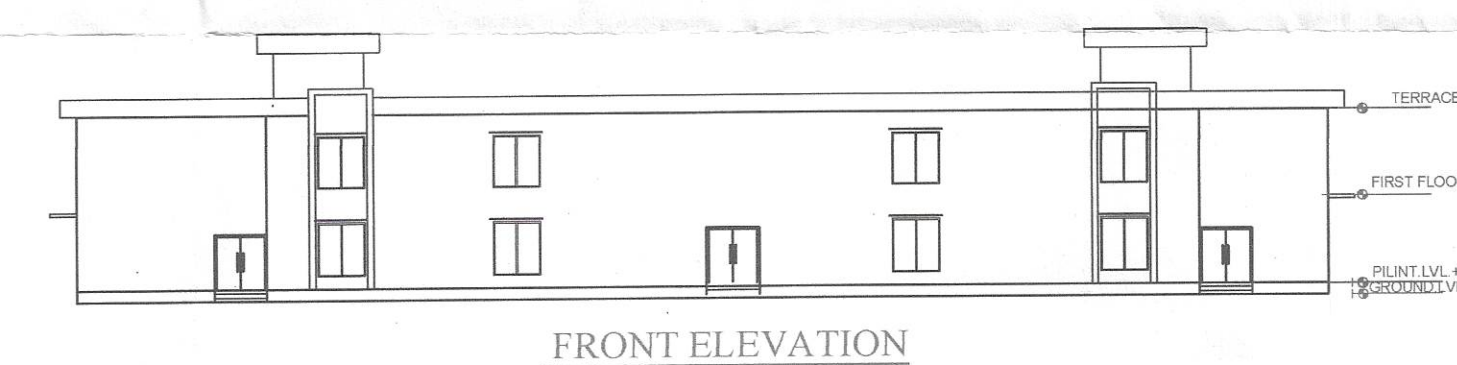

FRONT ELEVATION

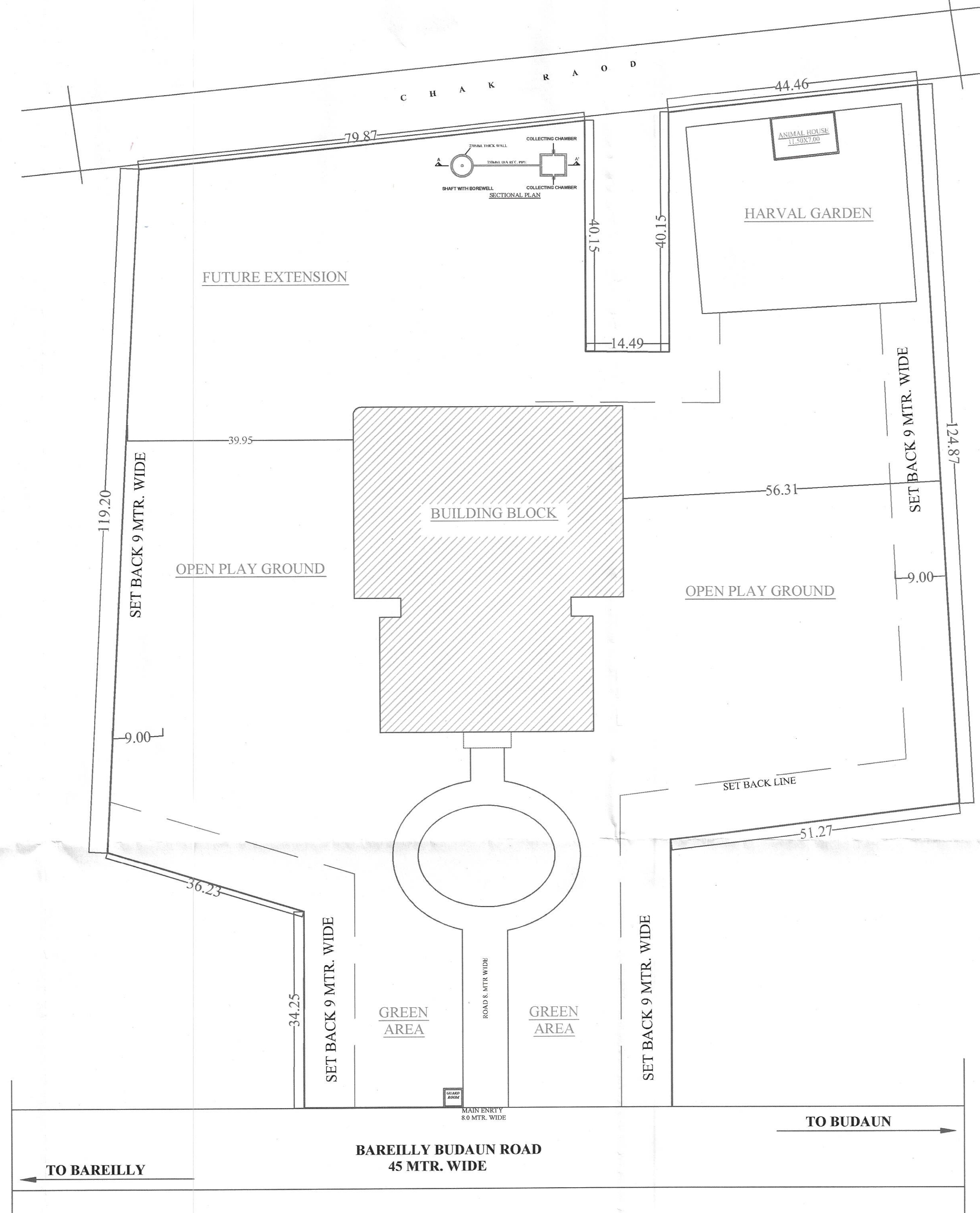

SITE PLAN

- FIRE DETAILS**
- WIDTH OF STAIRCASE FLIGHT = 1.5 M
 - STAIRCASE TREAD = 0.3 M & RISER = 0.15 M
 - STAIRCASE LENGTH = 8.0 M AND WIDTH = 3.0
 - RAMP WIDTH = 2.5 MTR
 - LIFT SIZE = 1.5M X 1.5M
 - FIRE BUCKET NO. = 8
 - FIRE EXTINGUISHER
 - HOSEREEL
 - OVERHEAD TANK 10000 LTR
 - DIESEL PUMP 480 LPN
 - 8.0 MTR WIDE PULIYA
 - WIDTH OF ENTRANCE GATE OF PLOT = 8.0 MTR
 - HEIGHT OF ENTRANCE GATEWAY = 5 MTR
 - FRONT SET BACK = 53.17 M
 - SIDE SET BACK 1 = 40.10 M
 - SIDE SET BACK 2 = 50.50 M
 - REAR SET BACK = 45.74 M
 - WIDTH OF PORCH = 8.46 M

दस्तावेज नं. 1/2022-23 प्लॉट नं. 157/2022

अपर मुख्य अधिकारी
जिला पंचायत, बदायूं

अभिषेक
जिला पंचायत, बदायूं

EXISTING/PROPOSED INSTITUTIONAL BUILDING BELONG TO CHAUDHARY INSTITUTE OF PHARMACY. SITE AT 20KM MILESTONE BAREILLY- BUDAUN ROAD VILL. DHAKIA, KHASRA NO. 160, 164, 165, 202 ,163 -BUDAUN (UP) MANAGED BY: Dr. R.P SINGH CHARITABLE TRUST BAREILLY "

NOTE:
• ALL THE DIMENSIONS ARE IN MTR.

SCHEDULE OF OPENINGS		
S.NO.	ITEMS	SIZE
1	D	1200X2100
2	D1	750X2100
3	W	2000X1800
4	V	1000X800
5	V1	1500X800
6		
7		

SHEET NO
01/01

SCALE
1:100, 1:200

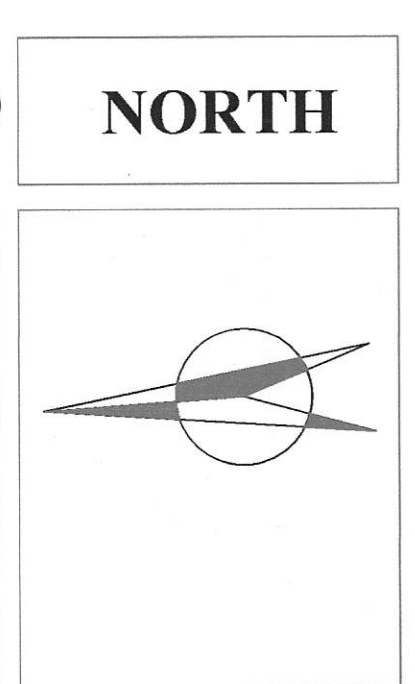

SCHEDULE OF AREA		AREA (SQ MTR.)
1.	TOTAL AREA OF SITE	27940.0
2.	EXISTING COVERED AREA OF GROUND FLOOR	2710.33
3.	EXISTING COVERED AREA OF FIRST FLOOR	2710.33
6.	TOTAL COVERED AREA	5420.66

SIGN. OF APPLICANT

ARCHITECT

ATAR SINGH
ARCHITECT
COA. REG. CA/2017/85230
IA - 23740
BAREILLY - LUCKNOW
PH - 0581-3562151
MOB: 9997676771