

PRODUCED BY AN AUTODESK EDUCATIONAL PRODUCT

PRODUCED BY AN AUTODESK EDUCATIONAL PRODUCT

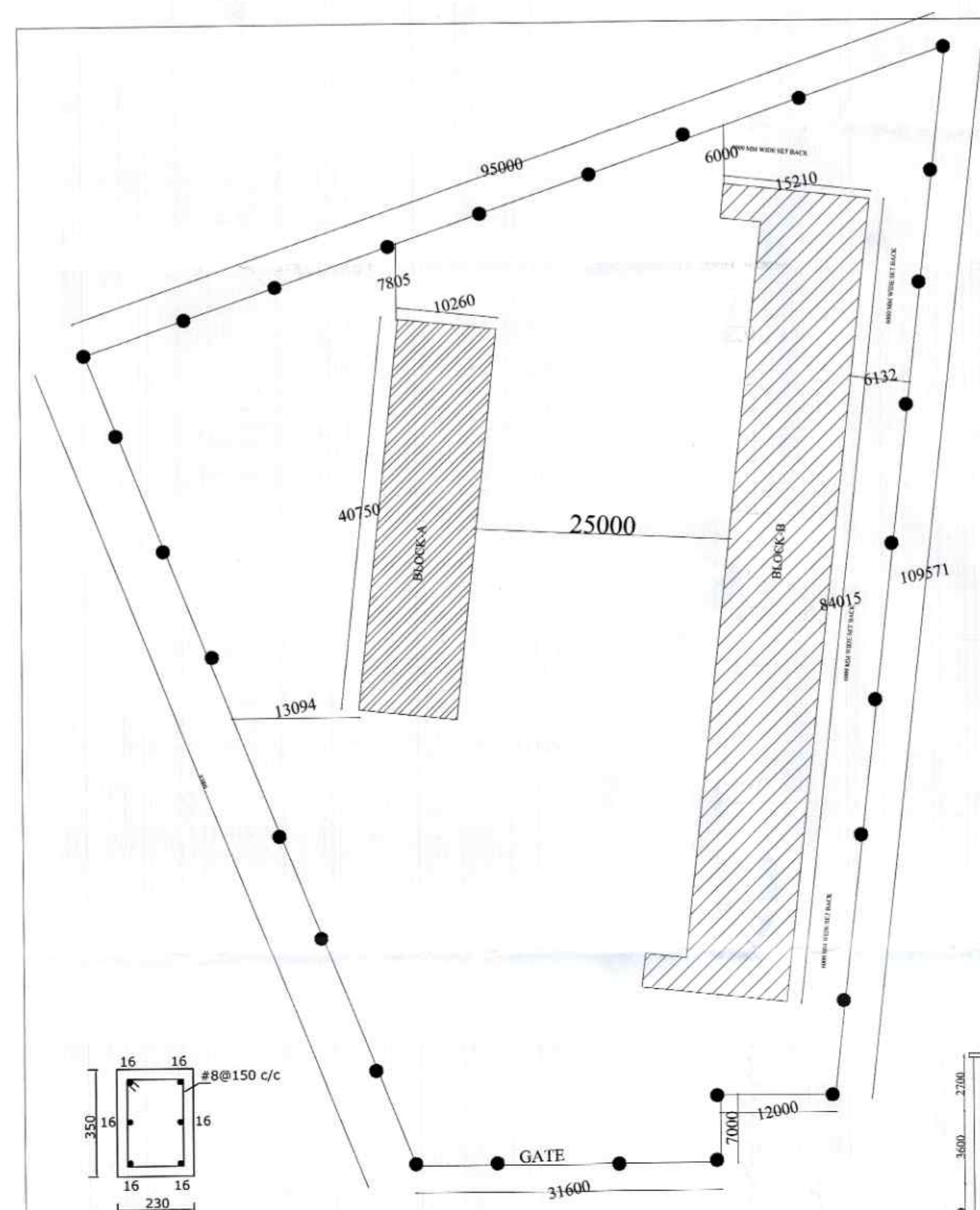

SITE PLAN
SCALE-1:500

COLUMN DETAIL

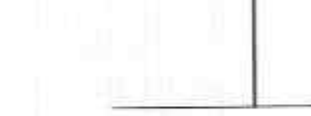

GROUND FLOOR PLAN (TOILET BLOCK)
SCALE-1:100

DETAILS OF PLINTH BEAM

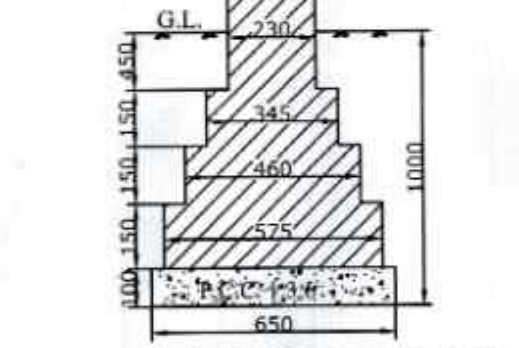

RAIN WATER HARVESTING DETAIL

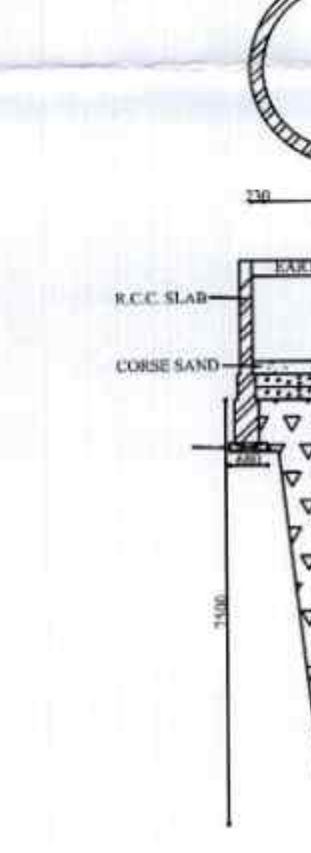

SEPTIC TANK DETAIL

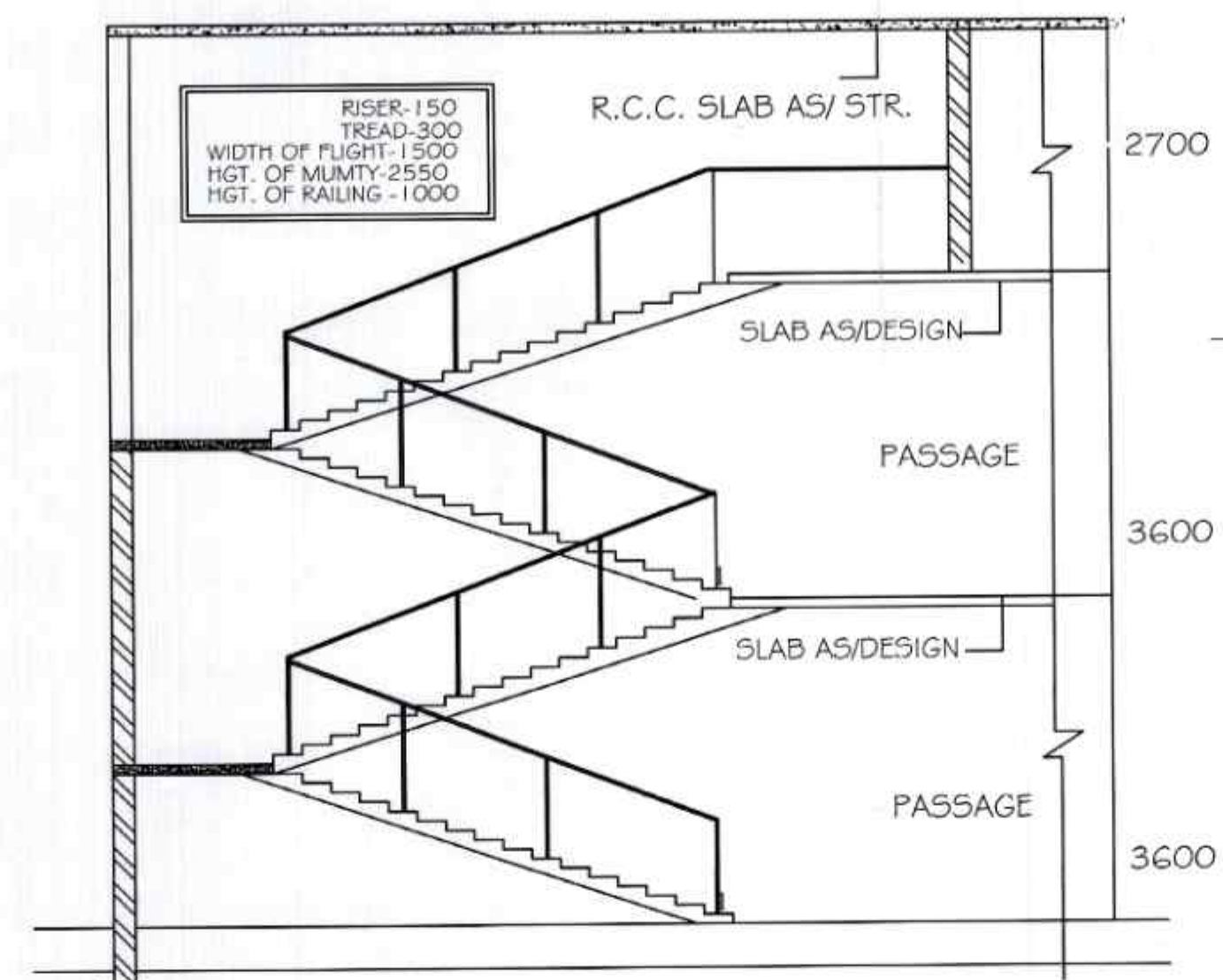
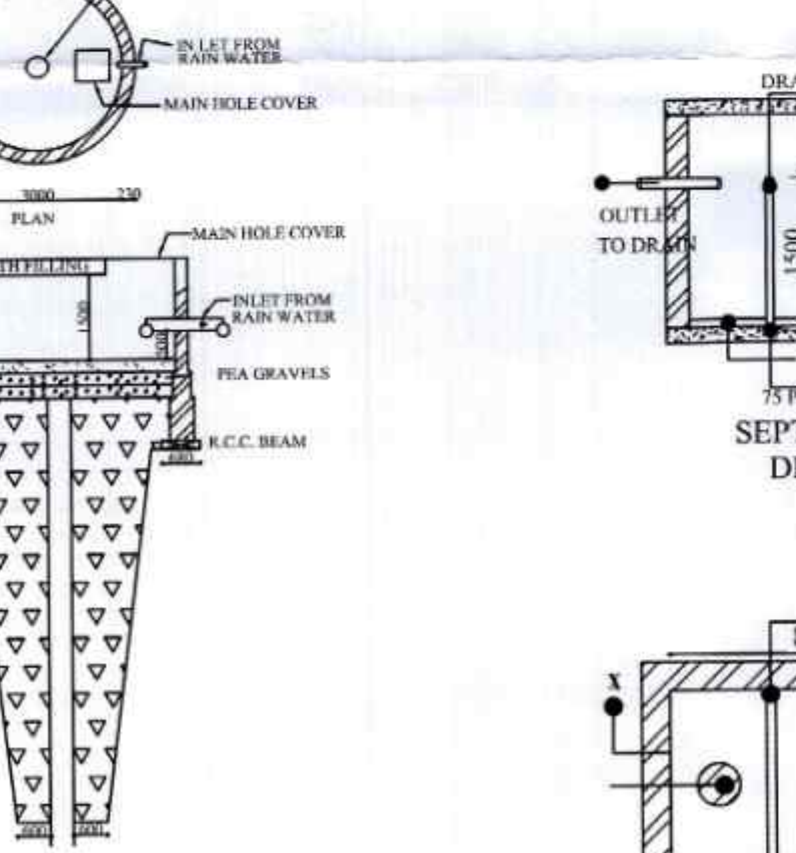

SECTION-AA'
SCALE-1:200

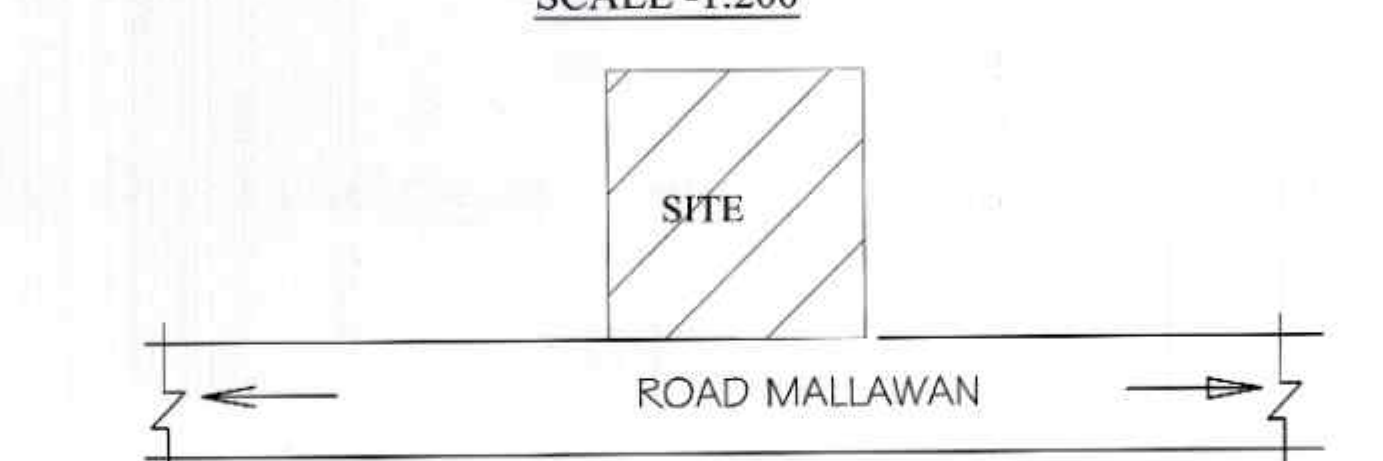

KEY PLAN
SCALE-N.T.S

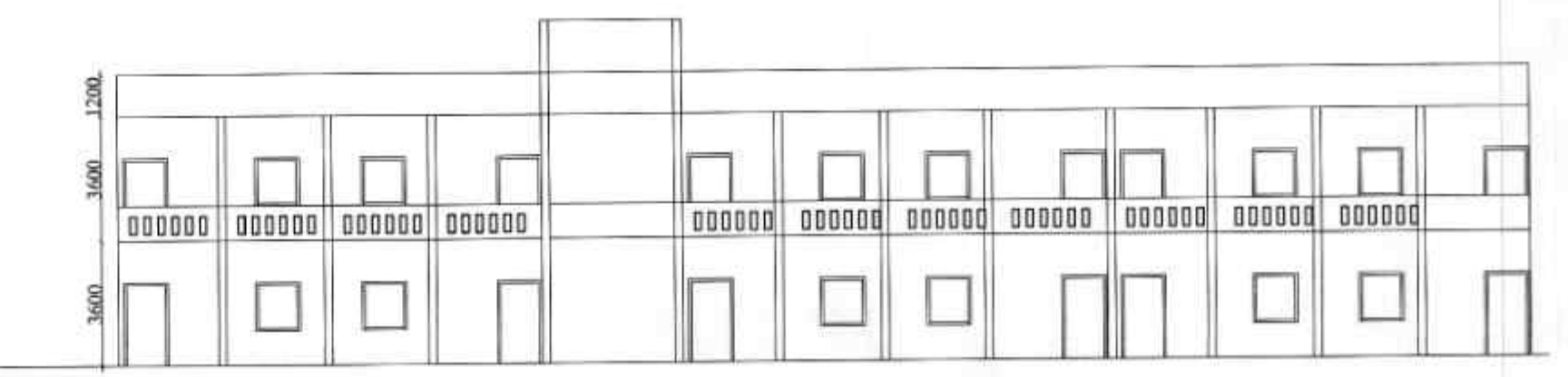

FRONT ELEVATION
SCALE-1:100

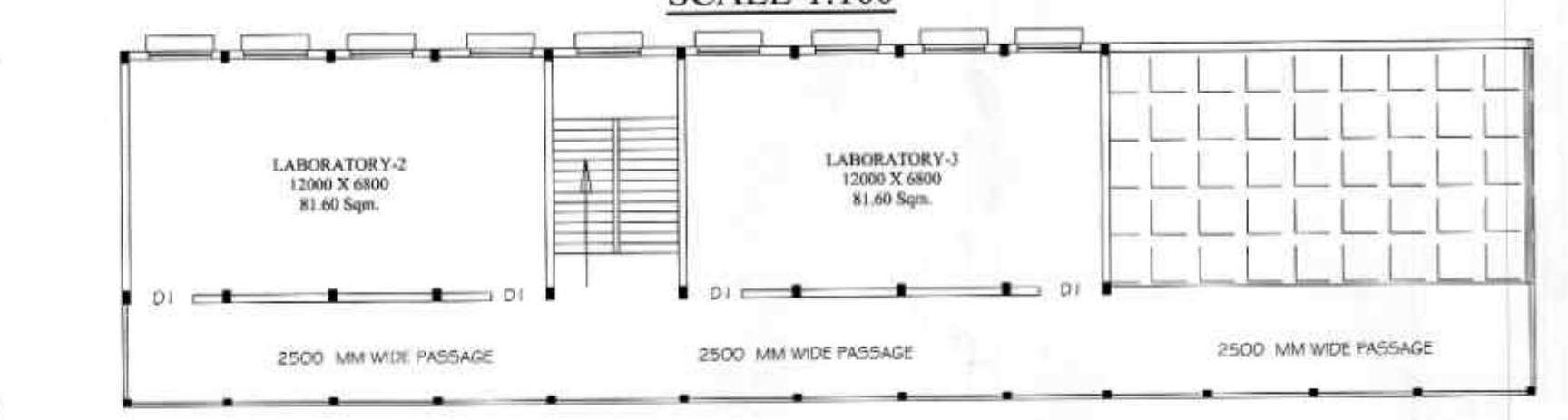

FIRST FLOOR PLAN
SCALE-1:100
BLOCK-A

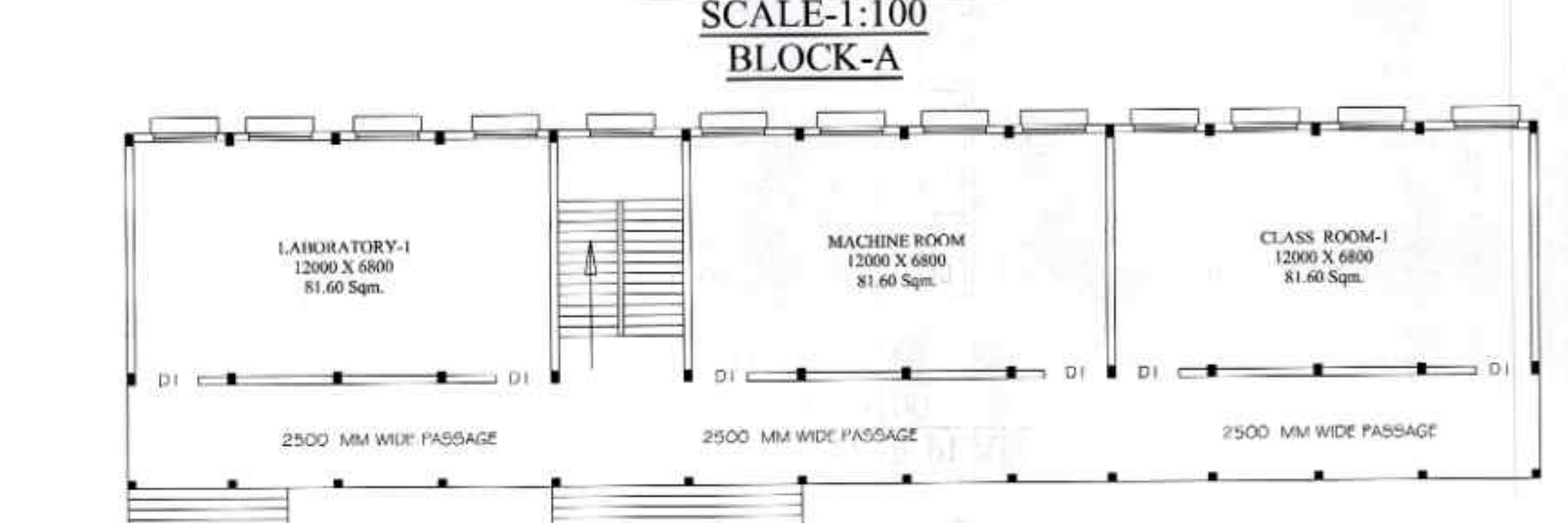

GROUND FLOOR PLAN
SCALE-1:100
BLOCK-A

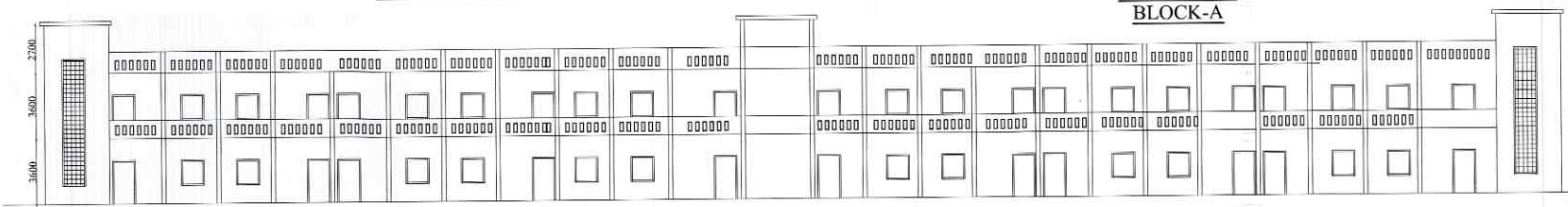

FRONT ELEVATION
SCALE-1:100

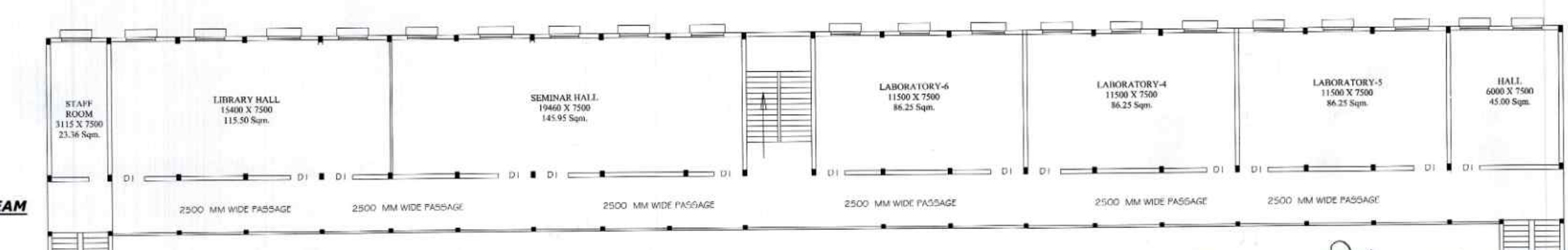

FIRST FLOOR PLAN
SCALE-1:100
BLOCK-B

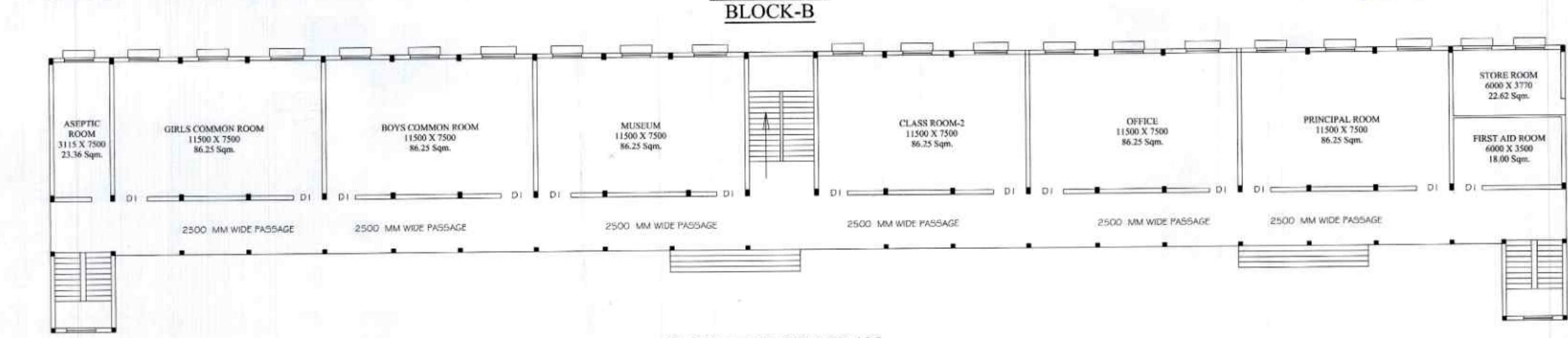

GROUND FLOOR PLAN
SCALE-1:100
BLOCK-B

NAME OF TRUST :
PATEL EDUCATIONAL AND WELFARE SOCIETY ,VILL -BANDIPUR,
PO-MALLAWAN ,TEH-BILGRAM ,DISTT-HARDOI

NAME OF THE INSTITUTE:
SUNDAR LAL PARWATI MAHAVIDALAYA BANDIPUR MALLAWA

SITUATION VILL BANDIPUR ,# POST-MALLAWAN
TEHSIL -BILGRAM
DISTT-HARDOI, STATE -U. P

PROGRAMME: D.PHARMA

GATA NO - 700 AA & 700 BA

TOTAL AREA OF LAND=8100.0 SQ.M

SCHEDULE OF OPENINGS

S.NO.	TYPE	WIDTH	SILL LVL.	LINTEL LVL.
1.	D'	1800	0.00	2550
2.	D1	1200	0.00	2550
3.	D2	1000	2550	5400

AREA STATEMENTS

	SQ. MT.
1 TOTAL PLOT AREA	8100.0
2 COVID AREA ON G.F (BLOCK-A)	418.08
3 COVID AREA ON F.F (BLOCK-A)	418.08
2 COVID AREA ON G.F (BLOCK-B)	951.19
3 COVID AREA ON F.F (BLOCK-B)	951.19
GRAND TOTAL	2738.54

GROUND COVERAGE % - 16.90 %
ACHIEVED F.A.R- 0.338

INSTRUCTIONAL AREA
 CLASS ROOM - 1 = 81.60 SQ.M
 LABORATORY - 1 = 81.60 SQ.M
 LABORATORY - 2 = 81.60 SQ.M
 LABORATORY - 3 = 81.60 SQ.M
 LABORATORY - 4 = 86.25 SQ.M
 LABORATORY - 5 = 86.25 SQ.M
 MACHINE RM = 81.60 SQ.M
 LIBRARY=115.50 SQ.M
 SEMINAR HALL=145.95 SQ.M
 MUSEUM-86.25 SQ.M
 ASEPTIC ROOM-23.36 SQ.M

ADMINISTRATIVE AREA
 PRINCIPAL/DIRECTOR RM= 86.25 SQ.M
 OFFICE ALL INCLUSIVE=86.25 SQ.M
 STORE RM= 22.62 SQ.M

AMENITIES AREA
 TOILET BLOCK = AS /SHOWN
 BOYS COMMON ROOM =86.25 SQ.M
 GIRLS COMMON ROOM=86.25 SQ.M
 FIRST AID CUM SICK RM = 18.00 SQ.M

स्वीकृति आदेश
 अवेर संख्या 0678 दिनांक 28/06/2020 को
 प्रति संलग्न अनुमति पत्र में दी गयी शर्तों के
 अधिन में दी जाती है। स्वीकृति की अवधि पांच वर्षों
 के लिए मानविकी अनुसंधान निर्माण में कानून अथवा
 प्रौद्योगिकी संबंध को ध्यान में रखते हुए दी
 गयी स्वीकृति स्वतः निराला तथाका जायेगा।

Prakash
 मुख्य अभियंता अजिंक्य
 हरदोई

अवेर संख्या 0678 दिनांक 28/06/2020 को
 शर्तों के अधिन स्वीकृत।
Prakash
 मुख्य अभियंता
 जिला पंचायत-हरदोई (उ.प्र.)

SCALE AS/SHOWN	NORTH N
<i>Prakash</i> AR SARKISH BRANASTAVA CA/2007/30704 18133, Indra Nagar, Lucknow	<i>Prakash</i> Patel Educational And Welfare Society Bandipur, Mallawan, Hardoi (U.P.)
ARCHITECT SIGN	OWNER SIGN