

GROUND FLOOR PLAN
1:100

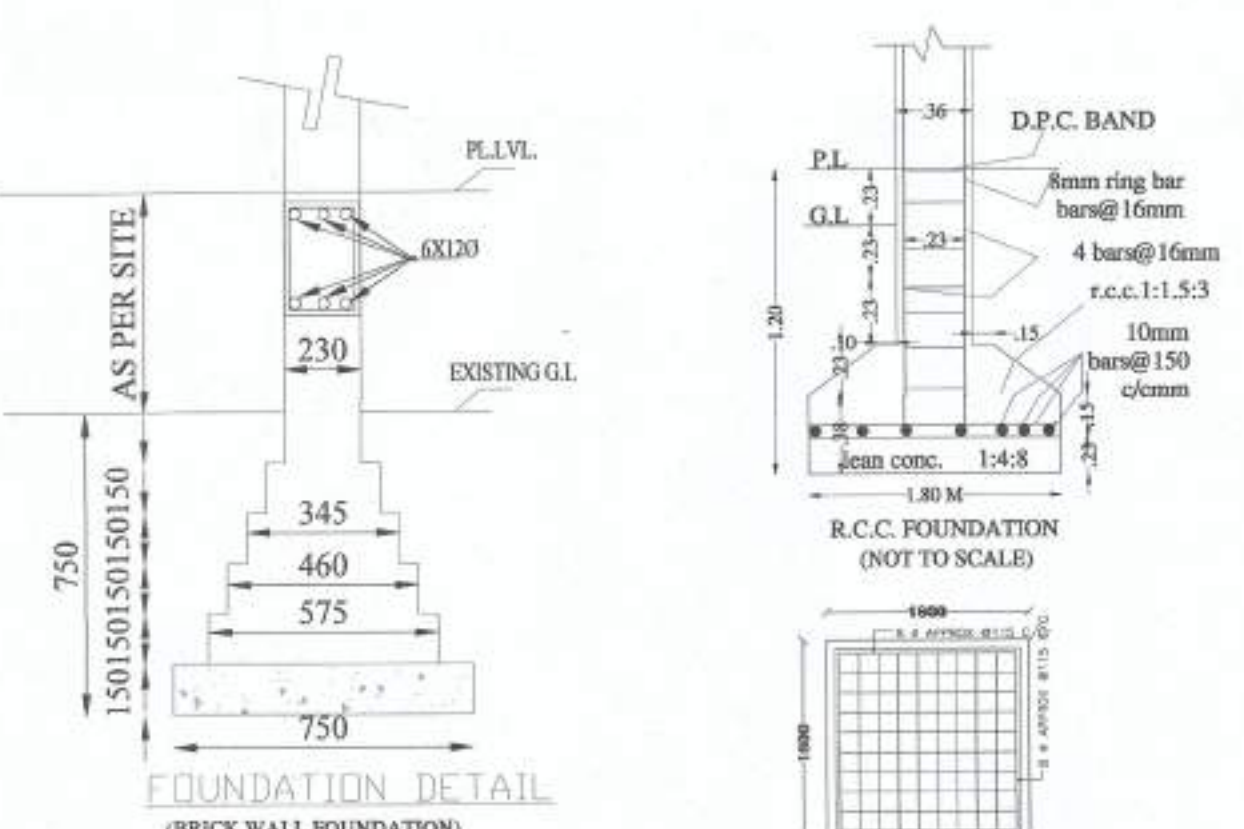

FOUNDATION DETAIL
(BRICK WALL FOUNDATION)

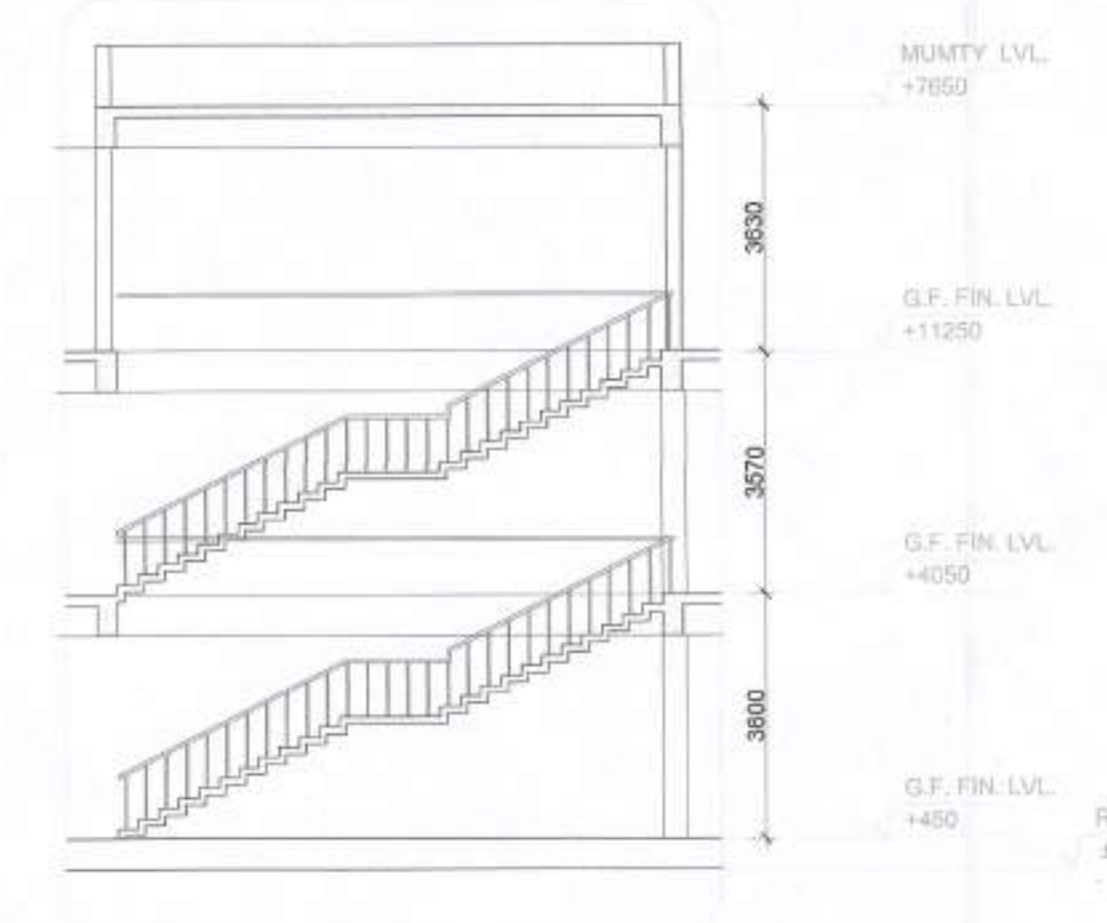

STAIRCASE SECTION
1:100

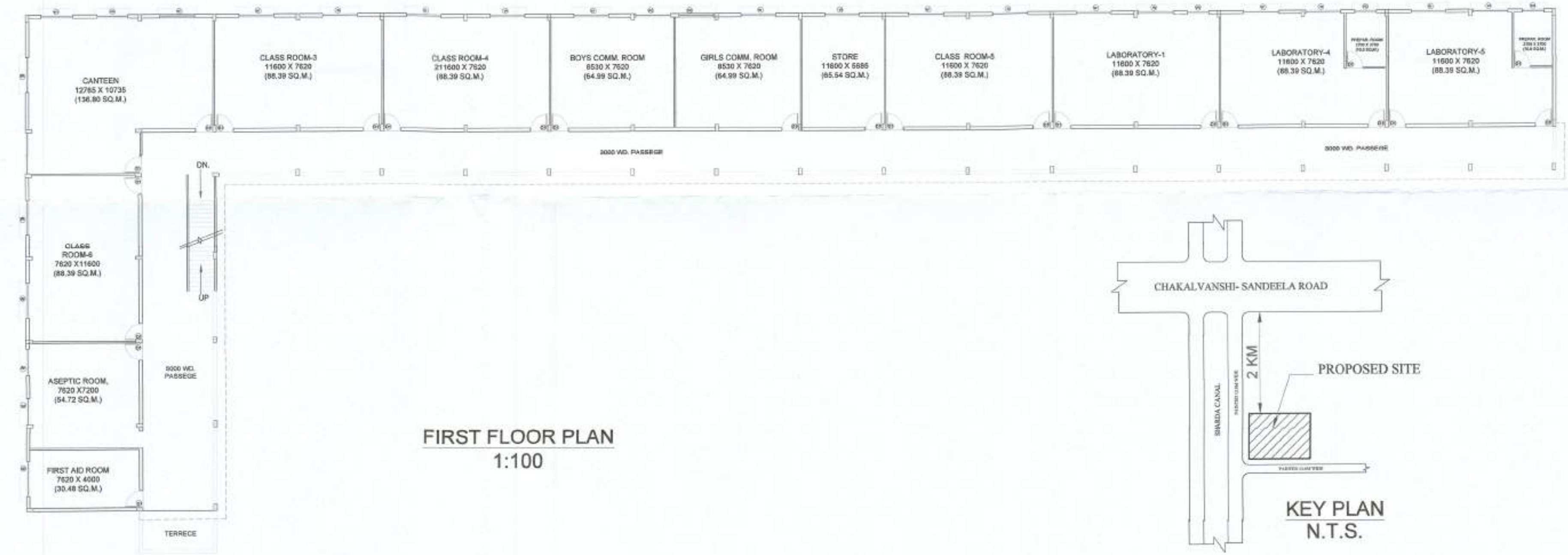

FIRST FLOOR PLAN
1:100

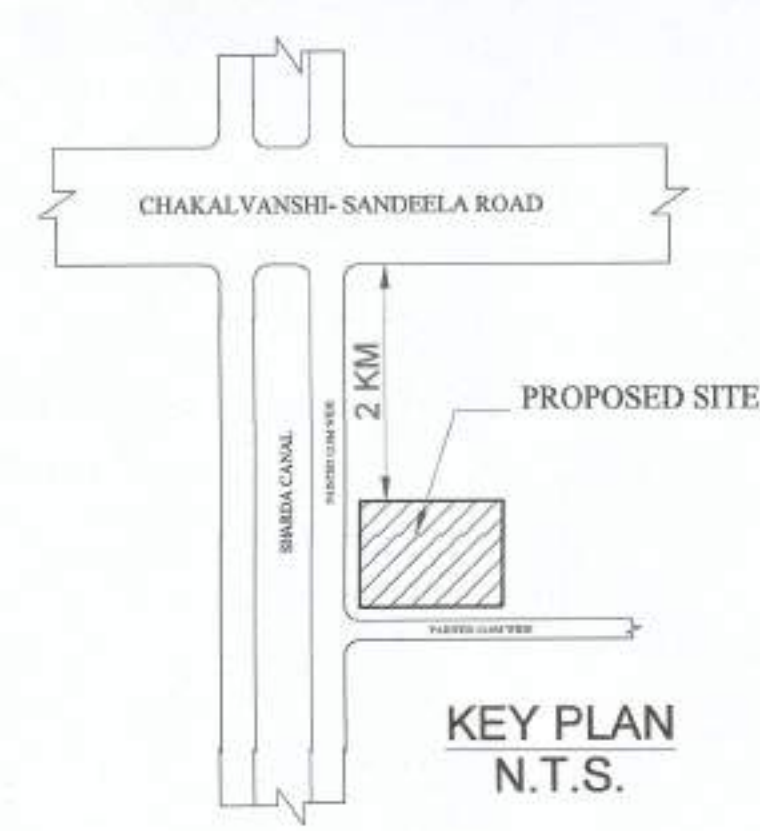

KEY PLAN
N.T.S.

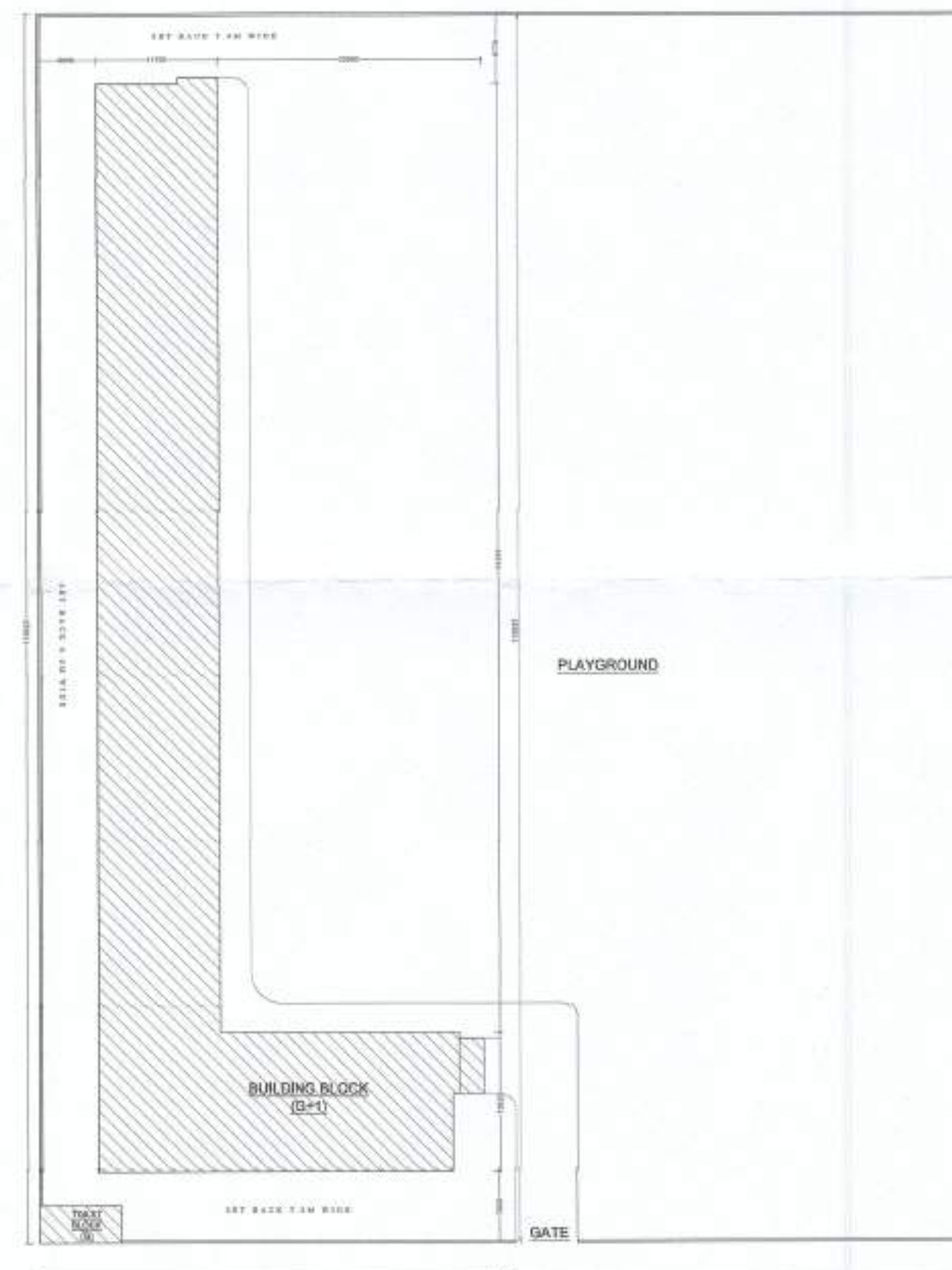

SITE PLAN
1:200

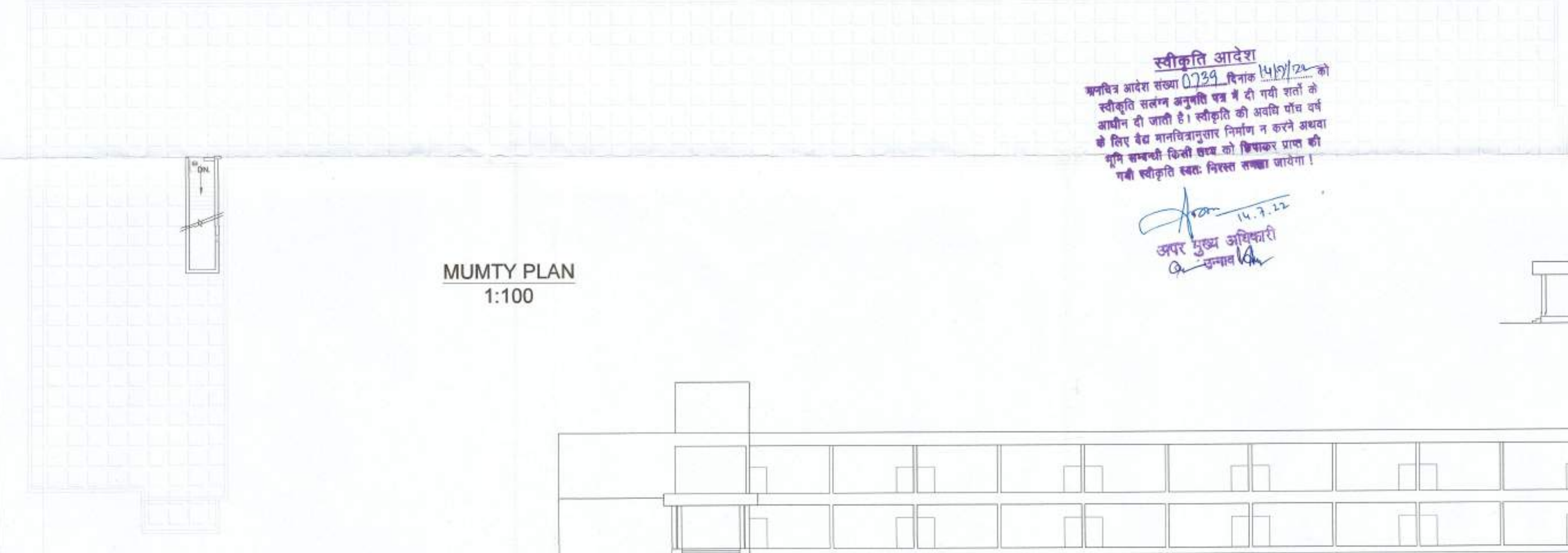

MUMTY PLAN
1:100

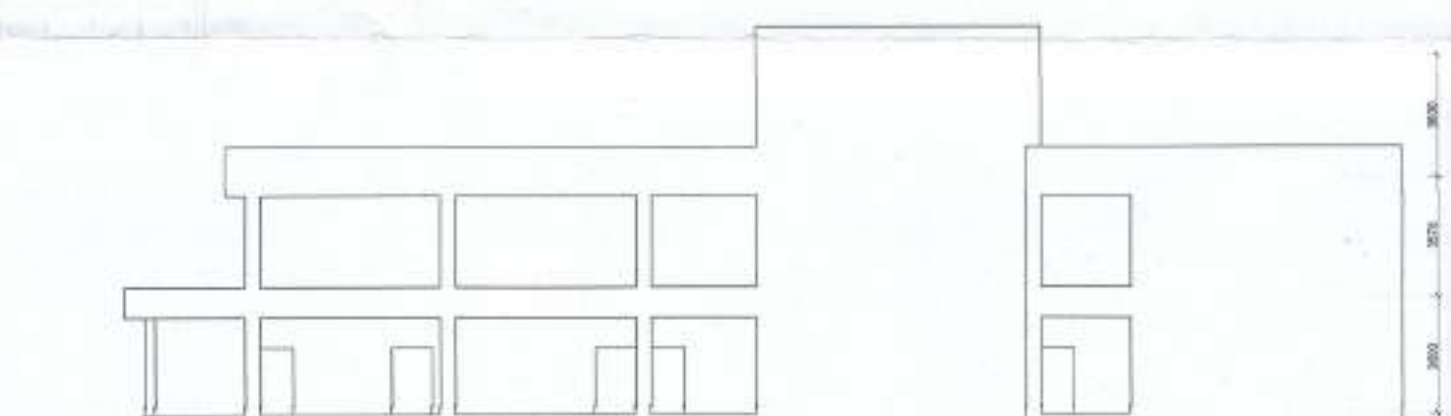

SIDE ELEVATION
1:100

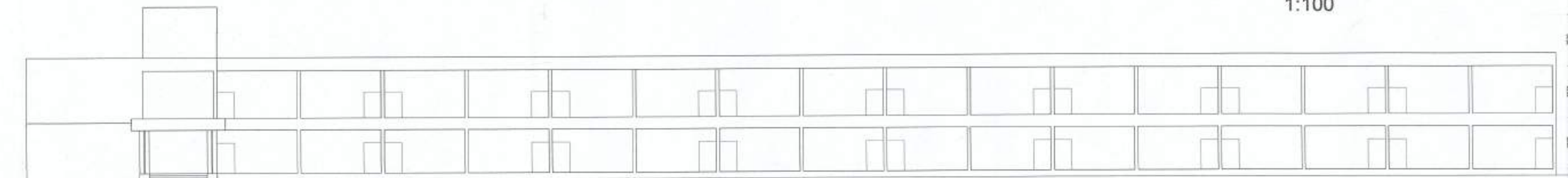

FRONT ELEVATION (1:100)

स्वीकृति आदेश
अमरनाथ आदेश संख्या 0229 दिनांक 14/07/22 को
स्वीकृति संलग्न अनुमति पत्र में दी गयी शर्तों के
आधीन दी जाती है। स्वीकृति की अवधि पांच वर्ष
के लिए है। मानवित्वानुसार निर्माण न करने अथवा
दुर्घटन सम्बन्धी किसी कारण को विचारकर प्रायः की
गयी स्वीकृति स्वतः निरस्त नक्का जायेगा।
14.7.22
अपर मुख्य अधिकारी
उन्नाव

मुख्य अभियंता
उन्नाव

Building Requirements index (D.Pharm)					
Sr.No.	Item	Required Nos.	Achieved Nos.	Required Area (Sqmt.)	Achieved Area (Sqmt.)
1	Office	1	1	50	54.72
2	Lab	5	5	75	88.39
3	Preparation Room	5	3	10	10
4	Class room	2	2	75	88.39
5	Machine Room	1	1	30	88.39
6	Central Instruments Room	0	0	80	0
7	Store Room	1	1	20	65.54
8	Central Store	0	0	100	0
9	First Aid	1	1	10	30.48
10	Seminar Hall	1	1	100	136.8
11	Computer Centre	0	0	75	0
12	Girls Common Room	1	1	60	64.99
13	Boys Common Room	1	1	60	64.99
14	Toilet Girls	1	1	Adequate	Adequate
15	Toilet Boys	1	1	Adequate	Adequate
16	Canteen (Dispensary)	1	1	100	136.8
17	Principal Office	1	1	50	30.48
18	Library	1	1	100	131.68
19	Museum (May be Attached with Pharmacognosy Lab)	1	1	50	64.54
20	Aseptic Room	1	1	20	54.82

DOOR/WINDOW SCHEDULE		
D1.	DOOR	1.20X2.10M
W1.	WINDOW	2.10X1.50M
V.	VENTILATOR	1.20X0.60M
G.	GATE	5.0X4.50M

- HEIGHT OF ROOF FROM FLOOR 3.65M
- CAPACITY OF ONE ROOM 40 CHILDREN
- LENGTH OF APPROCH ROAD 00.00M.AND WIDTH OF APPROCH ROAD 12.0M
- WIDTH AND HEIGHT OF GATE-5.0X4.50M.
- ALLDOORS ARE OUTER TYPE OPENABLE.
- MIN 6.00M SET BACK ALL AROUND THE BUILDING.

AREA STATEMENT:-

TOTAL LAND AREA=2.667 ACRE (10836 SQMT)
GROUND FLOOR COVED. AREA = 1610.63 SQMT)
FIRST FLOOR COVED. AREA = 1565.37 SQMT)
TOTALCOVED. AREA = 3176 SQMT)
GROUND COVERAGE = 1610.63 SQMT. (14.86 %)
TOTAL OPEN AREA = 9225.37 SQMT)
F.A.R = 0.29

SCALE	NORTH:-	PLANS, ELEVATIONS, SECTIONS, DETAILS.
<p>BUILDING PLAN OF AMARNATH COLLEGE OF PHARMACY ON GATA NO.1363(A)&1363(B)MIN. AT VILLEGE- SEEMAU, POST-AURAS, TAHSIL- HASANGUNJ, DIST. UNNAO (U.P.)</p>		
OWNER SIGN.	ARCHITECT SIGN.	
 अमरनाथ महाविद्यालय समिति सीमक, औरस, उन्नाव	 At SARWESH BHARAGUPTA CA/2001/29104 18123, Indra Nagar, Lucknow	