

SIDE ELEVATION

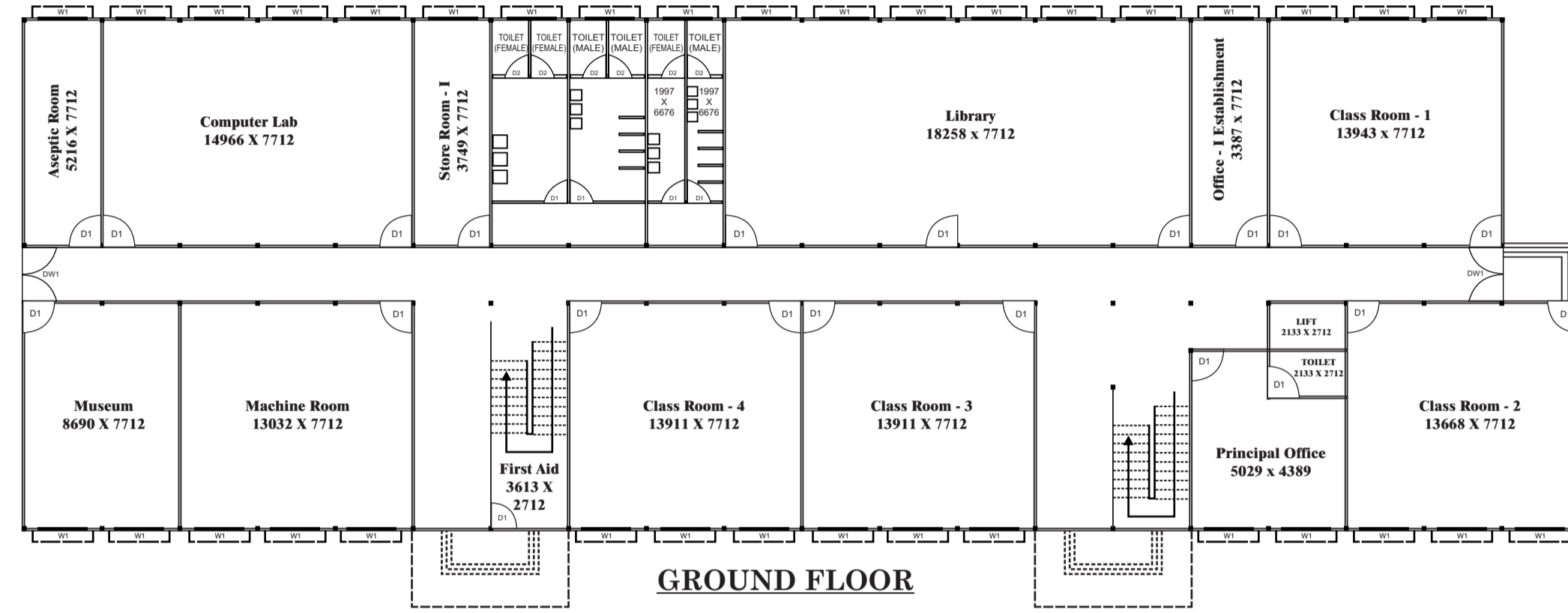

GROUND FLOOR

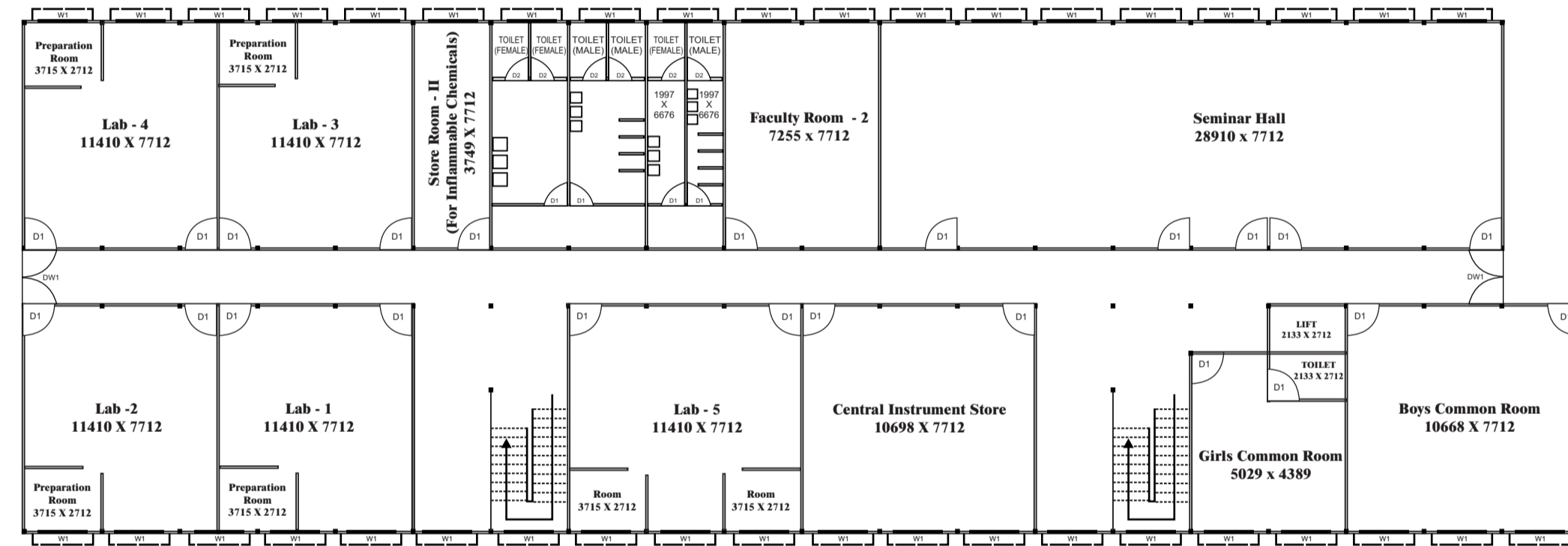

FIRST FLOOR

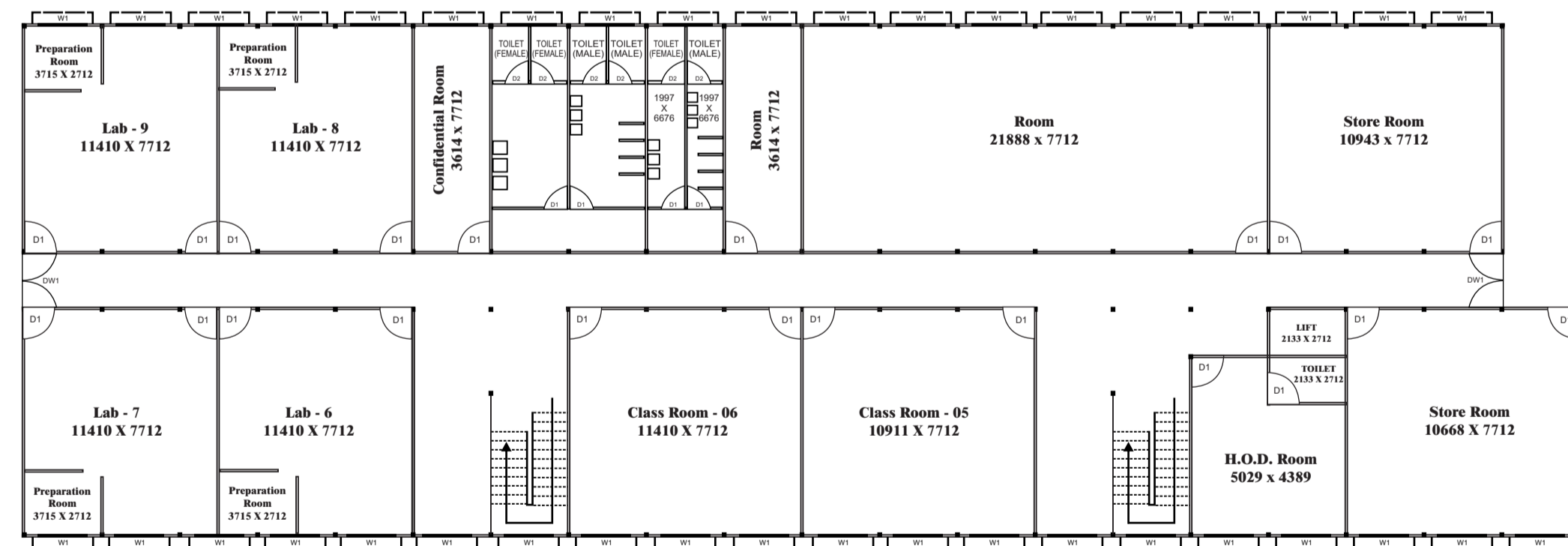

SECOND FLOOR

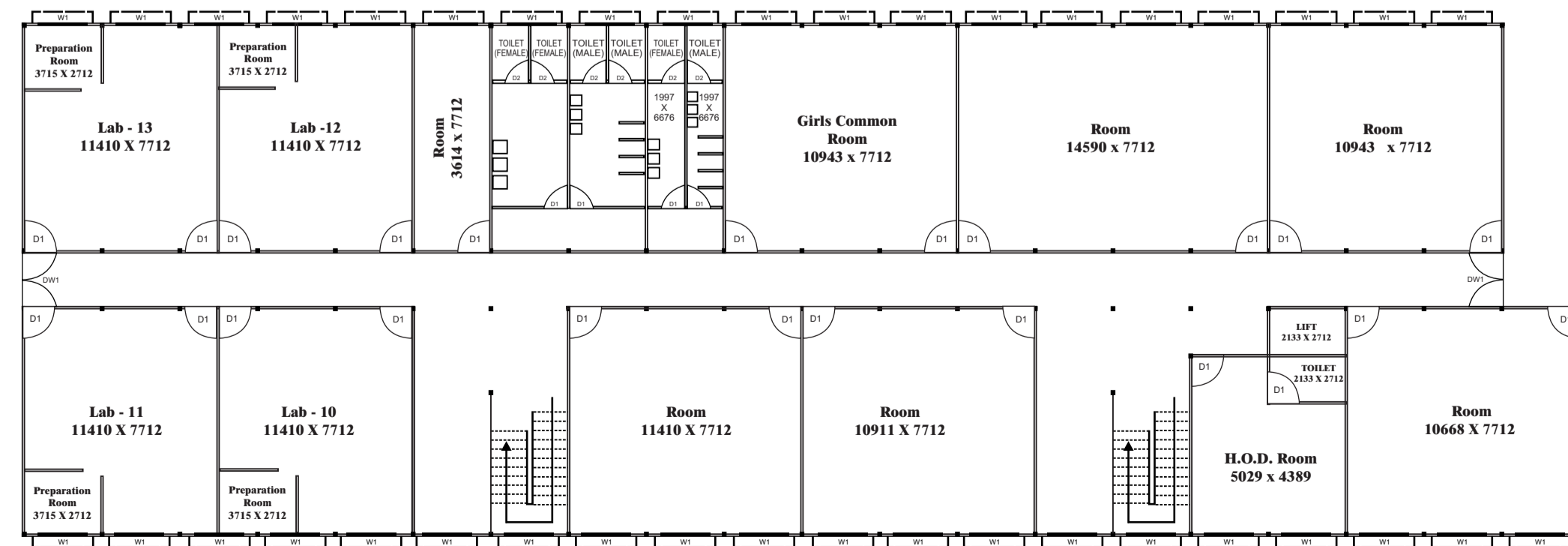

THIRD FLOOR

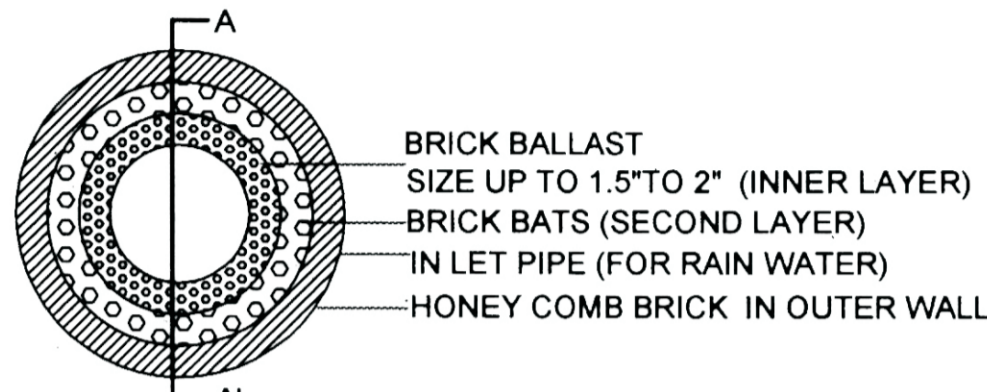

PLAN
DETAIL OF
RAINWATER HARVESTING

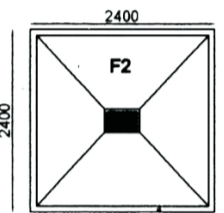

COLUMN FOOTING

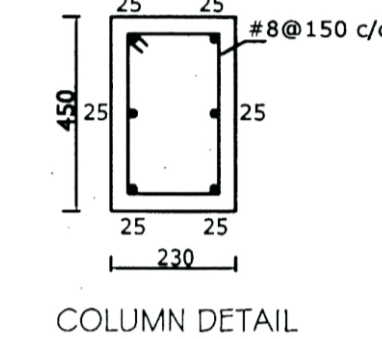

COLUMN DETAIL

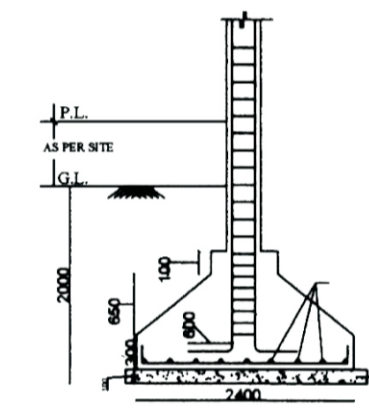

COLUMN FOOTING F2
SECTION X-X

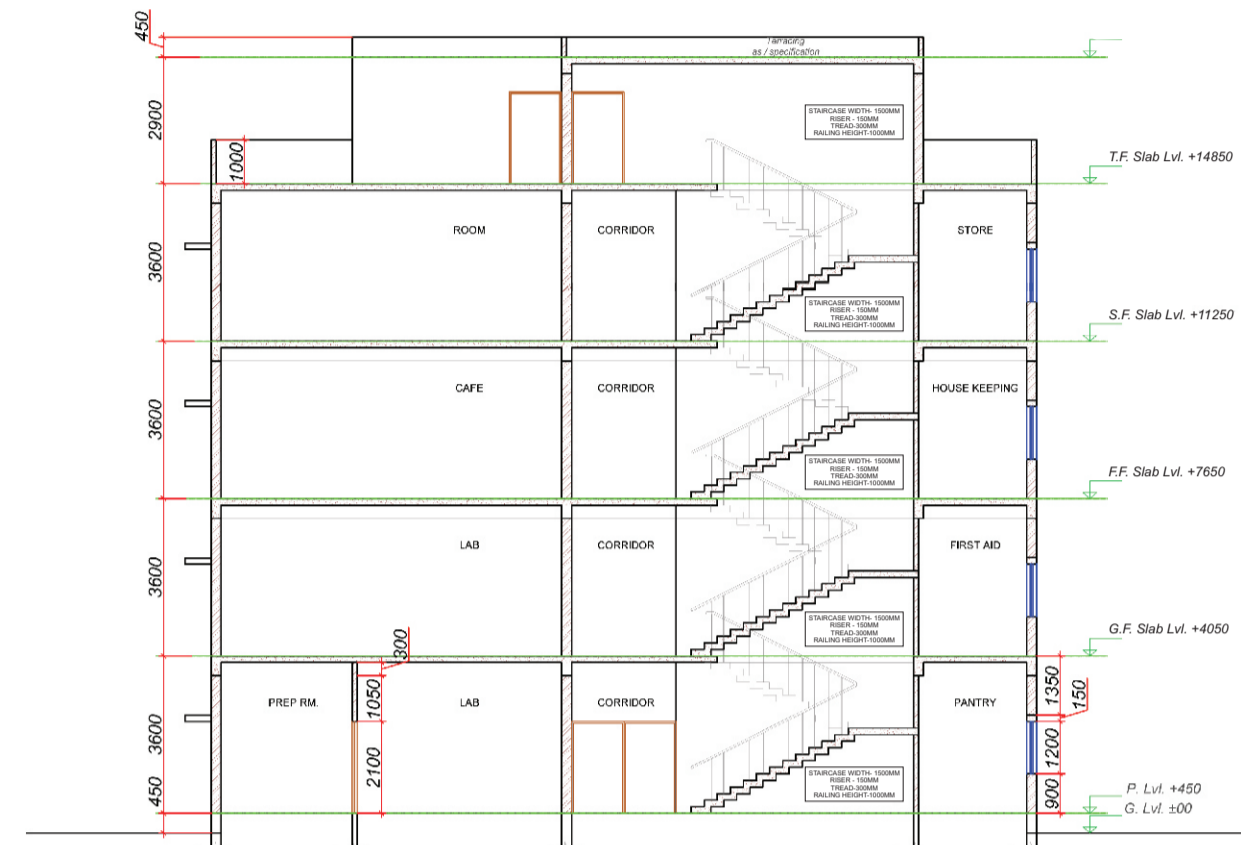

SECTION-AA

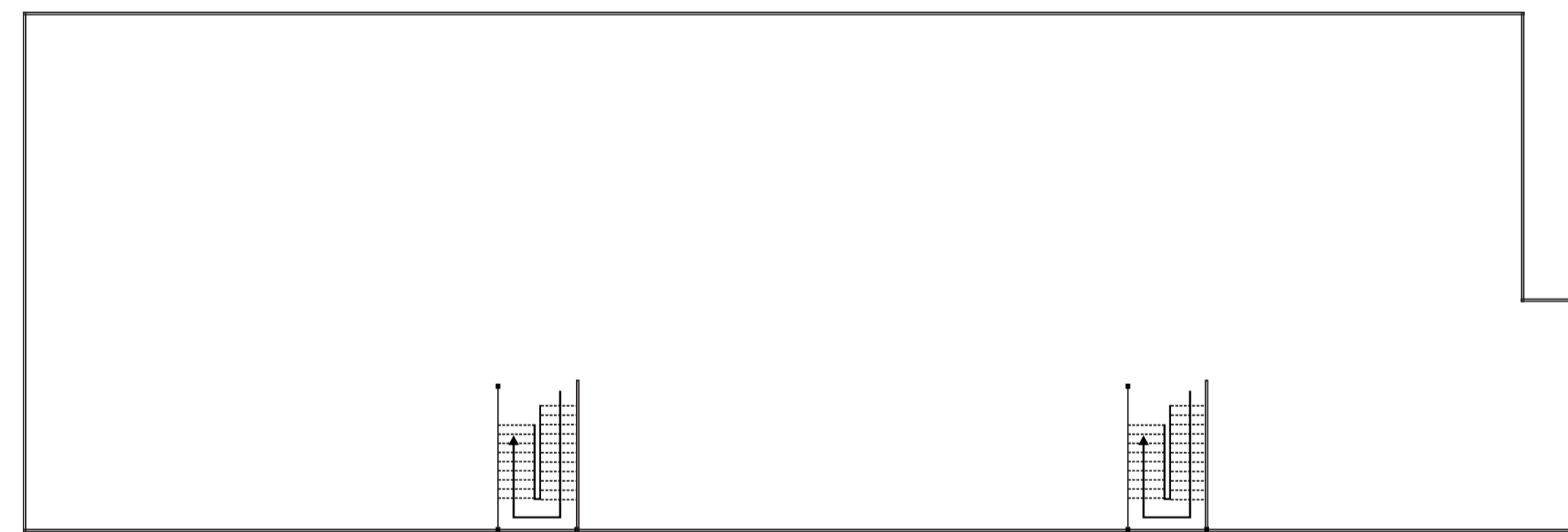

TERRACE FLOOR PLAN

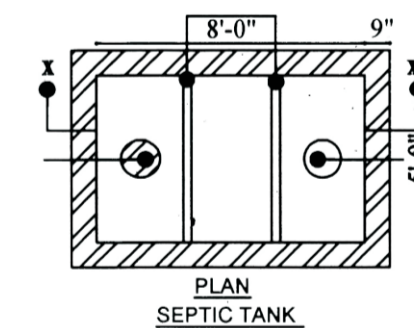

PLAN
SEPTIC TANK

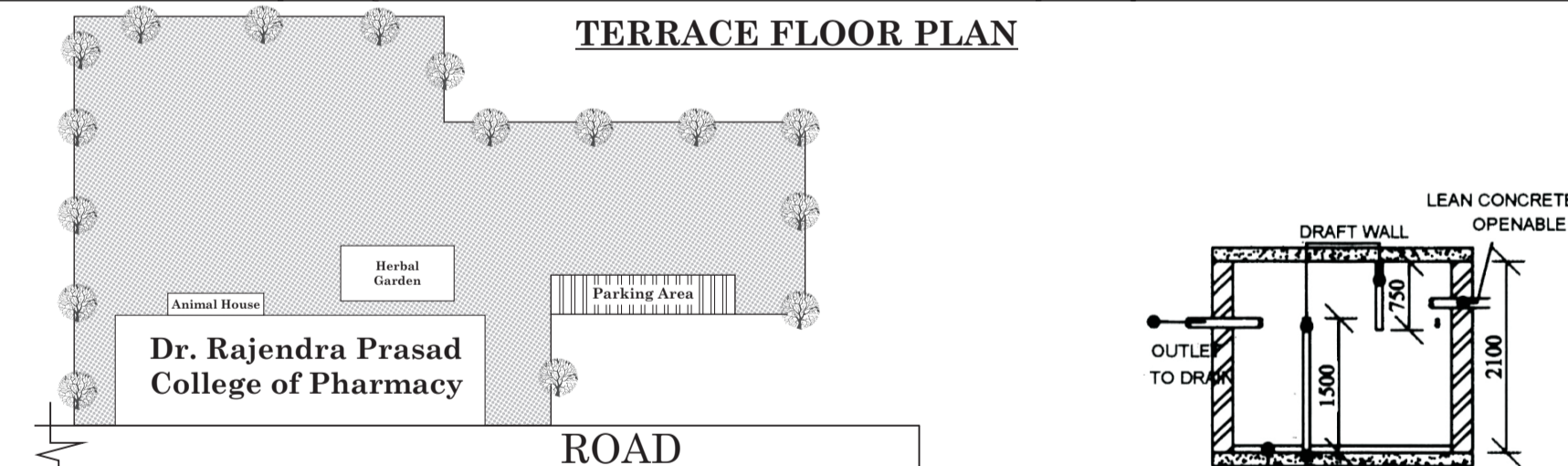

ROAD

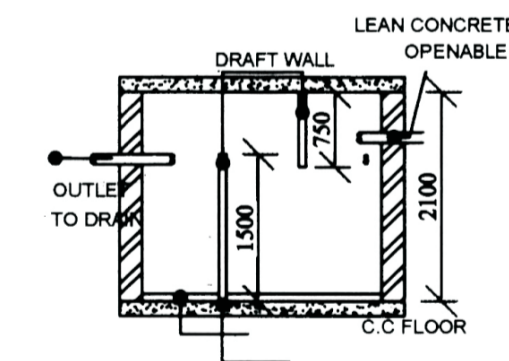

SEPTIC TANK DETAIL
SCALE: N.T.S

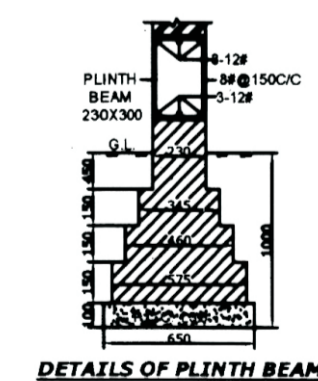

DETAILS OF PLINTH BEAM

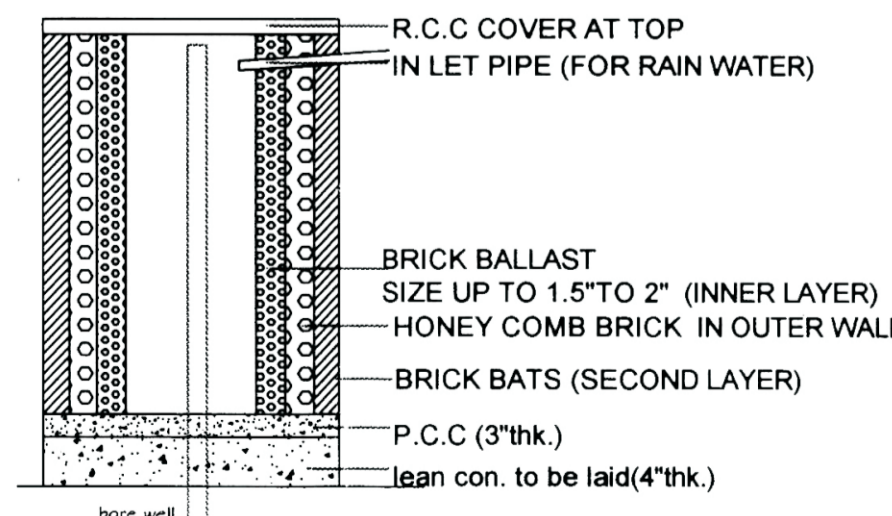

SECTION AA'

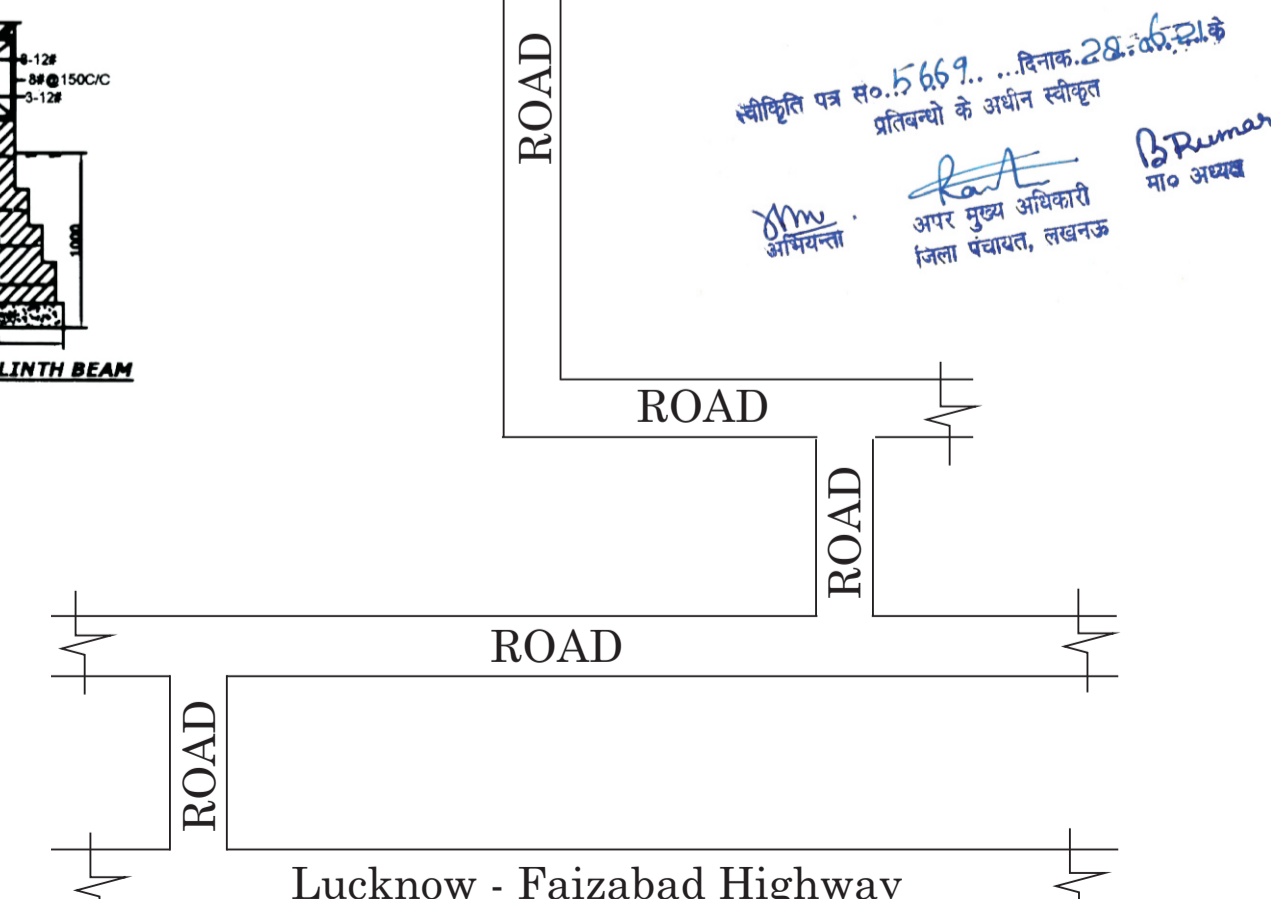

SITE PLAN
Scale : NTS

Trust
Dr. Rajendra Prasad Educational Society,
M.S. 101, Sector D, Aliganj, Lucknow.

Situation
Vill : Uttardhauna, Chinhat,
Distt. - Lucknow.
State - Uttar Pradesh.

Name
**DR. RAJENDRA PRASAD
COLLEGE OF PHARMACY**

Khasra Number
22, 25 & 26

Schedule of Opening

S.N.	Type	Width	Sill LVL.	Lintel LVL.
1.	D1	1200	0.00	2550
2.	D2	1000	0.00	5400
3.	D3	750		2550
4.	W1	1800	900	2550
5.	V	1500	1650	2550

AREA STATEMENT

Area Statements	Sq. Mt.
1. Total Plot Area	8481.00
2. Covered Area on Ground Floor	1151.62
3. Covered Area on First Floor	1151.62
4. Covered Area on Second Floor	1151.62
5. Covered Area on Third Floor	1151.62
6. Covered Area on Mumty	25.00
7. Total Covered Area	4631.48
8. % Ground Coverage	20.28
9. F.A.R.	0.434

LEGEND

NOTE :-
Future Plan

North Scale
As Shown

Architect Sign Owner Sign

Achitect :
DIMENSION PULS STUDIO
C-1255, INDIRA NAGAR, LUCKNOW
Mob. : +91 8565839896 | Email : ar.pravesh@gmail.com