

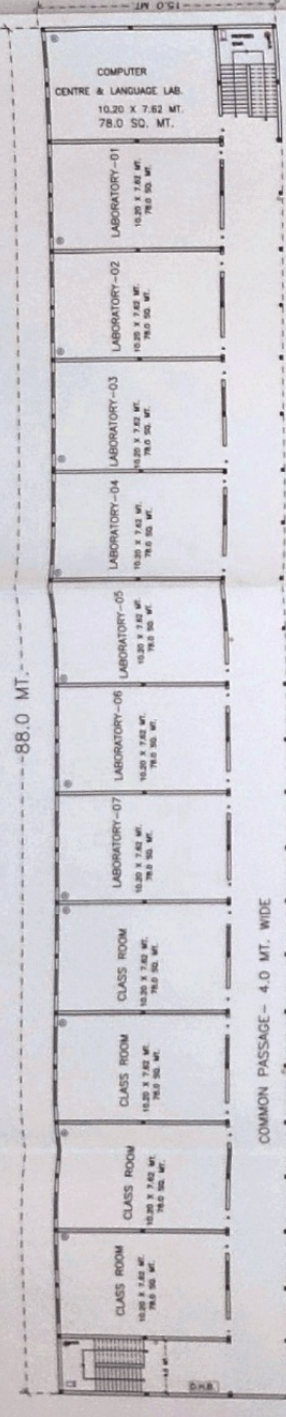

FRONT ELEVATION

LEGEND OF FINISHES

1	PLASTER
2	PAINT
3	WOOD
4	GLASS
5	IRON
6	STEEL
7	CERAMIC
8	CONCRETE
9	BRICK
10	STONE
11	ROOFING
12	MECHANICAL
13	ELECTRICAL
14	PLUMBING
15	PAINTING
16	WOODWORK
17	GLASSWORK
18	IRONWORK
19	STEELWORK
20	CERAMICWORK
21	CONCRETEWORK
22	BRICKWORK
23	STONEMASONRY
24	ROOFINGWORK
25	MECHANICALWORK
26	ELECTRICALWORK
27	PLUMBINGWORK
28	PAINTINGWORK
29	WOODWORKING
30	GLASSWORKING
31	IRONWORKING
32	STEELWORKING
33	CERAMICWORKING
34	CONCRETEWORKING
35	BRICKWORKING
36	STONEMASONRYWORKING
37	ROOFINGWORKING
38	MECHANICALWORKING
39	ELECTRICALWORKING
40	PLUMBINGWORKING
41	PAINTINGWORKING
42	WOODWORKING
43	GLASSWORKING
44	IRONWORKING
45	STEELWORKING
46	CERAMICWORKING
47	CONCRETEWORKING
48	BRICKWORKING
49	STONEMASONRYWORKING
50	ROOFINGWORKING



GROUND FLOOR PLAN (EDUCATIONAL BLOCK)

BLOCK-A

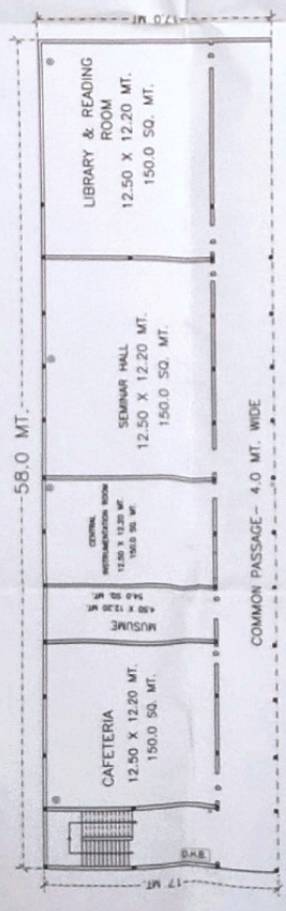

GROUND FLOOR PLAN (SEMINAR BLOCK)

BLOCK-B

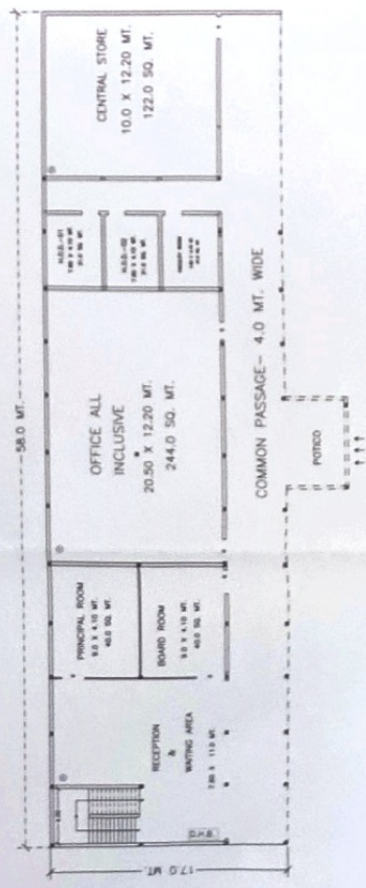

GROUND FLOOR PLAN (ADMINISTRATION BLOCK)

BLOCK-C

AREA DESCRIPTION

TOTAL CAMPUS AREA	13225.0 SQ. MT.
PHARMACY COLLEGE WITH ADMINISTRATION AREA BLOCK	BLOCK-A 1320.0 SQ. MT. BLOCK-B 964.0 SQ. MT. BLOCK-C 964.0 SQ. MT.
TOTAL CONSTRUCTED AREA-EDUCATIONAL BLOCK	3248.0 SQ. MT.
OPEN CAMPUS AREA	9977.0 SQ. MT.
MUNITY	79.0 SQ. MT.
F.A.R.	0.18
FRONT MAIN ROAD	10.0 MT. WIDE
MAIN ENTRY GATE	8.0 MT. WIDE
DOOR & WINDOW DETAILS	
D-1.25 X 2.13	D1-1.0 X 2.13
D2-1.0 X 2.13	D3-0.75 X 2.0
WINDOW-2.0 X 1.50	WT-1.25 X 1.50
FLOOR HEIGHT-	3.50 MT.
GROUND FLOOR-	

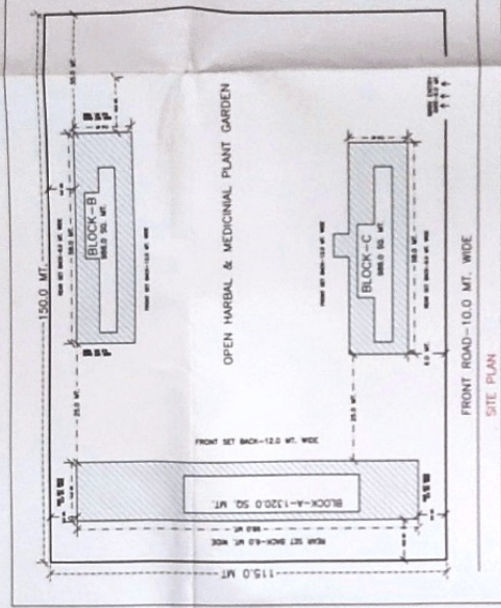

EXISTING EDUCATIONAL BUILDING PLAN
PT. RAM NARAYAN SHARMA MAHAVIDYALAY
 SITUATED AT-
 VILLAGE-KARALDAHIA
 POST- AMARGARH
 DIST- PRATAPGARH

Drawn by-
EX. VIJAY KUMAR
 6387032677, JAUNPUR
 Architectural & civil engineer
 Jaunpur, Dist. Pratapgarh

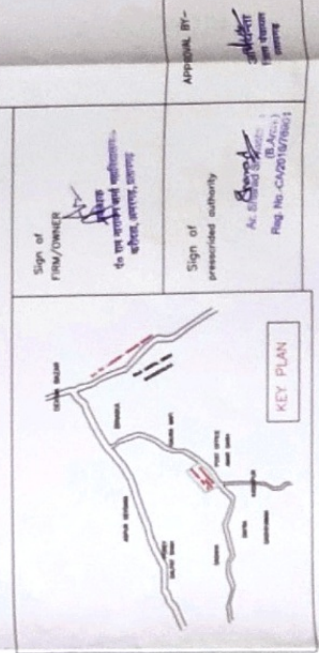

Sign of FIRM/OWNER
 to be affixed at entrance of plot, survey, survey

Sign of prescribed authority
 to be affixed at entrance of plot, survey, survey

Appoint. By-
 to be affixed at entrance of plot, survey, survey

to be affixed at entrance of plot, survey, survey