

AREA STATEMENT

PLOT AREA: 6000 SQ. M.
 PERMISSIBLE F.A.R. (20): 11740.00 SQ. M.
 D. PHARMA: 1144.45 SQ. M.
 1 COVERED AREA ON GROUND FLOOR: 1298.81 SQ. M.
 2 COVERED AREA ON FIRST FLOOR: 1298.81 SQ. M.
 3 COVERED AREA ON SECOND FLOOR: 1298.81 SQ. M.
 4 TOTAL COVERED AREA FOR F.A.R.: 3896.43 SQ. M.
 5 TOTAL COVERED AREA ON ALL FLOORS: 3896.43 SQ. M.
 6 TOTAL COVERED AREA ON ALL FLOORS: 3896.43 SQ. M.
 7 TOTAL COVERED AREA ON ALL FLOORS: 3896.43 SQ. M.
 8 CANTINEEN AREA ON GROUND FLOOR: 184.46 SQ. M.
 9 PHARMA & CANTINEEN COMBINED TOTAL COVERED AREA OF PHARMA COLLEGE: 4123.90 SQ. M. (17.7%)
 10 TOTAL COVERED AREA OF PHARMA COLLEGE: 4123.90 SQ. M. (17.7%)
 11 WHICH IS LESS THAN PERMISSIBLE GROUND COVER: 11740.00 SQ. M. (20%)
 12 WHICH IS LESS THAN PERMISSIBLE F.A.R. (20): 11740.00 SQ. M. (20%)
 13 WHICH IS LESS THAN PERMISSIBLE F.A.R. (20): 11740.00 SQ. M. (20%)

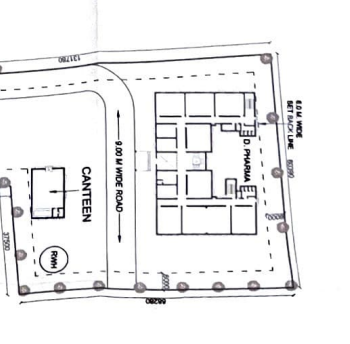

CANTINEEN

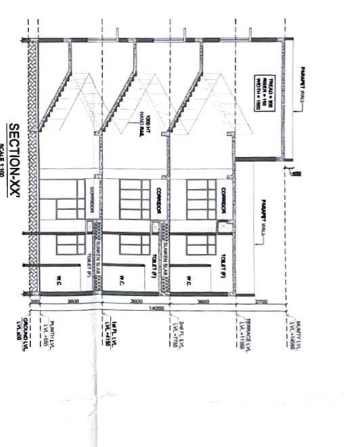
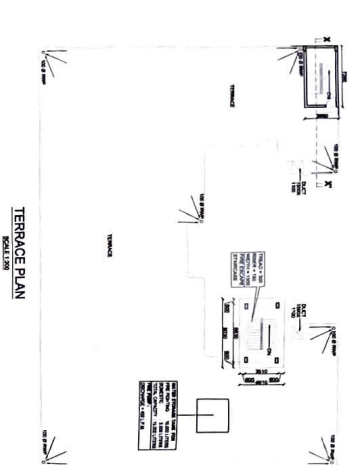
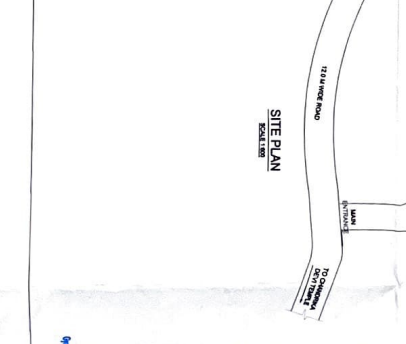
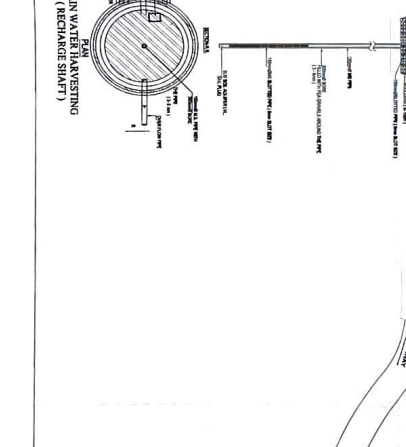
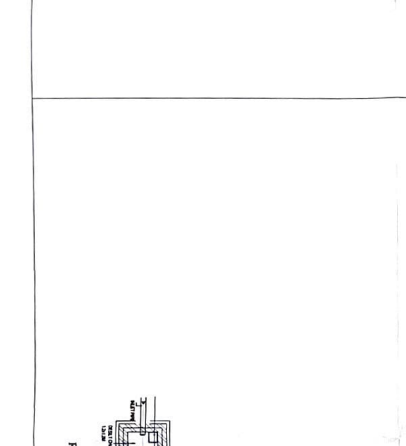
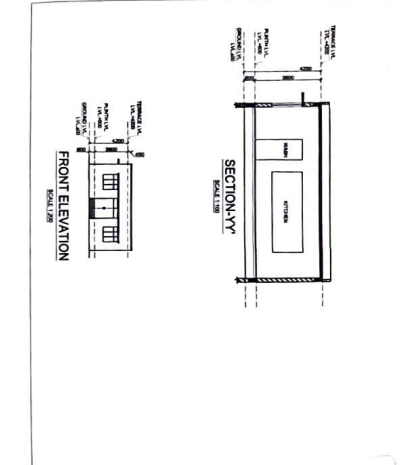
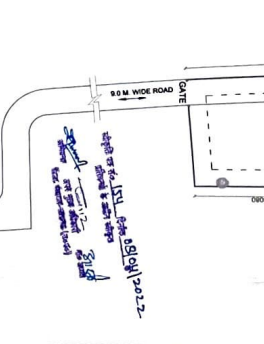
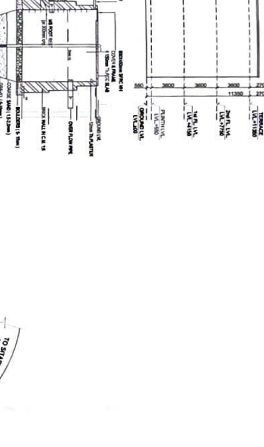
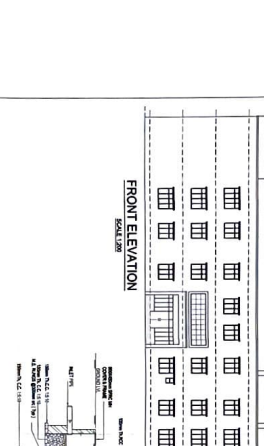
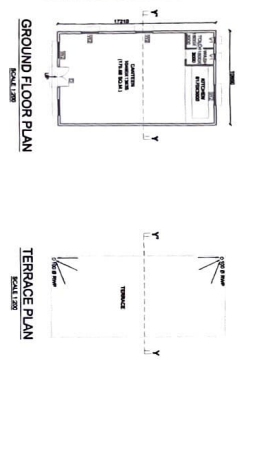

Project: BUILDING PLAN FOR 'GYAN CHANDRA CHARITABLE AND EDUCATIONAL TRUST' FOR AMBIKESHWAR INSTITUTE OF PHARMACY AT GATA NO. 2064 & 2071, MAA CHANDRIKA DEVI ROAD, KATHWARA, BAKSHI KA TALAB, LUDHIANA (U.P.)

SCHEDULE OF DOOR / WINDOW / OPENINGS

S.NO	TYPE	SIZE	REL.	LITTLE	LITTLE
1	DT	2000 X 2500	-	2500	DOOR
2	DT	1000 X 2500	-	2500	DOOR
3	DT	1000 X 2500	-	2500	DOOR
4	DT	1000 X 2500	-	2500	DOOR
5	DT	1700 X 2100	-	2100	DOOR
6	DN	6115 X 2500	-	2500	DOOR/KNOW
7	DN	3000 X 2500	-	2500	DOOR/KNOW
8	WT	3400 X 1400	800	2500	WINDOW
9	WT	1000 X 1800	800	2500	WINDOW
10	WT	1500 X 1800	800	2500	WINDOW
11	VT	600 X 900	1400	2500	VENTILATOR

SUBMISSION DRAWING

DATE: 15/08/2022
 SCALE: AS SHOWN
 ARCHITECT: AMIT RAJ
 PROJECT NO: CAZ0004/34150