

**GROUND FLOOR PLAN**  
SCALE 1:200

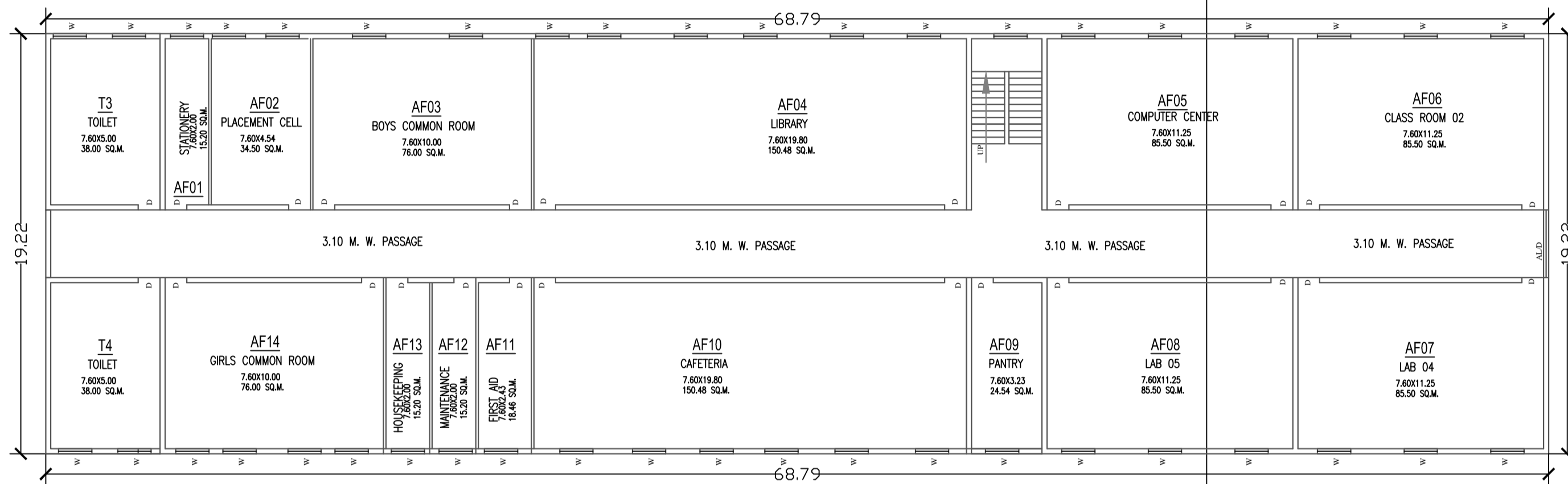

**FIRST FLOOR PLAN**  
SCALE 1:200

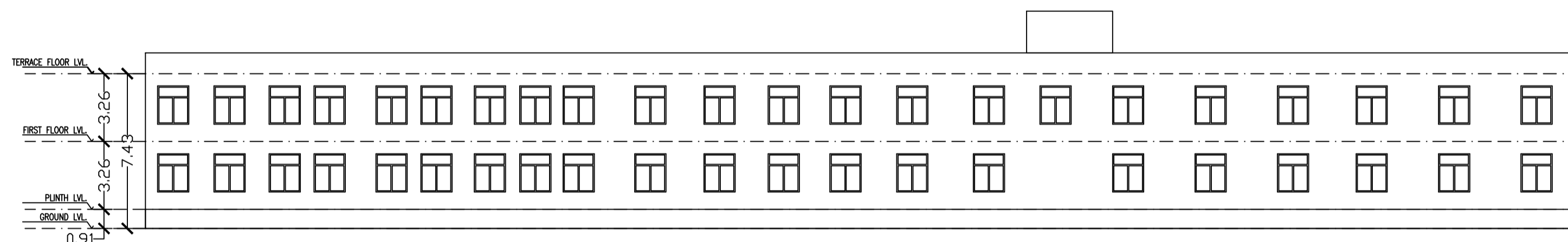

**FRONT ELEVATION** SCALE 1:200

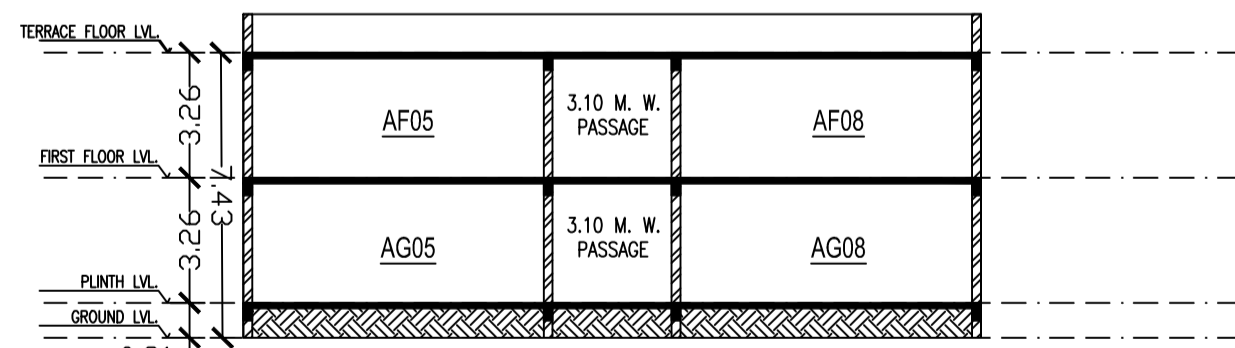

**SECTION AA'** SCALE 1:200

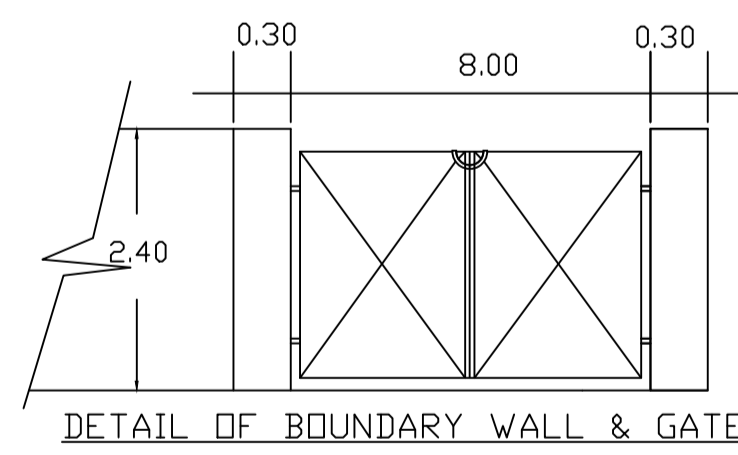

DETAIL OF BOUNDARY WALL & GATE

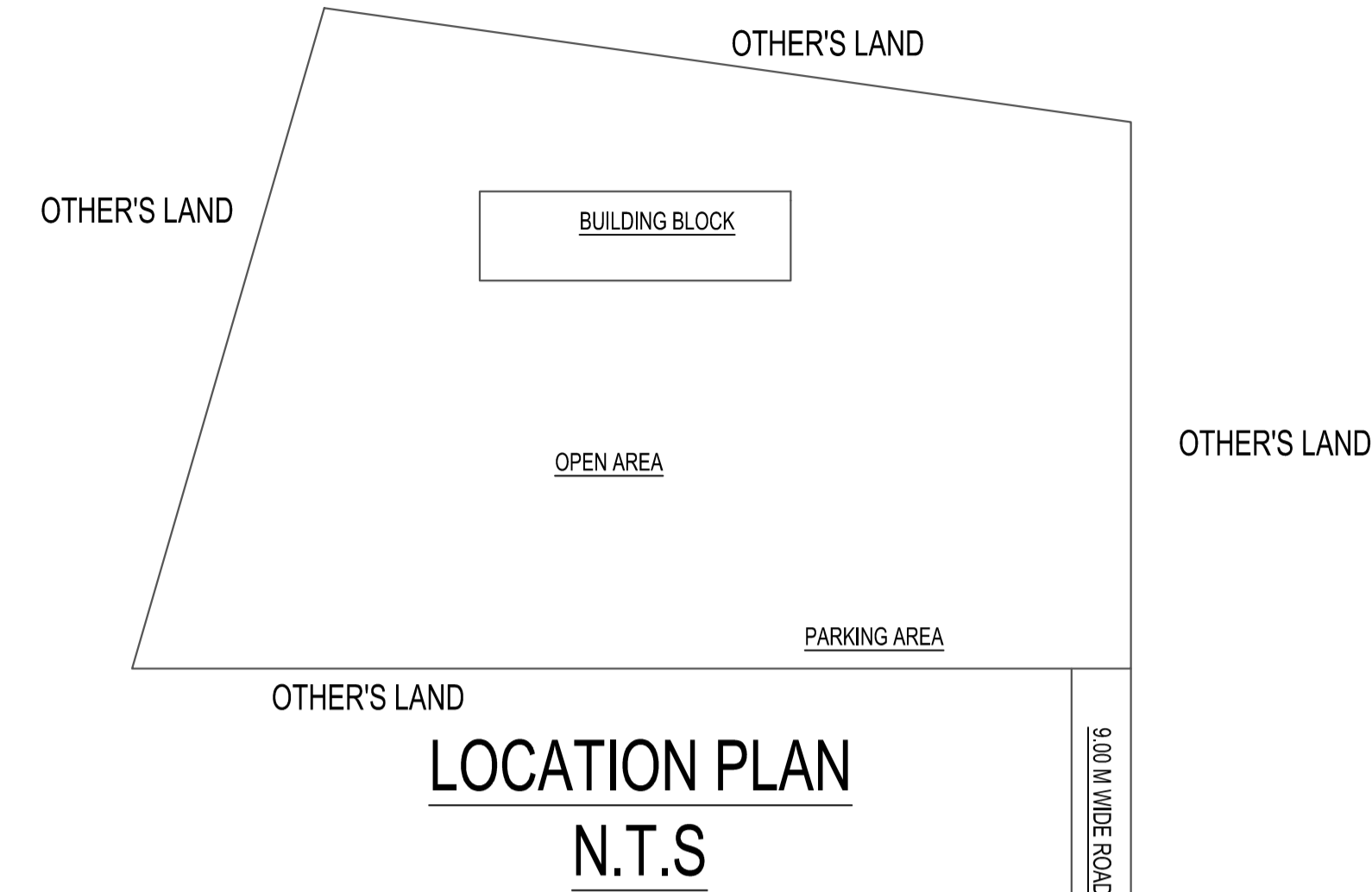

**LOCATION PLAN**  
N.T.S

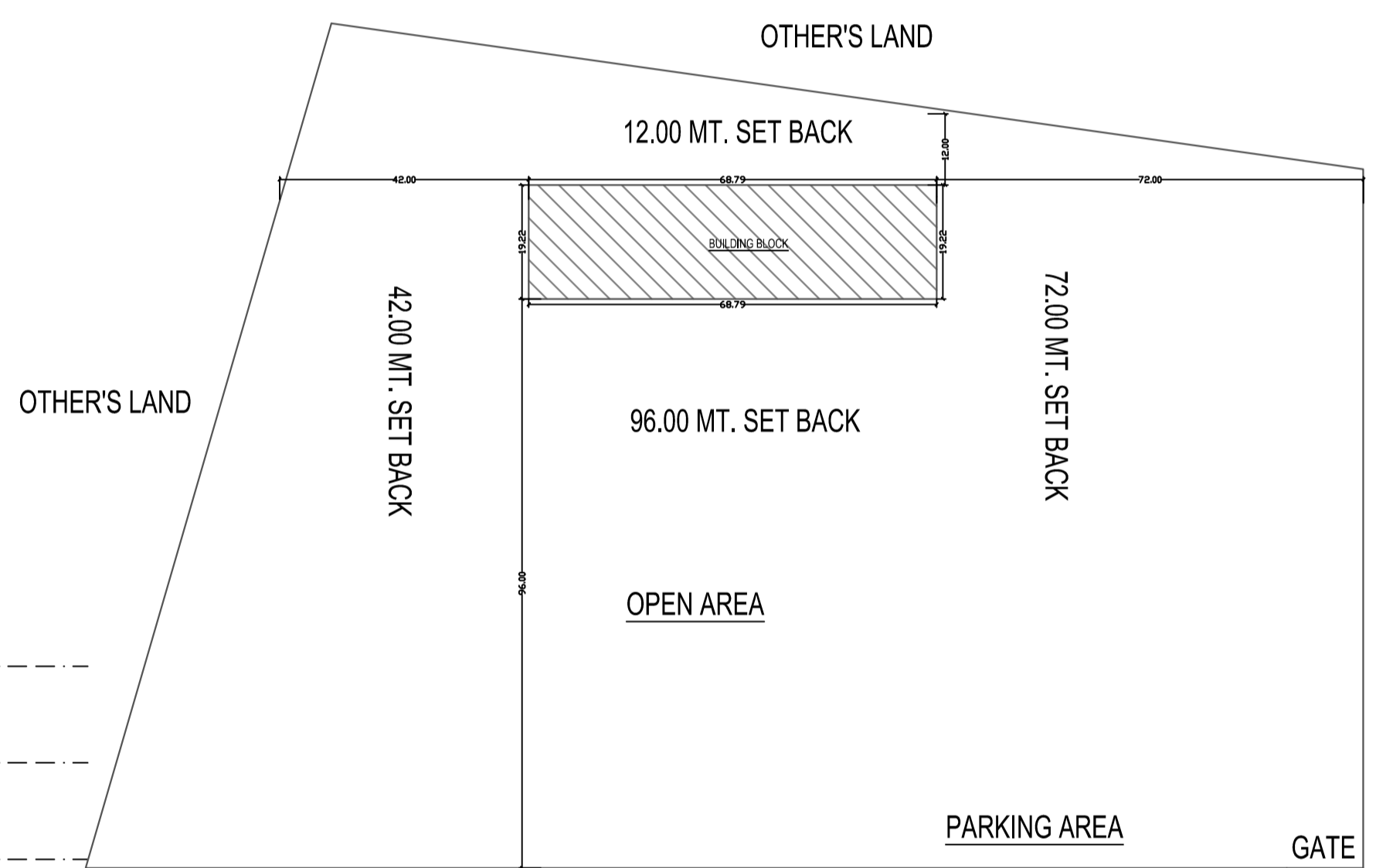

**SITE PLAN 1 :1000**

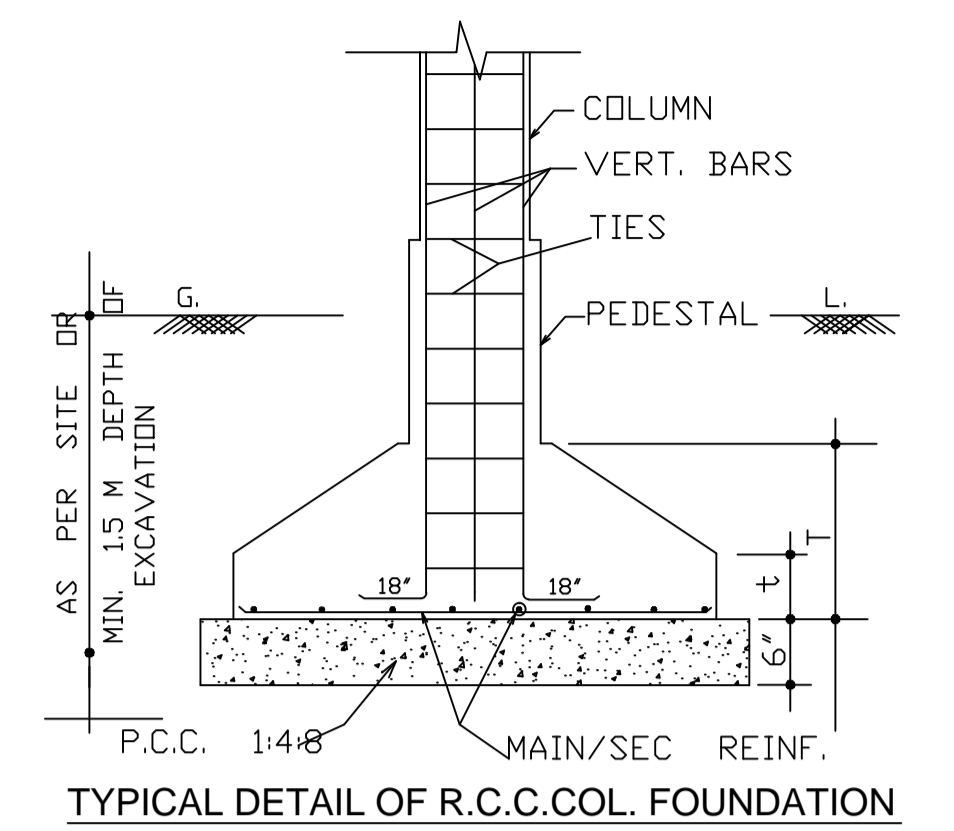

TYPICAL DETAIL OF R.C.C.COL. FOUNDATION

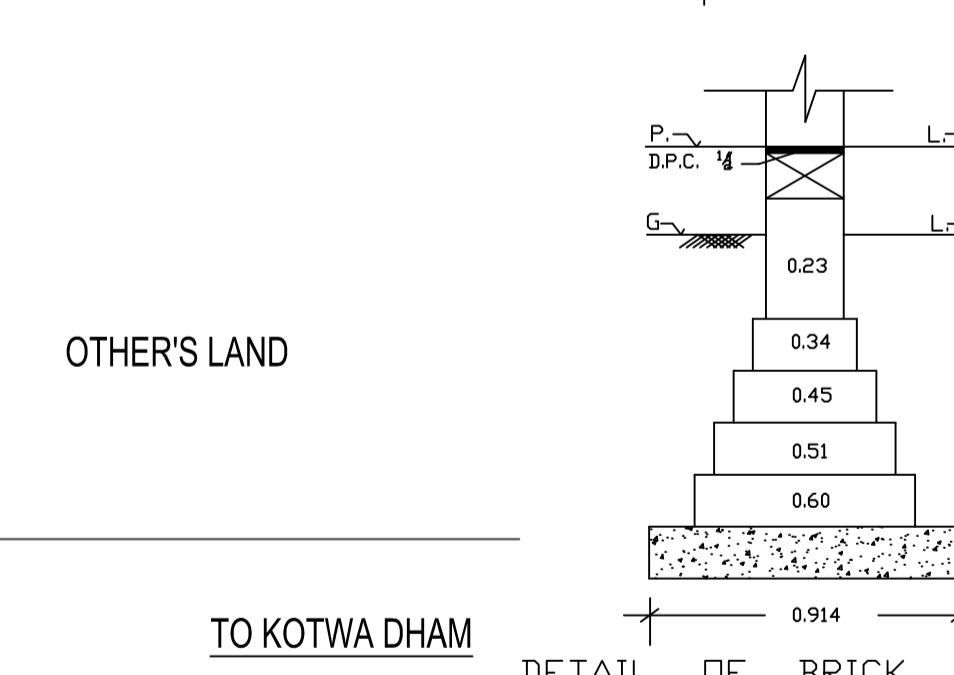
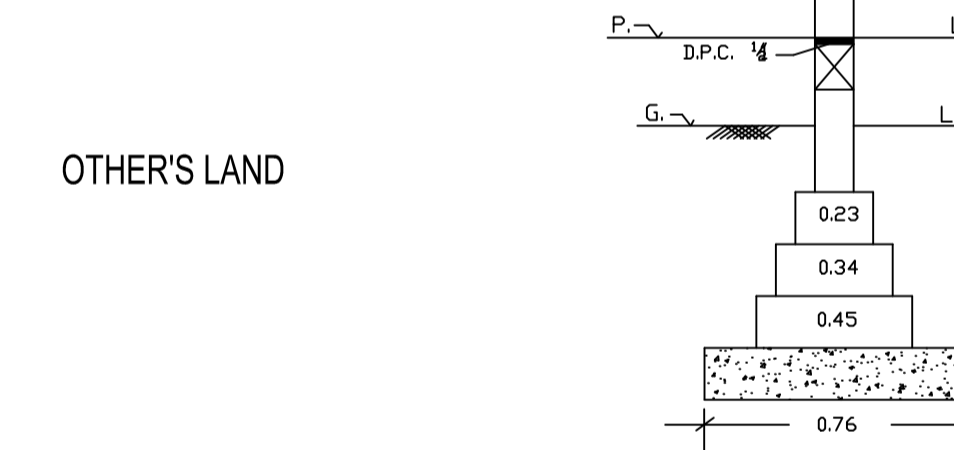
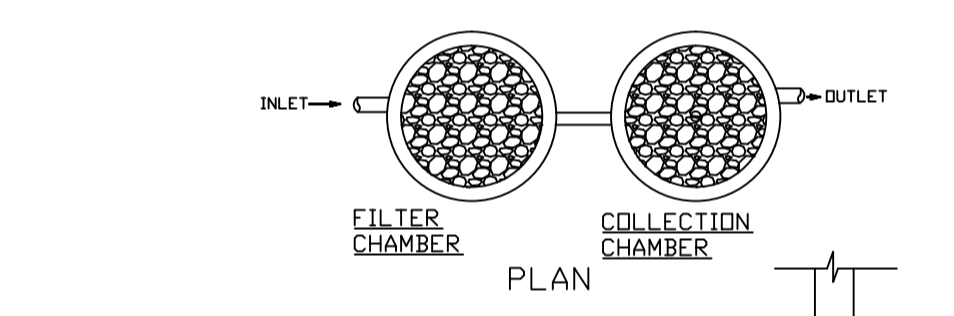
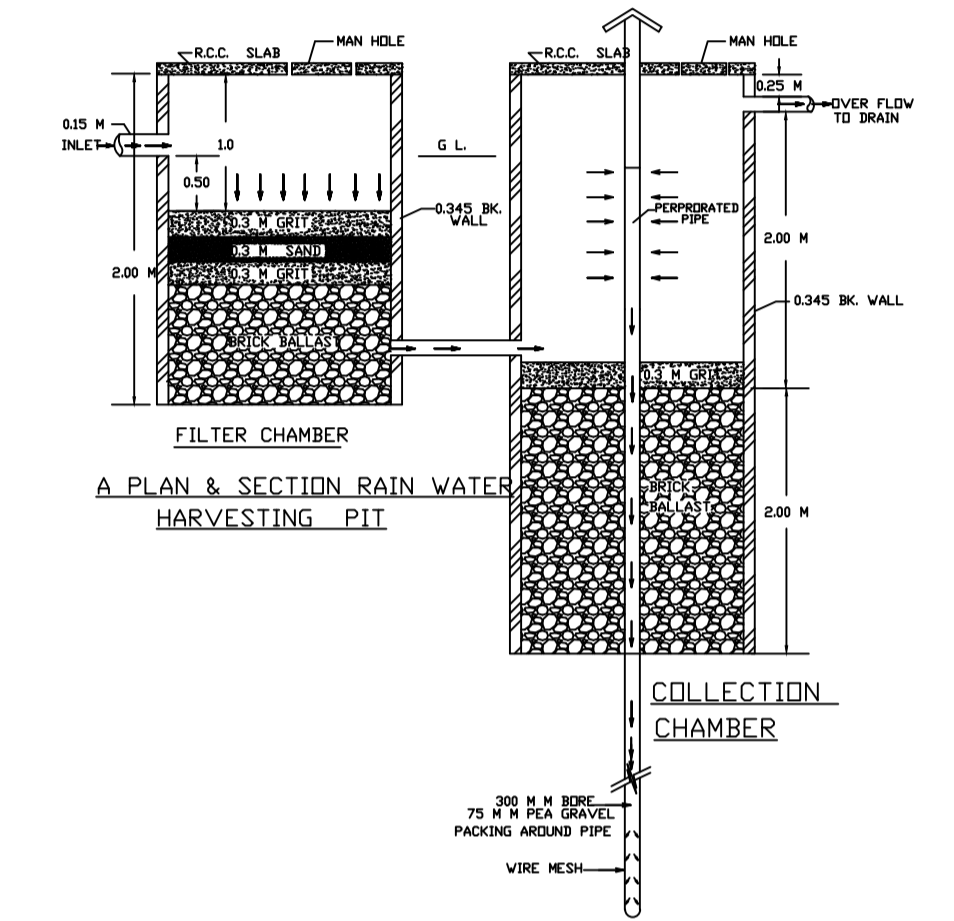

DETAIL OF BRICK FOUNDATION

PROPOSED PHARMACY COLLEGE  
OF VIRENDRA KUMAR SINGH SHIKSHAN SANSTAN  
VILLAGE & POST :-GAZIPUR , TEHSIL SIRAU LI GAUSPUR,  
DISTRICT - BARABANKI

PROJECT NAME :- RAMARPIT COLLEGE OF PHARMACY  
VILLAGE & POST :-GAZIPUR , TEHSIL SIRAU LI GAUSPUR,  
DISTRICT - BARABANKI GATA NO :1068

PARTICULARS	AREA IN SQ.M.
TOTAL LAND AREA	8093.72
TOTAL OPEN AREA	6771.57
TOTAL CARPET AREA	1851.00
TOTAL COVERED AREA GROUND FLOOR	1322.15
TOTAL COVERED AREA FIRST FLOOR	1322.15
TOTAL COVERED AREA	2644.30
ACCESS AND CIRCULATION AREA	793.30
PERMISSIBLE F.A.R	2.00
PROPOSED F.A.R	0.327

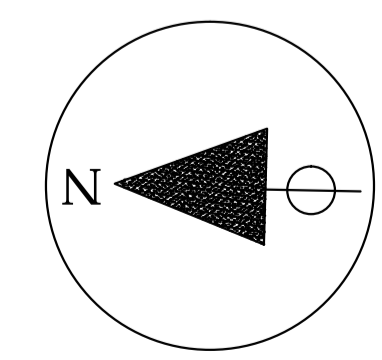

AUTHORITY	OWNER SIGN	ARCHITECT'S SIGN
-----------	------------	------------------