[illegible]

₹. 500

[illegible]

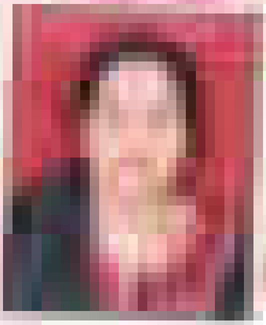

Rs. 500

[illegible]

657

TRUST DEED

THIS DECLARATION [illegible]

WHEREAS

(1) [illegible]

(2) [illegible]

₹ 100

Rs. 100

[illegible]

[illegible]

[illegible]

[illegible]

[illegible]

[illegible]

[illegible]

[illegible]

[illegible]

[illegible]

[illegible]

Rs. 100

₹ 100

INDIA NON JUDICIAL

उत्तर प्रदेश UTTAR PRADESH

[illegible]

[illegible]

[illegible]

[illegible]

1. [illegible]

2. [illegible]

3. [illegible]

4. [illegible]

5. [illegible]

6. [illegible]

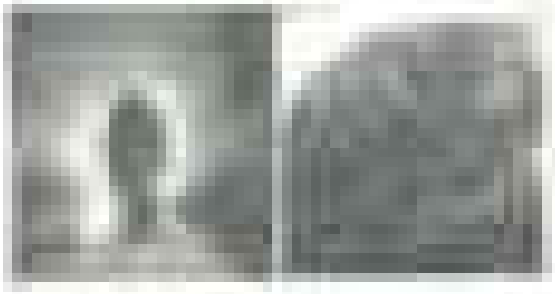

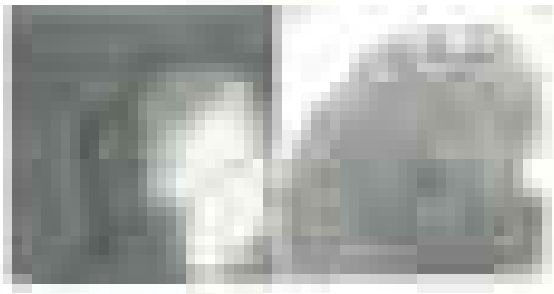


1000
Rs.1000


1000
Rs.1000

[illegible]

[illegible]

[illegible]

[illegible]

[illegible]

[illegible]

[illegible]

[illegible]

[illegible]

[illegible]

(b) [illegible]

[illegible]

(i) [illegible]

(ii) [illegible]

(iii) [illegible]

(iv) [illegible]

(v) [illegible]

(vi) [illegible]

(vii) [illegible]

(viii) [illegible]

(ix) [illegible]

(x) [illegible]

(c) [illegible]

(i) [illegible]

[illegible]

(ii) [illegible]

(iii) [illegible]

(iv) [illegible]

[illegible]

(B) [illegible]

[illegible]

(B1) [illegible]

[illegible]

(B2) [illegible]

[illegible]

(C) [illegible]

[illegible]

(D) [illegible]

[illegible]

(x) Removal of a trustee

[illegible]

[illegible]

(xi) Appointment of New Trustee

i) The Trustees shall appoint a new/further Trustee;

(ii) [illegible]

(iii) [illegible]

(iv) [illegible]

ii) [illegible]

(xii) Accountability of Trustees

The Trustees [illegible]

11. POWERS AND DUTIES OF THE BOARD OF TRUSTEES

Subject to what is stated in this Trust Deed, the Board of Trustees shall discharge all the powers and functions [illegible]

[illegible]

(i) [illegible]

(ii) [illegible]

(iii) [illegible]

    (a) [illegible]

    (b) [illegible]

(iv) [illegible]

(v) [illegible]

(vi) [illegible]

(vii) [illegible]

(viii) [illegible]

[illegible]

[illegible]

[illegible]

[illegible] [illegible]

[illegible] [illegible]

[illegible] [illegible]

[illegible] [illegible]

[illegible] To act according to the decision of the majority of Trustees. Such decisions shall be binding on all Trustees.

[illegible] [illegible]

[illegible] [illegible]

[illegible] [illegible]

[illegible]

[illegible]

[illegible]

[illegible]

[illegible]

[illegible]

[illegible]

[illegible]

[illegible]

[illegible]

[illegible]

[illegible]

[illegible]

[illegible]

(a) [illegible]

(b) [illegible]

(c) [illegible]

(d) [illegible]

(e) [illegible]

(f) [illegible]

(g) [illegible]

(h) [illegible]

[illegible]

(8) UTILISATION OF FUNDS

(i) [illegible]

(ii) [illegible]

(9) MEETINGS OF THE BOARD OF TRUSTEES

(i) [illegible]

[illegible]

[illegible]

[illegible]

[illegible]

[illegible]

(vii) [illegible]

[illegible] Quorum

The quorum for a meeting of the Board of Trustees shall be as follows:

i. [illegible]

ii. [illegible]

iii. [illegible]

iv. [illegible]

[illegible] Voting rights

[illegible]

[illegible] ACCOUNTS

1. [illegible]

[illegible]

[illegible]

[illegible]

[illegible]

[illegible]

[illegible]

[illegible]

[illegible]

[illegible]

[illegible]

[illegible]

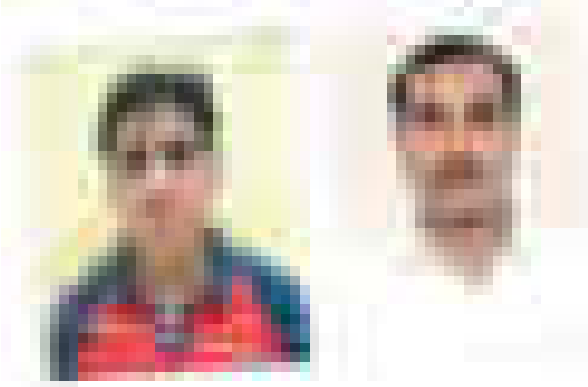

[illegible]

[illegible]

[illegible]

[illegible]

[illegible]

[illegible]

[illegible]

1 [illegible]

2 [illegible]

[illegible]