

Ground floor plan (Block-A)

EXISTING & PROPOSED BUILDING PLAN ON PLOT NO. 10, 11, 12, 13, 14, 15, 16, 17, 18, 19, 20, 21, 22, 23, 24, 25, 26, 27, 28, 29, 30, 31, 32, 33, 34, 35, 36, 37, 38, 39, 40, 41, 42, 43, 44, 45, 46, 47, 48, 49, 50, 51, 52, 53, 54, 55, 56, 57, 58, 59, 60, 61, 62, 63, 64, 65, 66, 67, 68, 69, 70, 71, 72, 73, 74, 75, 76, 77, 78, 79, 80, 81, 82, 83, 84, 85, 86, 87, 88, 89, 90, 91, 92, 93, 94, 95, 96, 97, 98, 99, 100, 101, 102, 103, 104, 105, 106, 107, 108, 109, 110, 111, 112, 113, 114, 115, 116, 117, 118, 119, 120, 121, 122, 123, 124, 125, 126, 127, 128, 129, 130, 131, 132, 133, 134, 135, 136, 137, 138, 139, 140, 141, 142, 143, 144, 145, 146, 147, 148, 149, 150, 151, 152, 153, 154, 155, 156, 157, 158, 159, 160, 161, 162, 163, 164, 165, 166, 167, 168, 169, 170, 171, 172, 173, 174, 175, 176, 177, 178, 179, 180, 181, 182, 183, 184, 185, 186, 187, 188, 189, 190, 191, 192, 193, 194, 195, 196, 197, 198, 199, 200, 201, 202, 203, 204, 205, 206, 207, 208, 209, 210, 211, 212, 213, 214, 215, 216, 217, 218, 219, 220, 221, 222, 223, 224, 225, 226, 227, 228, 229, 230, 231, 232, 233, 234, 235, 236, 237, 238, 239, 240, 241, 242, 243, 244, 245, 246, 247, 248, 249, 250, 251, 252, 253, 254, 255, 256, 257, 258, 259, 260, 261, 262, 263, 264, 265, 266, 267, 268, 269, 270, 271, 272, 273, 274, 275, 276, 277, 278, 279, 280, 281, 282, 283, 284, 285, 286, 287, 288, 289, 290, 291, 292, 293, 294, 295, 296, 297, 298, 299, 300, 301, 302, 303, 304, 305, 306, 307, 308, 309, 310, 311, 312, 313, 314, 315, 316, 317, 318, 319, 320, 321, 322, 323, 324, 325, 326, 327, 328, 329, 330, 331, 332, 333, 334, 335, 336, 337, 338, 339, 340, 341, 342, 343, 344, 345, 346, 347, 348, 349, 350, 351, 352, 353, 354, 355, 356, 357, 358, 359, 360, 361, 362, 363, 364, 365, 366, 367, 368, 369, 370, 371, 372, 373, 374, 375, 376, 377, 378, 379, 380, 381, 382, 383, 384, 385, 386, 387, 388, 389, 390, 391, 392, 393, 394, 395, 396, 397, 398, 399, 400, 401, 402, 403, 404, 405, 406, 407, 408, 409, 410, 411, 412, 413, 414, 415, 416, 417, 418, 419, 420, 421, 422, 423, 424, 425, 426, 427, 428, 429, 430, 431, 432, 433, 434, 435, 436, 437, 438, 439, 440, 441, 442, 443, 444, 445, 446, 447, 448, 449, 450, 451, 452, 453, 454, 455, 456, 457, 458, 459, 460, 461, 462, 463, 464, 465, 466, 467, 468, 469, 470, 471, 472, 473, 474, 475, 476, 477, 478, 479, 480, 481, 482, 483, 484, 485, 486, 487, 488, 489, 490, 491, 492, 493, 494, 495, 496, 497, 498, 499, 500, 501, 502, 503, 504, 505, 506, 507, 508, 509, 510, 511, 512, 513, 514, 515, 516, 517, 518, 519, 520, 521, 522, 523, 524, 525, 526, 527, 528, 529, 530, 531, 532, 533, 534, 535, 536, 537, 538, 539, 540, 541, 542, 543, 544, 545, 546, 547, 548, 549, 550, 551, 552, 553, 554, 555, 556, 557, 558, 559, 560, 561, 562, 563, 564, 565, 566, 567, 568, 569, 570, 571, 572, 573, 574, 575, 576, 577, 578, 579, 580, 581, 582, 583, 584, 585, 586, 587, 588, 589, 590, 591, 592, 593, 594, 595, 596, 597, 598, 599, 600, 601, 602, 603, 604, 605, 606, 607, 608, 609, 610, 611, 612, 613, 614, 615, 616, 617, 618, 619, 620, 621, 622, 623, 624, 625, 626, 627, 628, 629, 630, 631, 632, 633, 634, 635, 636, 637, 638, 639, 640, 641, 642, 643, 644, 645, 646, 647, 648, 649, 650, 651, 652, 653, 654, 655, 656, 657, 658, 659, 660, 661, 662, 663, 664, 665, 666, 667, 668, 669, 670, 671, 672, 673, 674, 675, 676, 677, 678, 679, 680, 681, 682, 683, 684, 685, 686, 687, 688, 689, 690, 691, 692, 693, 694, 695, 696, 697, 698, 699, 700, 701, 702, 703, 704, 705, 706, 707, 708, 709, 710, 711, 712, 713, 714, 715, 716, 717, 718, 719, 720, 721, 722, 723, 724, 725, 726, 727, 728, 729, 730, 731, 732, 733, 734, 735, 736, 737, 738, 739, 740, 741, 742, 743, 744, 745, 746, 747, 748, 749, 750, 751, 752, 753, 754, 755, 756, 757, 758, 759, 760, 761, 762, 763, 764, 765, 766, 767, 768, 769, 770, 771, 772, 773, 774, 775, 776, 777, 778, 779, 780, 781, 782, 783, 784, 785, 786, 787, 788, 789, 790, 791, 792, 793, 794, 795, 796, 797, 798, 799, 800, 801, 802, 803, 804, 805, 806, 807, 808, 809, 810, 811, 812, 813, 814, 815, 816, 817, 818, 819, 820, 821, 822, 823, 824, 825, 826, 827, 828, 829, 830, 831, 832, 833, 834, 835, 836, 837, 838, 839, 840, 841, 842, 843, 844, 845, 846, 847, 848, 849, 850, 851, 852, 853, 854, 855, 856, 857, 858, 859, 860, 861, 862, 863, 864, 865, 866, 867, 868, 869, 870, 871, 872, 873, 874, 875, 876, 877, 878, 879, 880, 881, 882, 883, 884, 885, 886, 887, 888, 889, 890, 891, 892, 893, 894, 895, 896, 897, 898, 899, 900, 901, 902, 903, 904, 905, 906, 907, 908, 909, 910, 911, 912, 913, 914, 915, 916, 917, 918, 919, 920, 921, 922, 923, 924, 925, 926, 927, 928, 929, 930, 931, 932, 933, 934, 935, 936, 937, 938, 939, 940, 941, 942, 943, 944, 945, 946, 947, 948, 949, 950, 951, 952, 953, 954, 955, 956, 957, 958, 959, 960, 961, 962, 963, 964, 965, 966, 967, 968, 969, 970, 971, 972, 973, 974, 975, 976, 977, 978, 979, 980, 981, 982, 983, 984, 985, 986, 987, 988, 989, 990, 991, 992, 993, 994, 995, 996, 997, 998, 999, 1000.

OWNED BY: G.A. WELFARE SOCIETY, 2/A, KRISHNA BASHI COLONY, ANAPURU BOULA, AGRA (U.P.) 20207

SHEET NO. 2/6

OWNER'S SIGN

ARCHITECTS SIGN

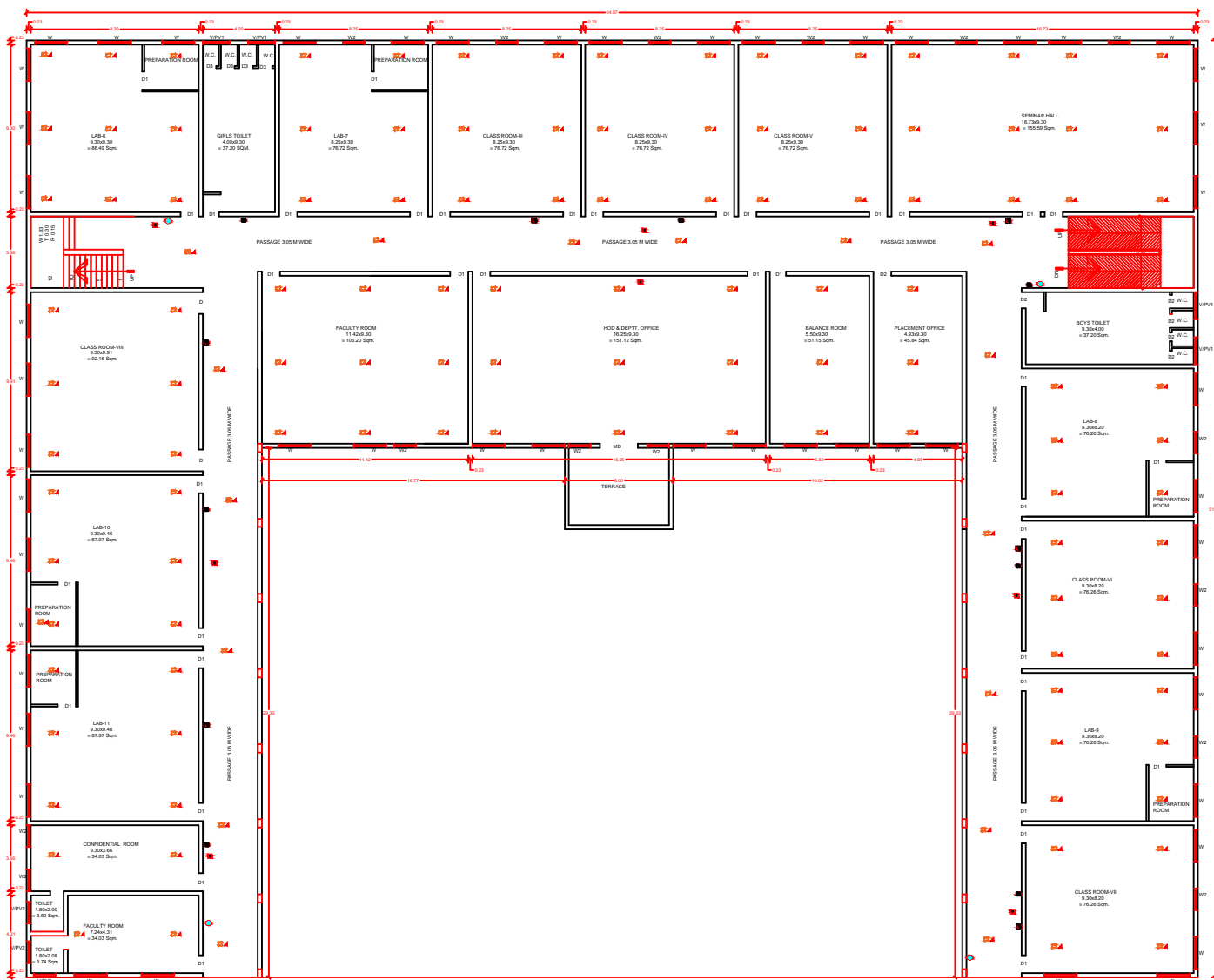

FIRST FLOOR PLAN
(BLOCK-A)

EXISTING & PROPOSED BUILDING PLAN ON
PLOT/SECTIONAL NO. 203 PARBARI NO. 03, TOTAL
LAND MEASURING: ± (1 BGM REC) ON 2421 ACRES,
DISTRICT: RAIPUR, JHARKHAND, INDIA.
BELONGING TO
DAU GAITAM COLLEGE OF PHARMACY

OWNED BY
G.A. WELFARE SOCIETY,
S.A. KRISHNA BASHI COLONY,
ANANDPUR, BOCLA, AGRA (U.P.) 20207

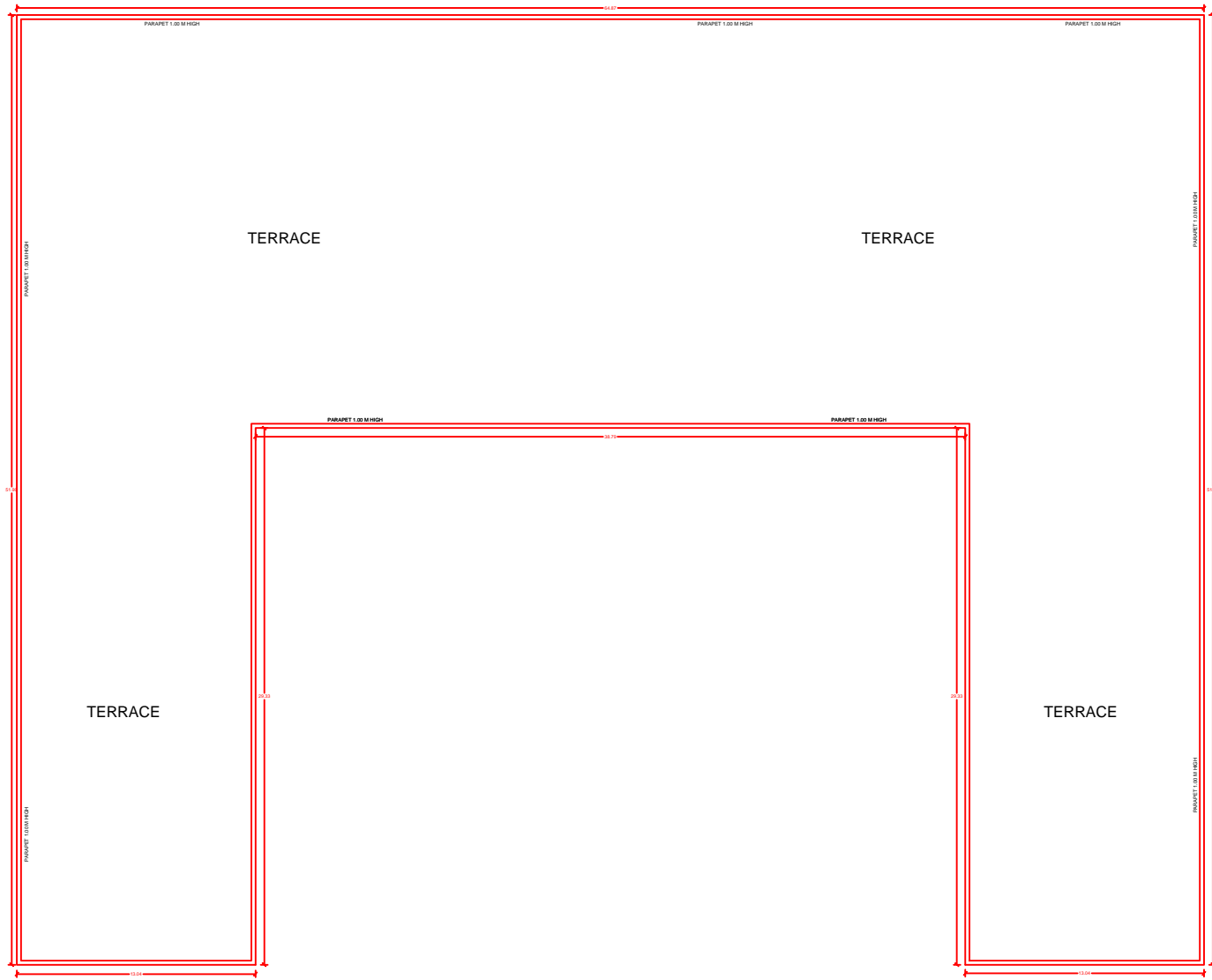

TERRACE FLOOR PLAN
(BLOCK-A)

EXISTING & PROPOSED BUILDING PLAN ON
 PLOT/SECTION NO. 203 PHASEA NO. 03, TOTAL
 LAND MEASURING - 1 (ONE HEC) OR 2421 ACRES,
 SITUATED IN VILLAGE SOCIAL, TONGA, ANANDPUR,
 DIST. BANGALURU, K.P. STATE
 BELONGING TO
 DR. GANESH COLLEGE OF PHARMACY

DRAWN BY
 G.A. WELFARE SOCIETY,
 2/A, KRISHNA BANGALUWU,
 ANANDPUR, BANGALURU, K.P. STATE

SHEET NO : 4/6

OWNER'S SIGN

ARCHITECTS SIGN

EXISTING & PROPOSED BUILDING PLAN ON
PLOT/CANAL NO. 293 KHARSA NO. 03, TOTAL
LAND MEASURING (1) 800 SQ. FT. OR 24.21 ACRES,
LOCATED IN VILLAGE: DIGHAL, TANGRA, PINNACULUS,
DIST: BHARUJ, G.P: JODHA,
BELONGING TO
DRS GANPATI COLLEGE OF PHARMACY

OWNED BY
O.J. WELFARE SOCIETY,
2/A, KRISHNA BASHI COLONY,
ANANDPUR, SOOLA, AGRA (U.P.) 202007

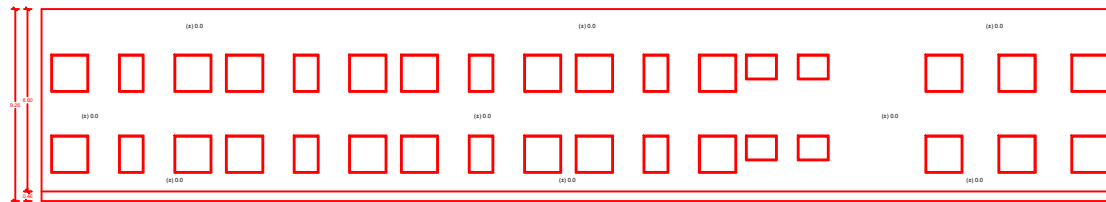

Right Side Elevation
(Block-A)

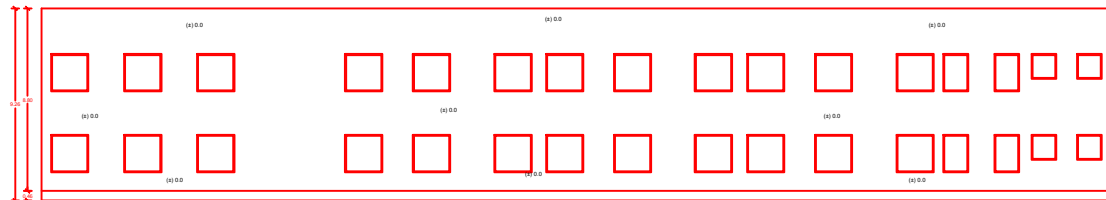

Left Side Elevation
(Block-A)

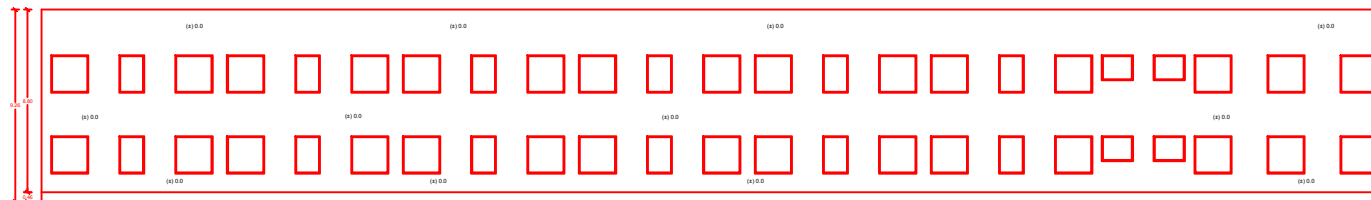

Rear Elevation
(Block-A)

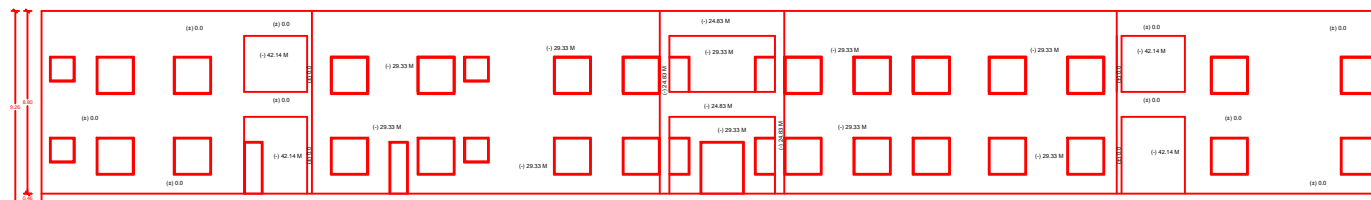

Front Elevation
(Block-A)

SHEET NO. 5/6

OWNER'S SIGN

ARCHITECTS SIGN

EXISTING & PROPOSED BUILDING PLAN ON
 PLOT NO. 10, 203 PHASE NO. 03, TOTAL
 LAND MEASUREMENT: 1 (ONE HEC) OR 2421 ACRES,
 SITUATED IN VILLAGE: SODAL, TOWN: ANANDPUR,
 DIST: BAHAR, U.P. INDIA.
 BELONGING TO
 DR. GANPATI COLLEGE OF PHARMACY

OWNED BY
 O.A. WELFARE SOCIETY,
 S.A. MISHRA BASHI COLONY,
 ANANDPUR, SOCLA, AGRA (U.P.) 202007

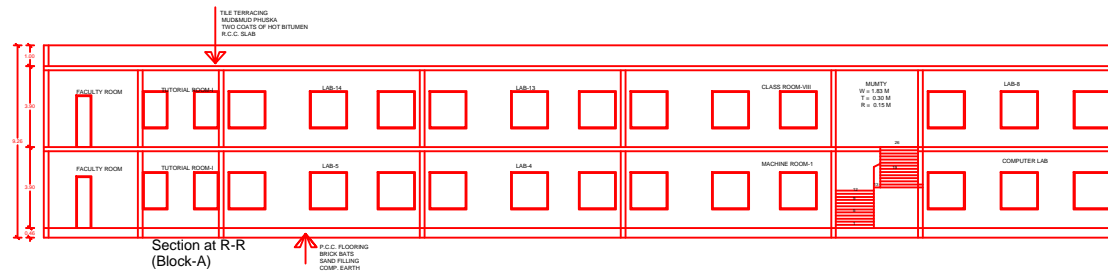
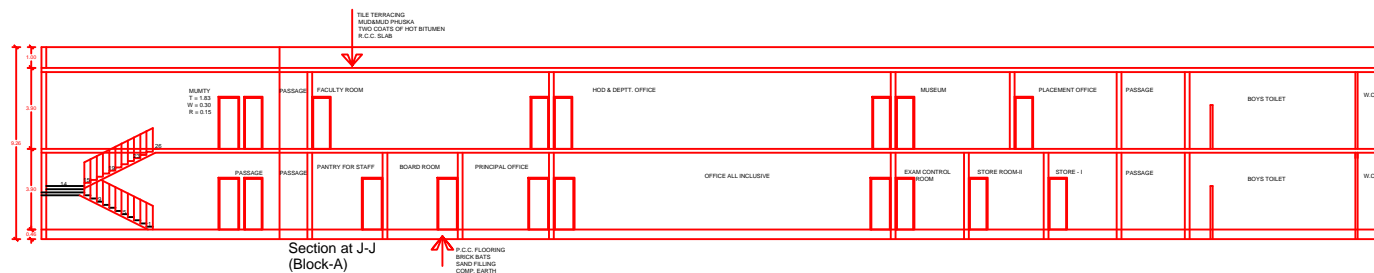

SHEET NO : 6/6

OWNER'S SIGN

ARCHITECTS SIGN

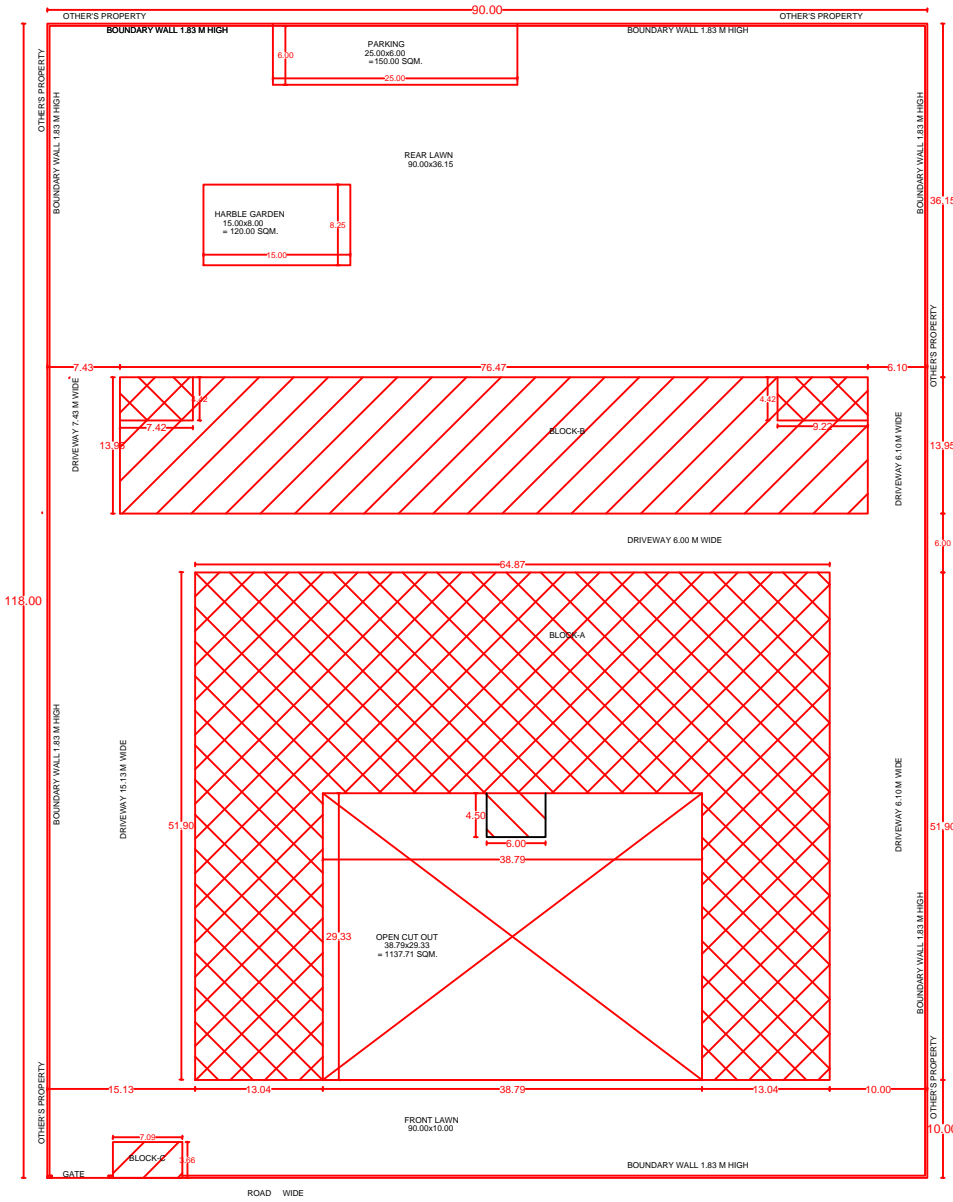

SITE PLAN
SCALE 1:200

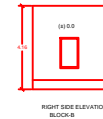
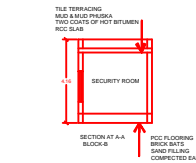
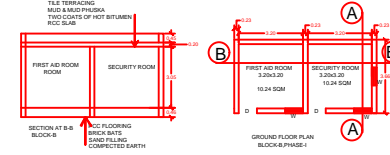

DETAIL OF AREA

TOTAL PLOT AREA	= 90.00x118.00	= 10620.00 SQM.
TOTAL PLOT AREA	= 90.00x118.00	OR 2.03 ACRES.
PERM. COVD AREA @ 50%	= 5310.00 SQM.	OR 100.00 SQM.
PERM. COVD AREA @ 25% AT G. FLOOR	= 2655.00 SQM.	OR 50.00 SQM.
EXIST. COVD AREA AT G. FLOOR BLOCK A+B+C+D	= 3000.00 SQM.	OR 60.00 SQM.
EXIST. COVD AREA AT G. FLOOR BLOCK A+B+C+D	= 3000.00 SQM.	OR 60.00 SQM.
TOTAL EXISTING COVD. AREA AT G. FLOOR	= 6000.00 SQM.	OR 120.00 SQM.
PERM. COVD AREA AT F. FLOOR	= 2655.00 SQM.	OR 50.00 SQM.
EXIST. COVD AREA AT F. FLOOR	= 2655.00 SQM.	OR 50.00 SQM.
PERM. COVD AREA AT F. FLOOR	= 2655.00 SQM.	OR 50.00 SQM.
EXIST. COVD AREA AT F. FLOOR	= 2655.00 SQM.	OR 50.00 SQM.
TOTAL EXISTING COVD. AREA AT F. FLOOR	= 5310.00 SQM.	OR 100.00 SQM.
TOTAL EXISTING COVD. AREA AT ALL FLOORS	= 11310.00 SQM.	OR 220.00 SQM.
PERM. COVD AREA AT ALL FLOORS	= 11310.00 SQM.	OR 220.00 SQM.
TOTAL COVD. AREA AT ALL FLOORS EXCEPT PROP.	= 11310.00 SQM.	OR 220.00 SQM.
TOTAL COVD. AREA AT ALL FLOORS EXCEPT PROP.	= 11310.00 SQM.	OR 220.00 SQM.
TOTAL COVD. AREA AT ALL FLOORS EXCEPT PROP.	= 11310.00 SQM.	OR 220.00 SQM.
ACHIEVED FAR	= 5310.00/30.00	OR 30.00%

EXISTING & PROPOSED BUILDING PLAN ON
S/D DRAWING NO. 389/38/84/80 NO. 45, TOTAL
LAND MEASURING 11.1302 HECT. OR 2.63 ACRES,
SITUATED IN VILLAGE ENDAK, TIRTHANAPUR,
DISTT. AGRA (U.P.) 202002
BELONGING TO
SHRI GAUTAM COLLEGE OF PHARMACY

OWNED BY
S/O. NAGARE SOCIETY,
S/O. NAGARE SOCIETY,
ARADIPUR, SOOLA, AGRA (U.P.) 202007

FIRE LEGENDS

SYMBOL	DESCRIPTION	REMARKS
(1)	WALL	WALL
(2)	DOOR	DOOR
(3)	WINDOW	WINDOW
(4)	ROOF	ROOF
(5)	CEILING	CEILING
(6)	FLOOR	FLOOR
(7)	STAIR	STAIR
(8)	ELECTRICAL	ELECTRICAL
(9)	WATER	WATER
(10)	PLUMBING	PLUMBING

DETAIL OF JOINERY

MD	= 2.50x2.40
D	= 1.20x0.90
W1	= 1.50x1.80
W2	= 0.90x1.10
W3	= 0.75x1.10
W4	= 1.50x1.80
W5	= 1.50x1.80
VP	= 0.90x1.10
VP1	= 1.50x1.80
VP2	= 1.50x1.80

SHEET NO. 1/5

OWNER'S SIGN

ARCHITECT'S SIGN