

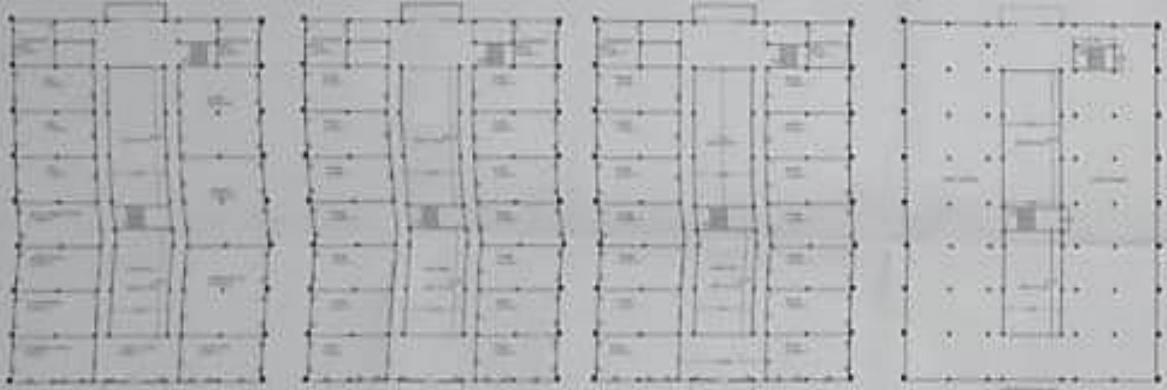

12MM Ø, 11 CC BOTH WAYS



AREA CHART

	SQ.MT
FLOOR AREA	2011.2
CEILING AREA	2011.2
GROUND FLOOR CON AREA	2101.2
FIRST FLOOR CON AREA	2101.2
SECOND FLOOR CON AREA	2101.2
THIRD FLOOR CON AREA	2101.2
TOTAL CON AREA	8404.8
STEEL WASTY AREA	1000
TOTAL	9404.8

NOTE - BUILDING HEIGHT IS 10 METERS
PL COVERED WITH CONCRETE FLOOR 100MM
P.C.C. 140

BUILDING CONSTRUCTION COST P.W.D.S. RATE

GROUND FLOOR BUILDING CON COST: 1000 TO 1500 PER SQ. METRE
FIRST FLOOR BUILDING CON COST: 1100 TO 1600 PER SQ. METRE
SECOND FLOOR BUILDING CON COST: 1200 TO 1700 PER SQ. METRE
THIRD FLOOR BUILDING CON COST: 1300 TO 1800 PER SQ. METRE
TOTAL BUILDING CONSTRUCTION COST: 40,00,000

DETAILS OF DOOR & WINDOW

NO.	TYPE	AREA (SQ.M)
1	DOOR	1.1 x 1.1
2	DOOR	1.1 x 1.1
3	DOOR	1.1 x 1.1
4	DOOR	1.1 x 1.1
5	DOOR	1.1 x 1.1
6	DOOR	1.1 x 1.1
7	DOOR	1.1 x 1.1
8	DOOR	1.1 x 1.1
9	DOOR	1.1 x 1.1
10	DOOR	1.1 x 1.1

EXISTING BUILDING PLAN FOR
S.D. INSTITUTE OF PHARMACY
SITUATED AT MEDICAL COLLEGE CAMPUS
WAZIRPUR, DELHI
TOWN - DELHI
DISTRICT - DELHI

SIGNATURE OF MANAGER
S.D. INSTITUTE OF PHARMACY
WAZIRPUR, DELHI



CONSULTANT
ARVIND KUMAR VERMA (CIVIL ENGINEER)
SANKAT MOCHAN ROAD
NDY (D.P.)
MOB NO. 808056421
821576192

DRAWN BY
SALURASH KUMAR
B.TECH CIVIL ENGINEER
MOB NO. 808150208

