

**SKETCH PLAN**

NOTES - ALL DIM. ARE IN METRE.

PROJECT TITLE :- PROPOSED  
S B INSTITUTE OF PHARMACY VARANASI  
BY  
SINGH EDUCATIONAL SOCIETY  
DRAWING TITLE :- PROPOSED FIRST  
FLOOR

ARCHITECT :- <i>Ar. Nitin Raj</i> BARCH/2014/251	DRG. NO. :- AR - FT - 02
DRAWN BY :- KRISHNA	DATE :- JUNE 2022

Architects

*Ar. Nitin Raj*

B. Arch. (C.O.A. Reg. No. CA/10/49248)  
Off. :- L-8/59 Shastri Nagar Colony  
Sigra, Varanasi (U.P.) -  
Cell : +91 - 9621559300

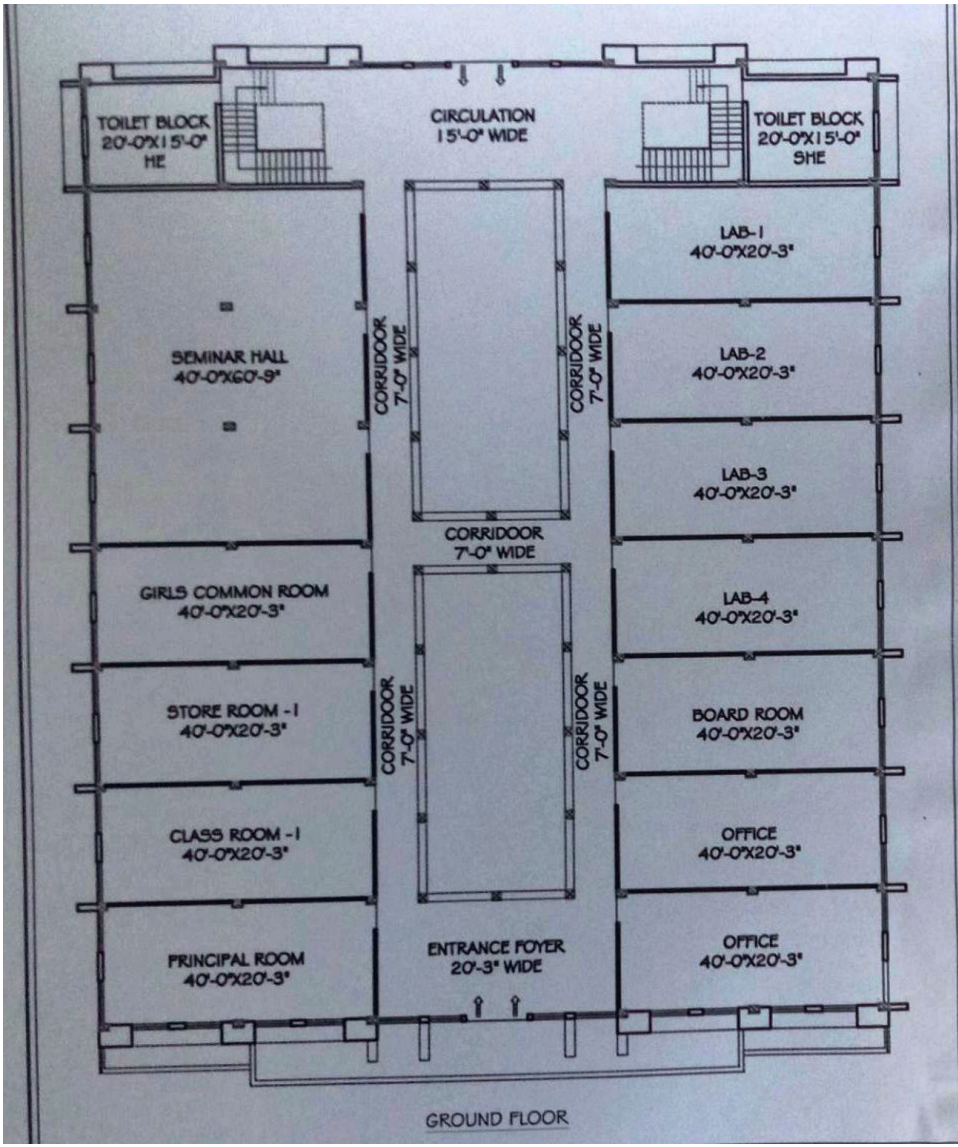

SKETCH PLAN

NOTES: ALL DIM. ARE IN METRE.

PROJECT TITLE :- PROPOSED  
S B INSTITUTE OF PHARMACY VARANASI  
BY  
SINGH EDUCATIONAL SOCIETY

DRAWING TITLE :- PROPOSED GROUND  
FLOOR

ARCHITECT:- <i>AR. NITIN RAY</i> <small>(BARCHDRAVA)</small>	DRG. NO. AR - 11 - 02
DRAWN BY :- KRISHNA	DATE :- JUNE 2022

W  
SW      NW  
S      N  
SE      NE  
E

Architects

*Ar. Nitin Ray*

B. Arch. (C.O.A. Reg. No. CA1048248)  
Off. :- L-8/50 Shastri Nagar Colony  
Sigra, Varanasi (U.P.)  
Cell :- +91 - 9621659300