

**FRONT ELEVATION**

**SIDE ELEVATION**

**SECTION-AA**

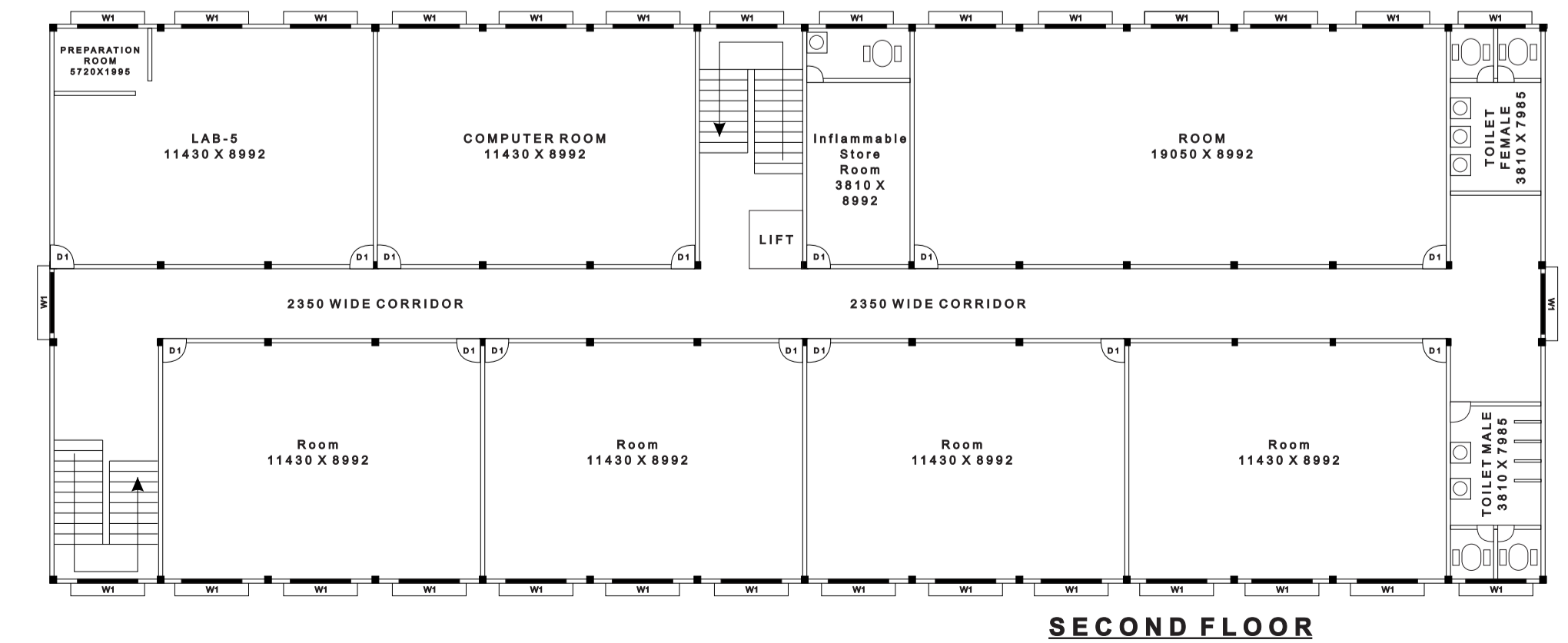
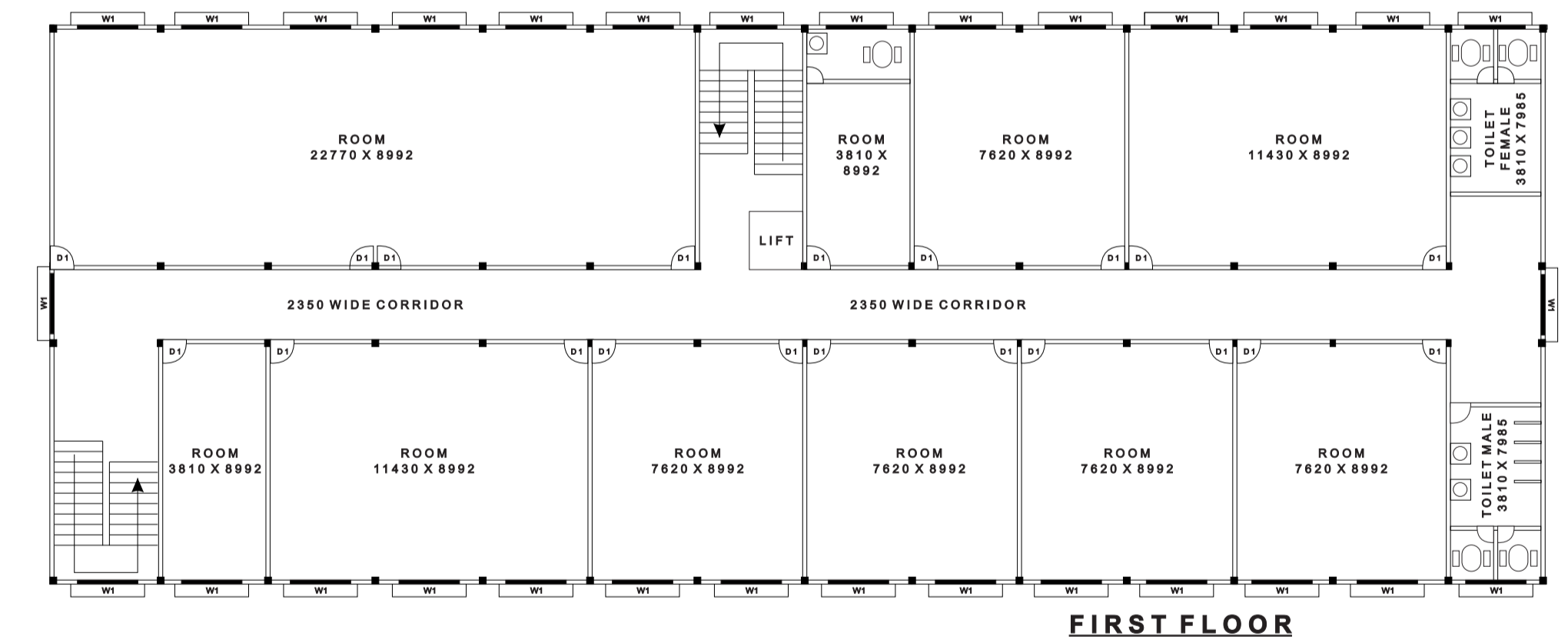
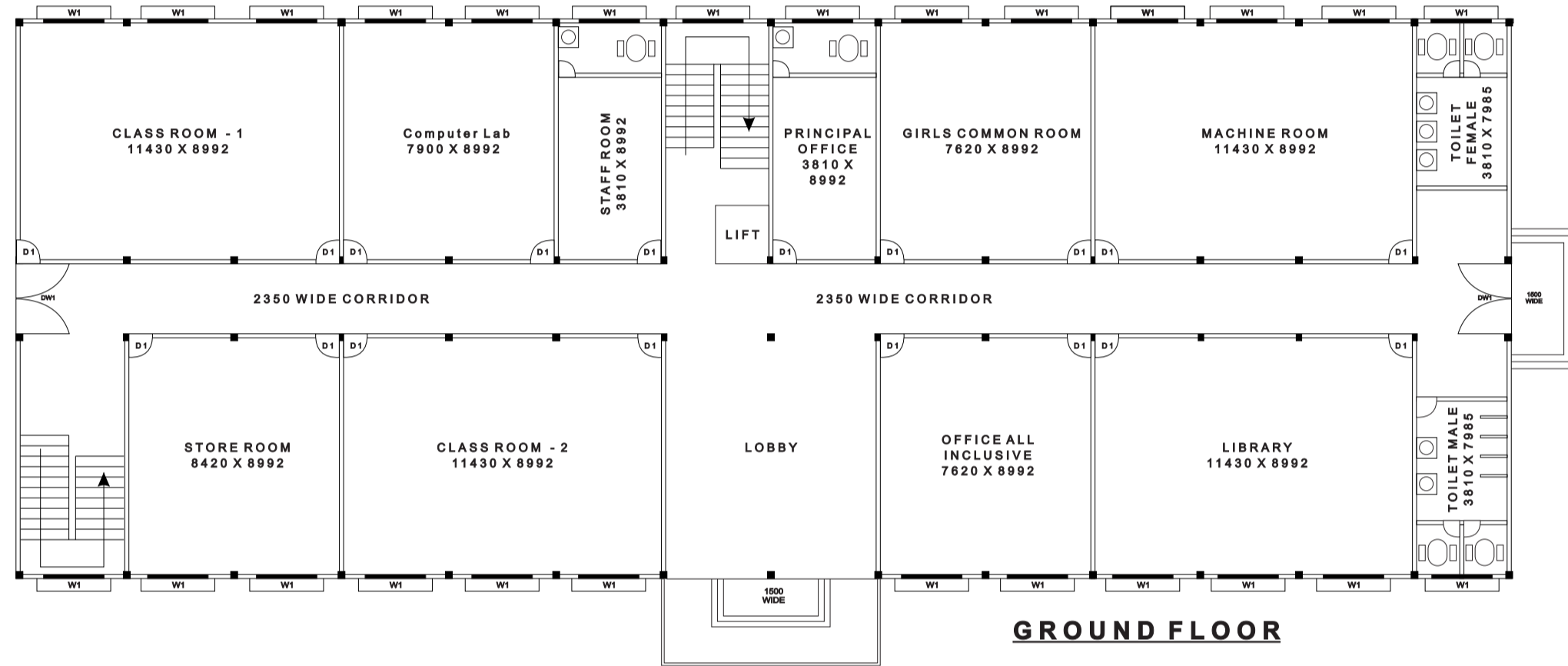
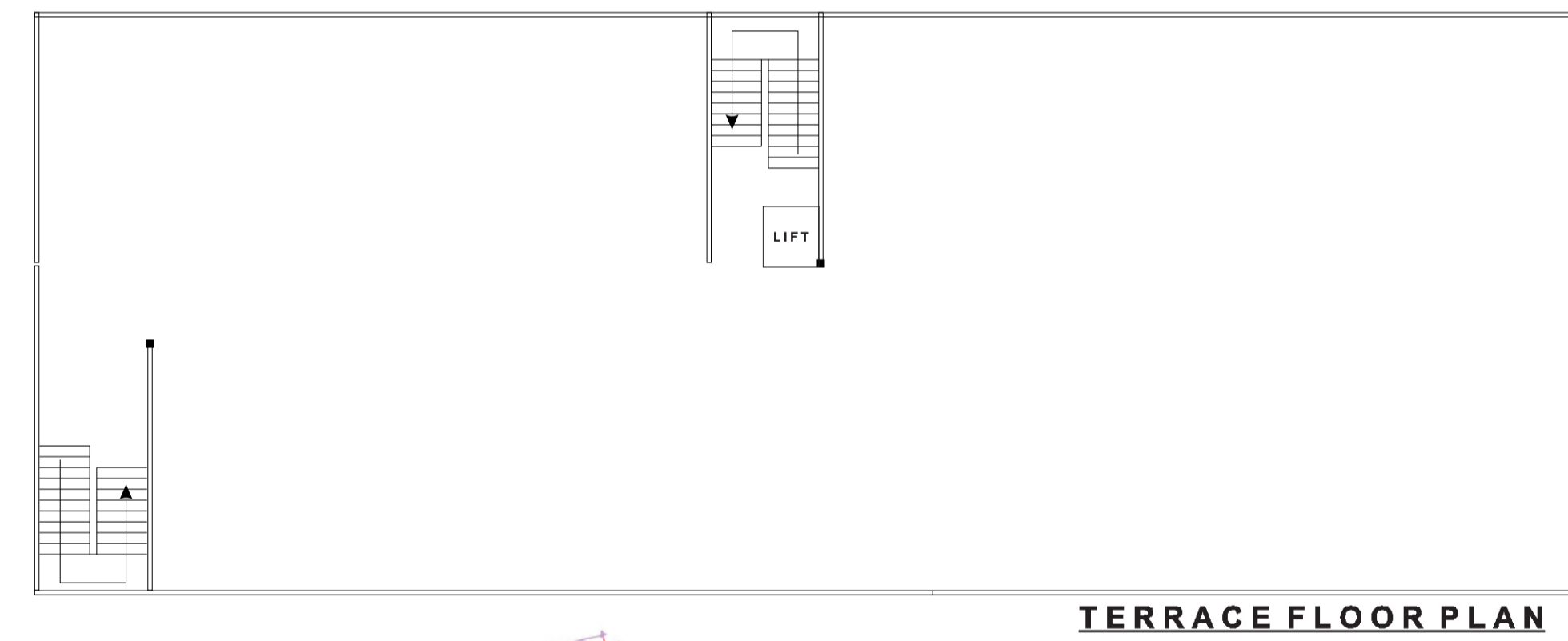
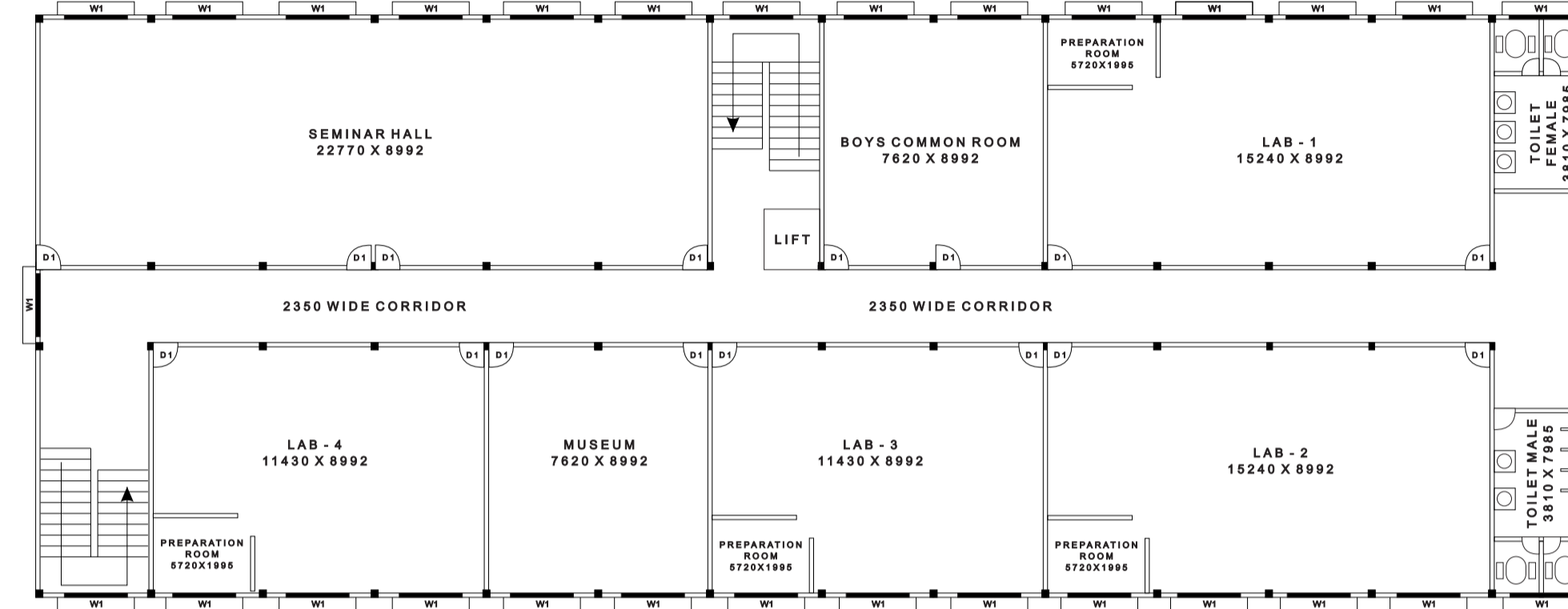
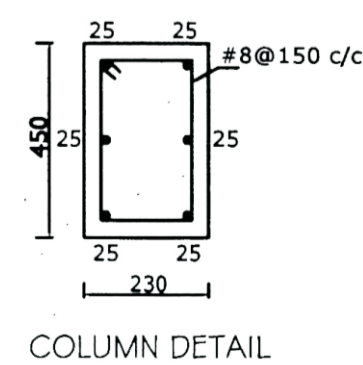
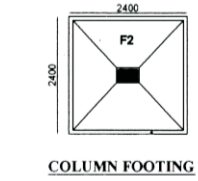
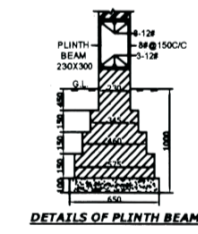
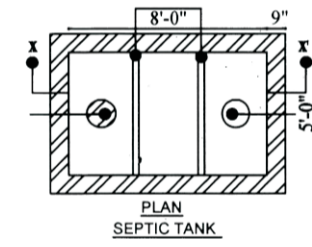
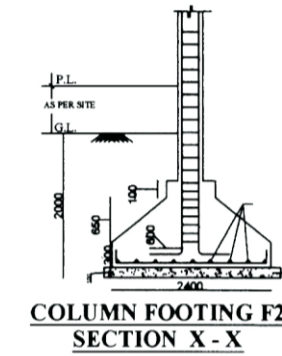
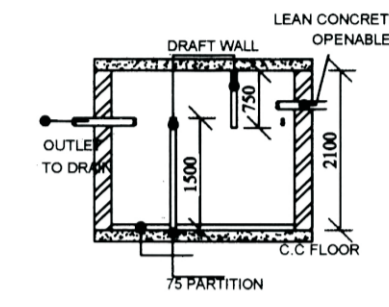
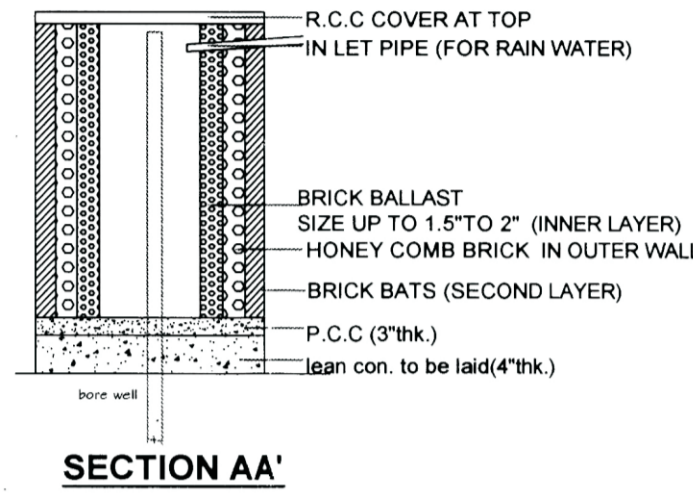
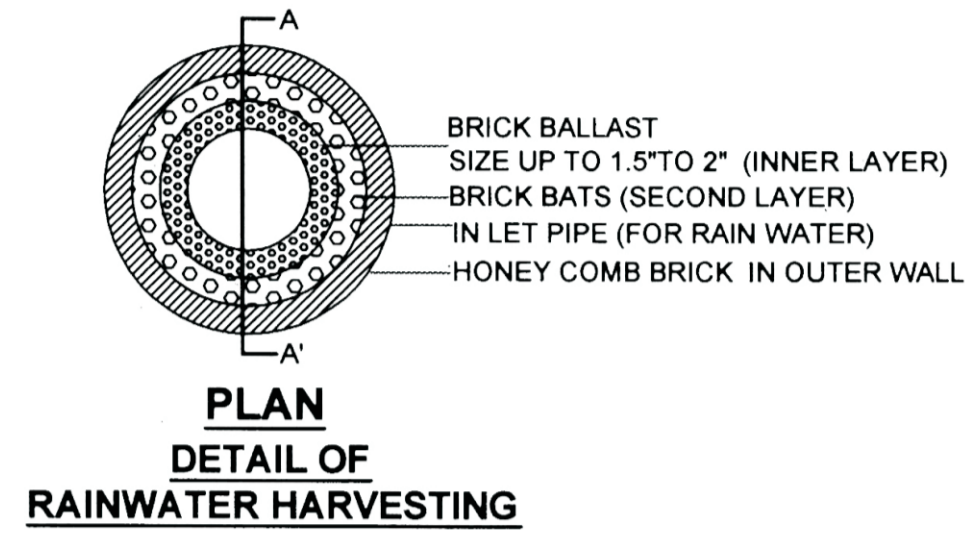

Trust  
**Dr. Rajendra Prasad Educational Society,  
M.S. 101, Sector D, Aliganj, Lucknow.**

Situation  
**Vill & Post - Lakshbar Bajha,  
Tehsil - Nawabganj, District Barabanki  
State - Uttar Pradesh.**

Name  
**L.B.S. COLLEGE OF PHARMACY**

Khasra Number :  
**2333, 2264, 2319**

Schedule of Opening

S.N.	Type	Width	Sill LVL.	Lintel LVL.
1.	D1	1200	0.00	2550
2.	D2	1000	0.00	5400
3.	D3	750		2550
4.	W1	1800	900	2550
5.	V	1500	1650	2550

**AREA STATEMENT**

Area Statements	Sq. Mt.
1. Total Plot Area	12210.00
2. Covered Area on Ground Floor	1147.81
3. Covered Area on First Floor	1147.81
4. Covered Area on Second Floor	1147.81
5. Covered Area on Third Floor	1147.81
8. Covered Area on Mumty	25.00
9. Total Covered Area	4616.24
10. % Ground Coverage	24.85 %
11. F.A.R.	0.84

LEGEND

North  Scale  
As Shown

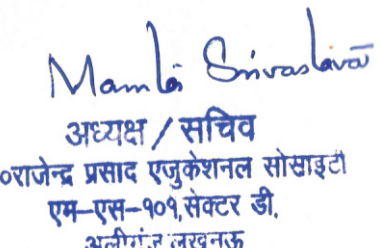
Architect Sign  Owner Sign 

Achitect :  
**DIMENSION PULS STUDIO**  
C-1255, INDIRA NAGAR, LUCKNOW  
Mob. : +91 8565839896 | Email : ar.pravesh@gmail.com