

SCHEDULE OF OPENINGS

SNO.	TYPE	SIZE	REMARK
1.	D	1200X2550	DOOR
2.	D1	900X2100	DOOR
3.	D2	750X2100	DOOR
4.	W	1500X1650	WINDOW
5.	W1	1200X1650	WINDOW
6.	W2	1000X1650	WINDOW

AREA STATEMENT :-

TOTAL BUIL-UP AREA	= 2141.46 SQ.M.
GROUND FLOOR COV. AREA	= 713.82 SQ.M.
FIRST FLOOR COV. AREA	= 713.82 SQ.M.
BASEMENT FLOOR COV. AREA	= 713.82 SQ.M.

FRONT ELEVATION

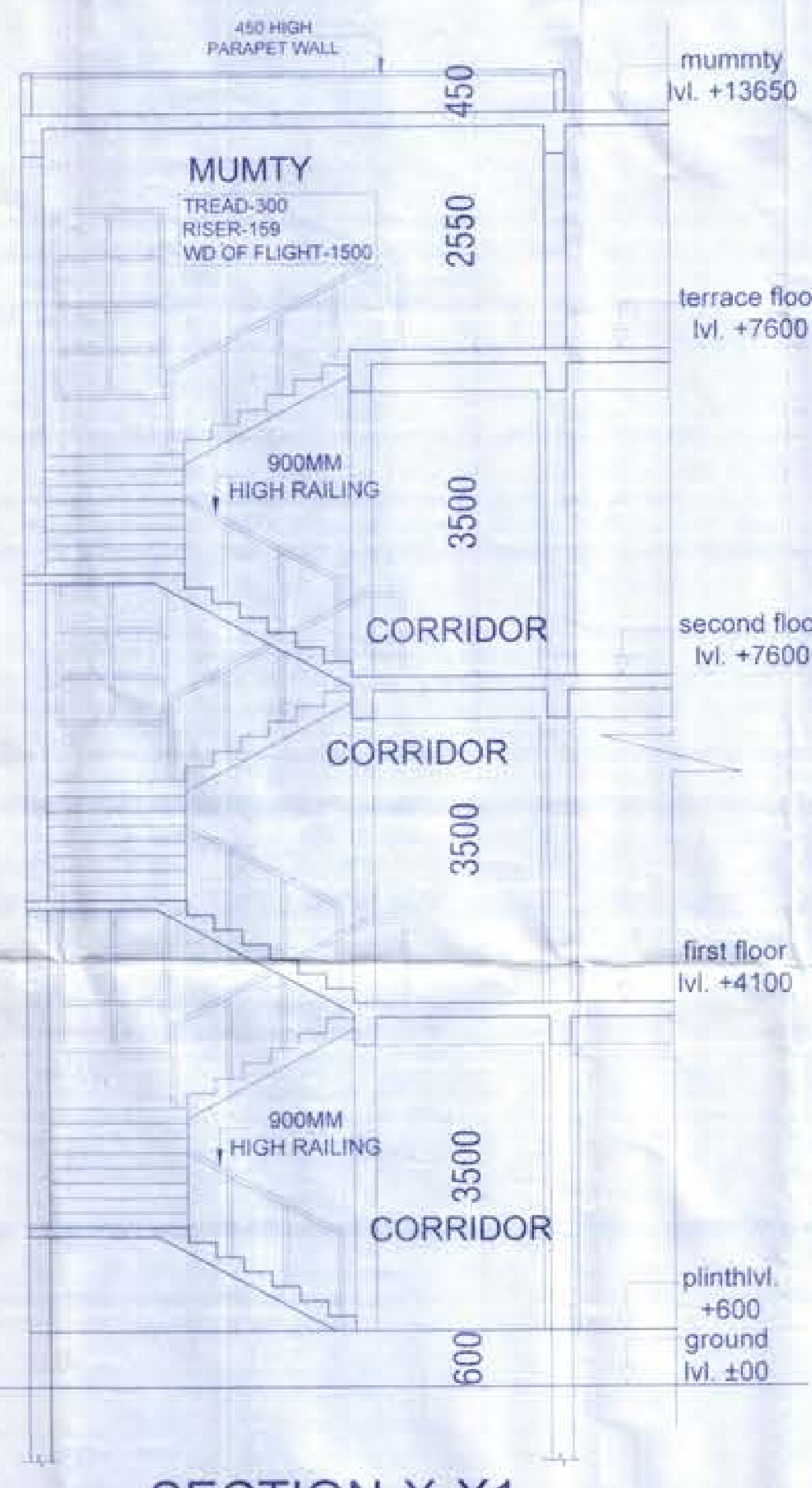
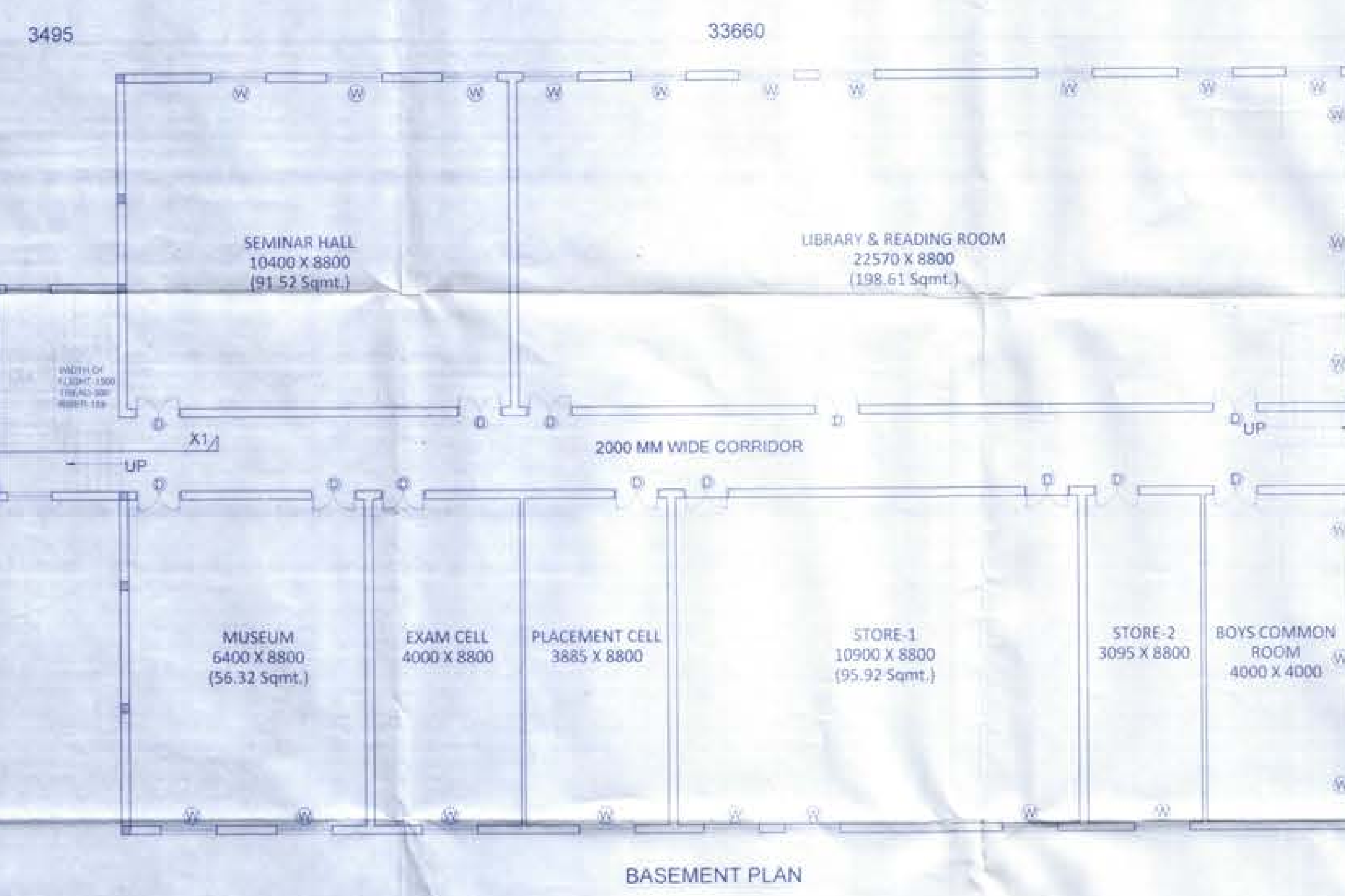
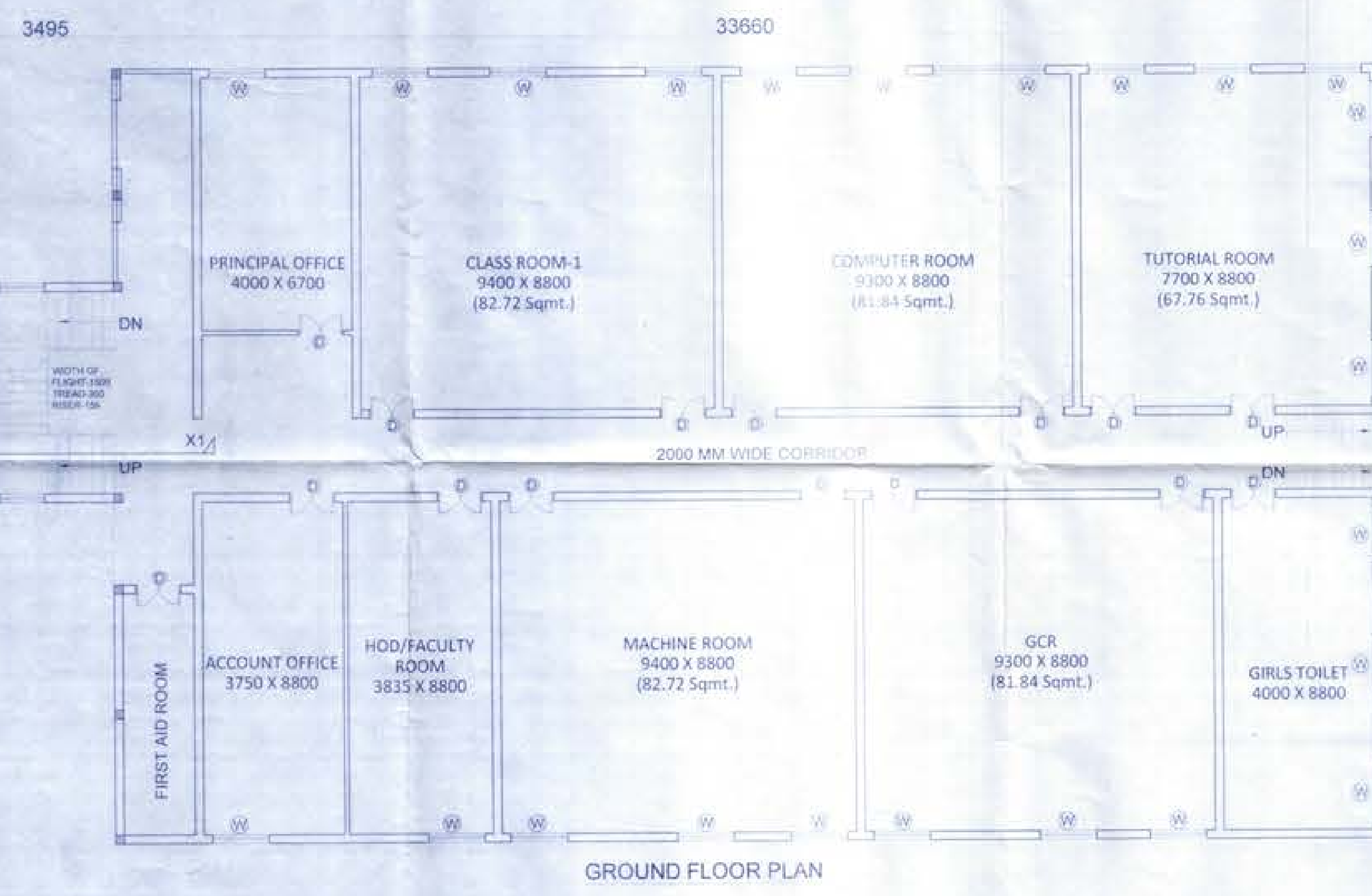
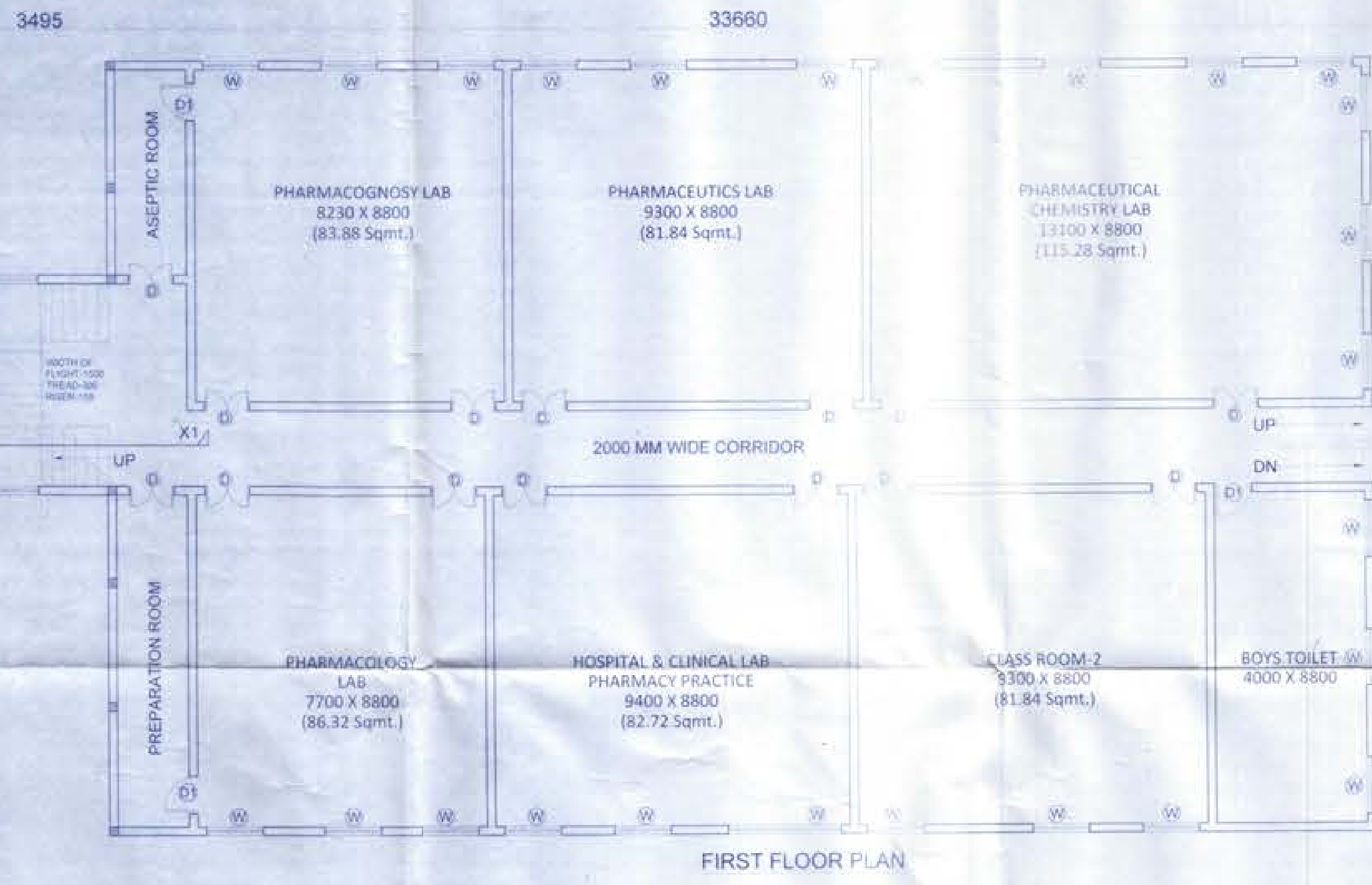
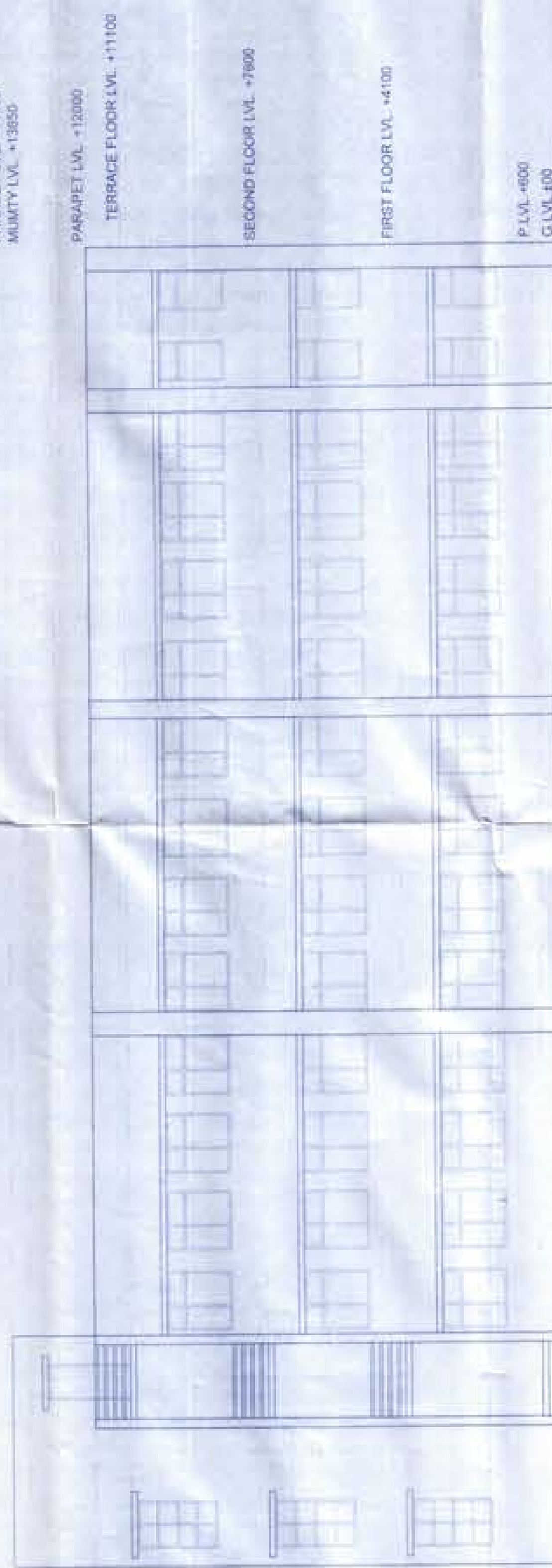

SECTION-X-X1
SCALE 1:50

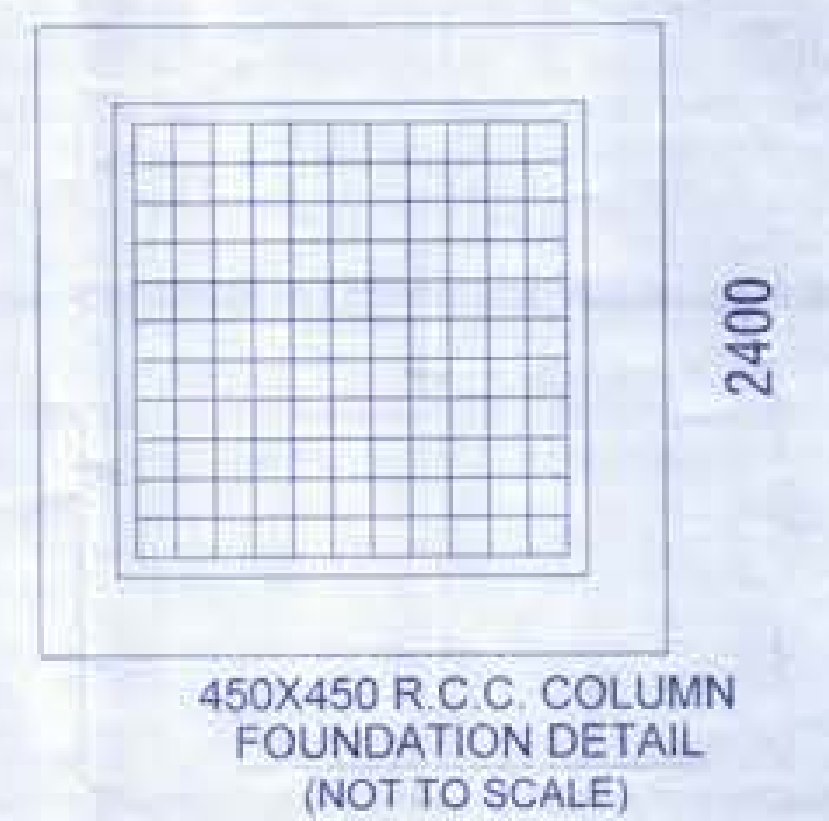
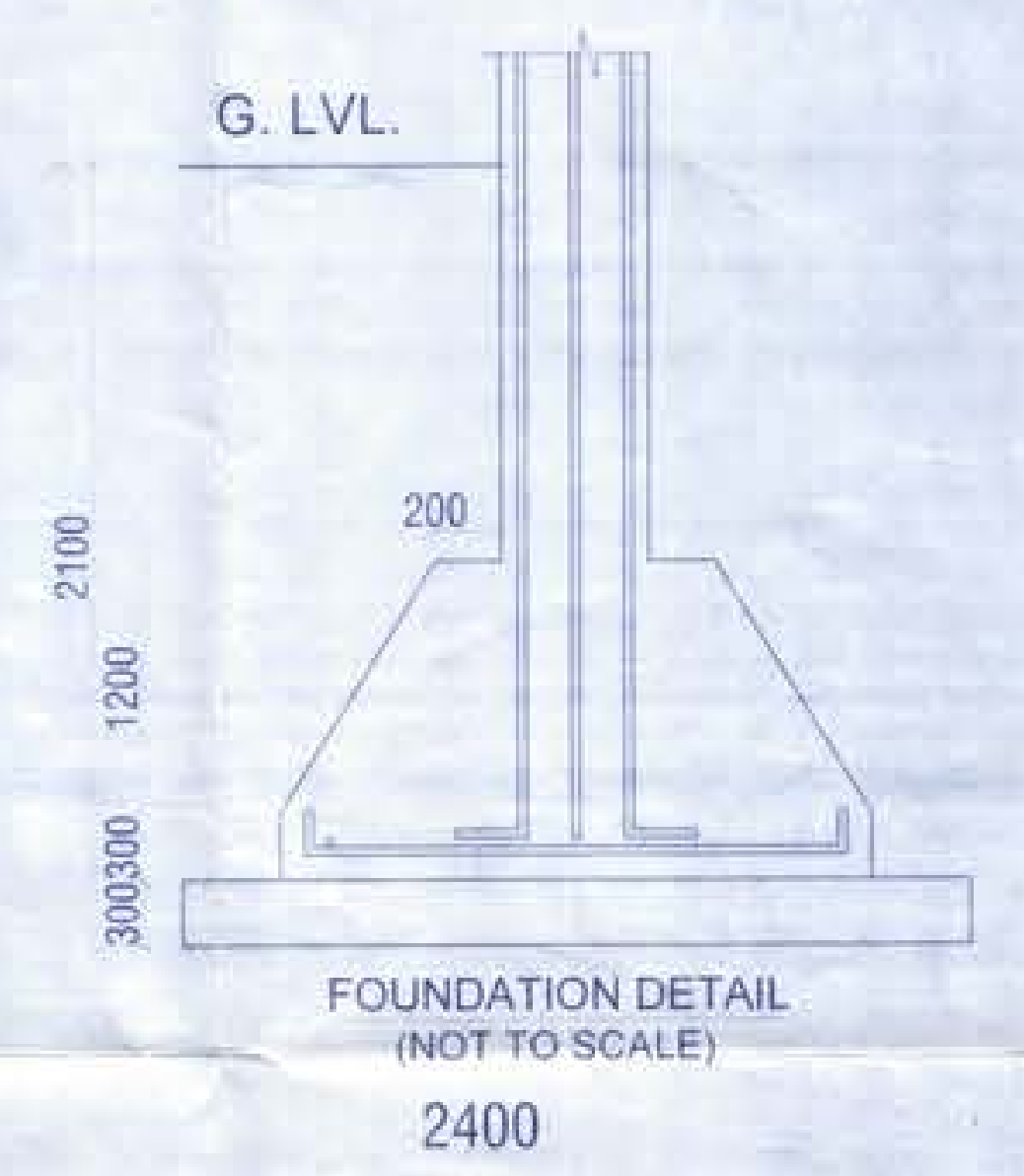

PROJECT:
CHARAK INSTITUTE OF PHARMACY
PROPOSED INSTITUTE FOR CHARAK HEALTH CARE & RURAL DEVELOPMENT TRUST, KHASRA NO.645, VILLAGE-MOURA PARGANA/TEHSIL, LUCKNOW.

SUBMISSION DRAWING	
DATE: 22 JAN 2010	SCALE: AS SHOWN
SHEET NO: SUB-01	NORTH: N

ARCHITECTS:
ANB CONSULTANTS
FLAT NO. 306, 3RD FLOOR, KASHIMANDA REGENT APARTMENT 2, PARK ROAD, LUCKNOW 226001
PHONE NO. (0522)-2238854, 9013224

AND CONSULTANTS
Flat No. 306 III Floor, KASHIMANDA REGENT APARTMENT 2, Park Road, LUCKNOW-226001 Ph. 238854