

CHARAK INSTITUTE OF PHARMACY

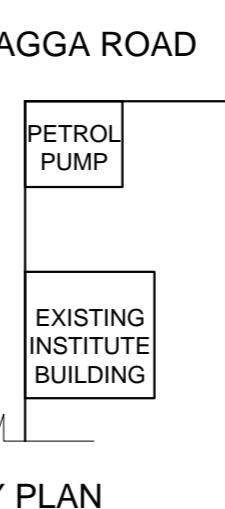
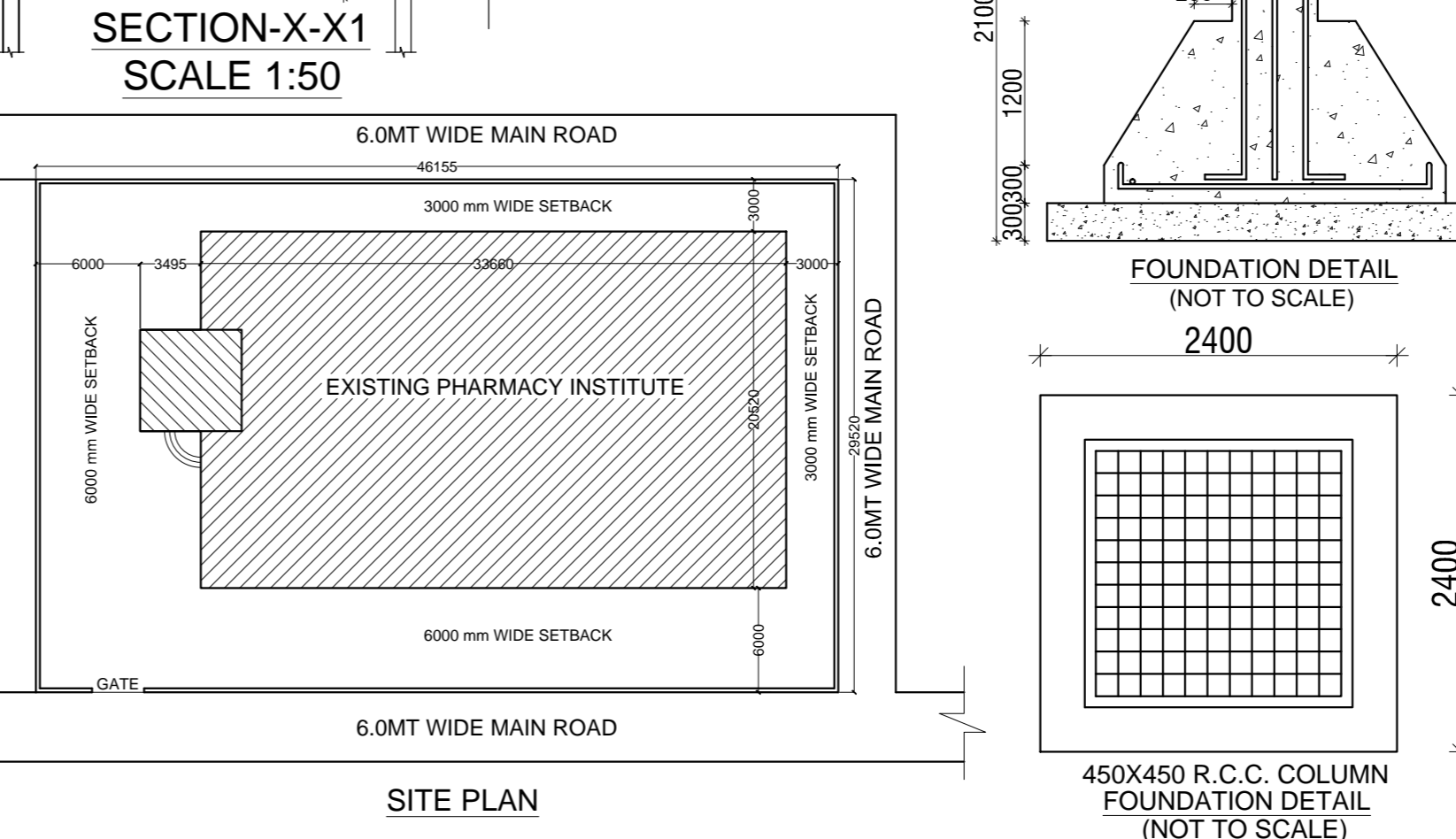
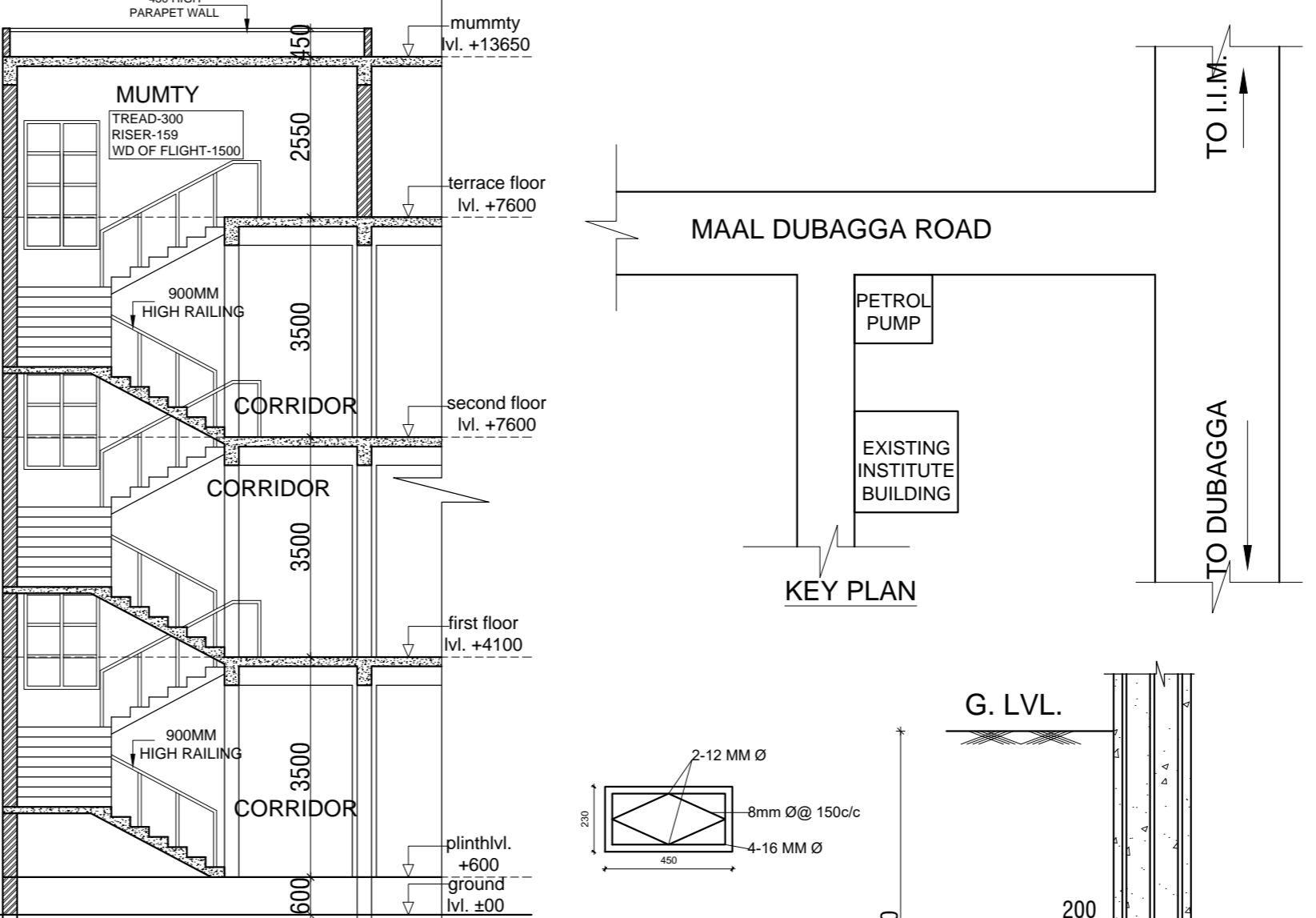
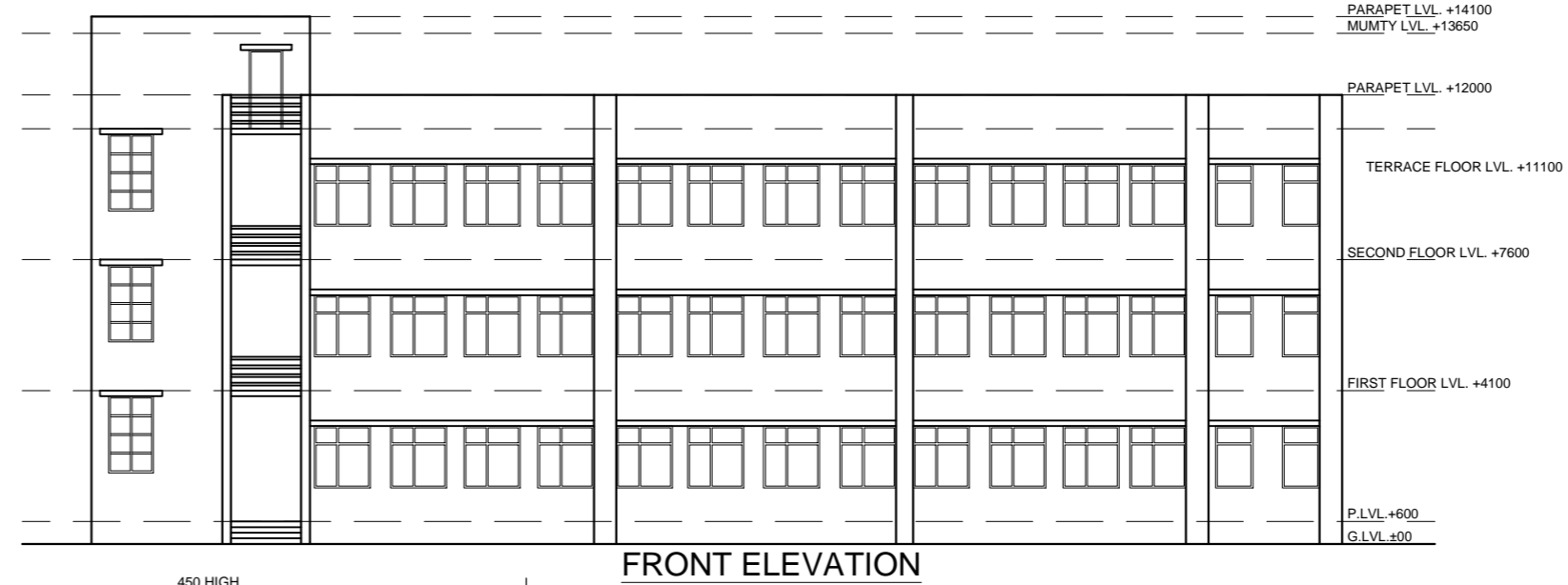
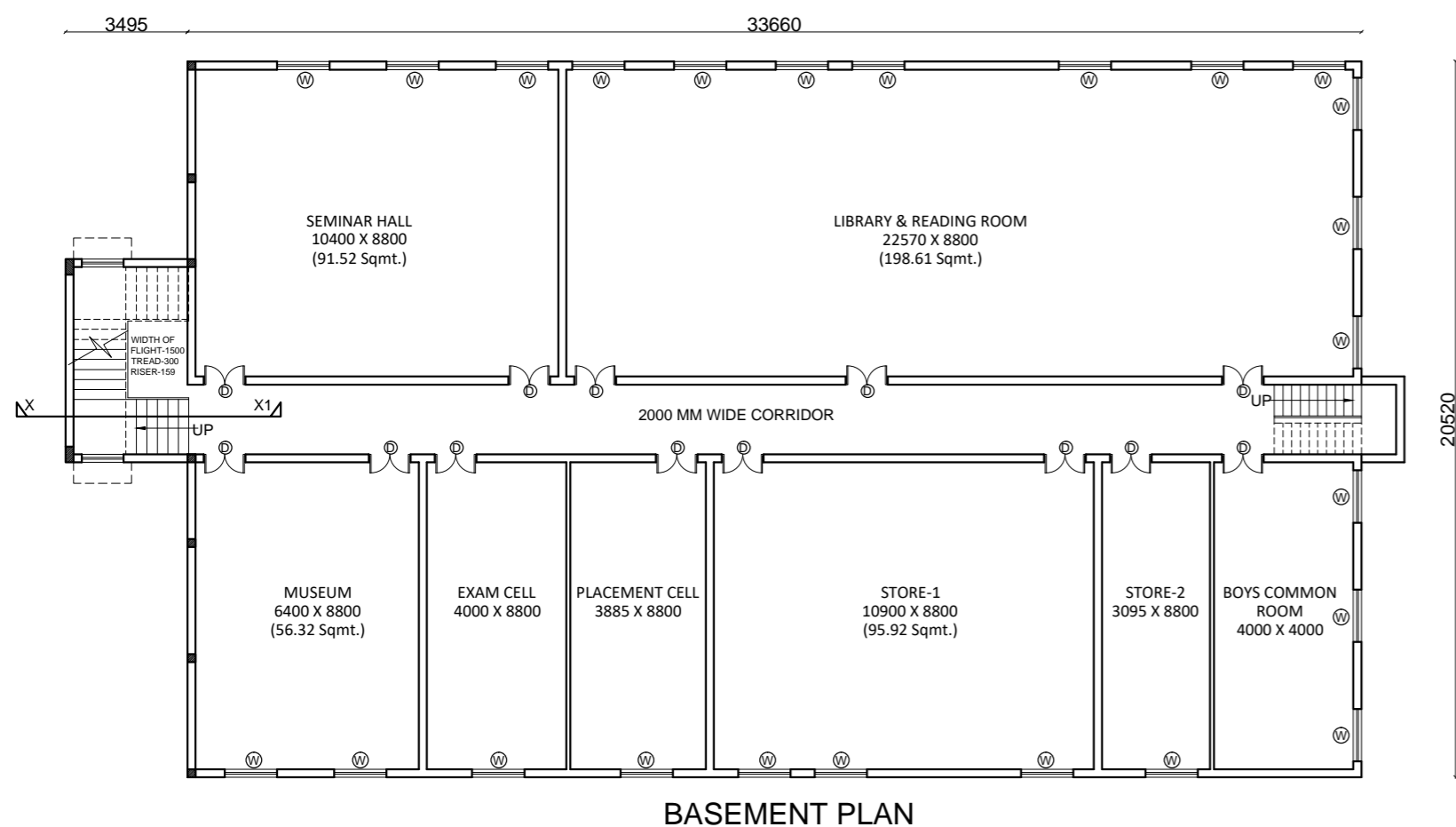
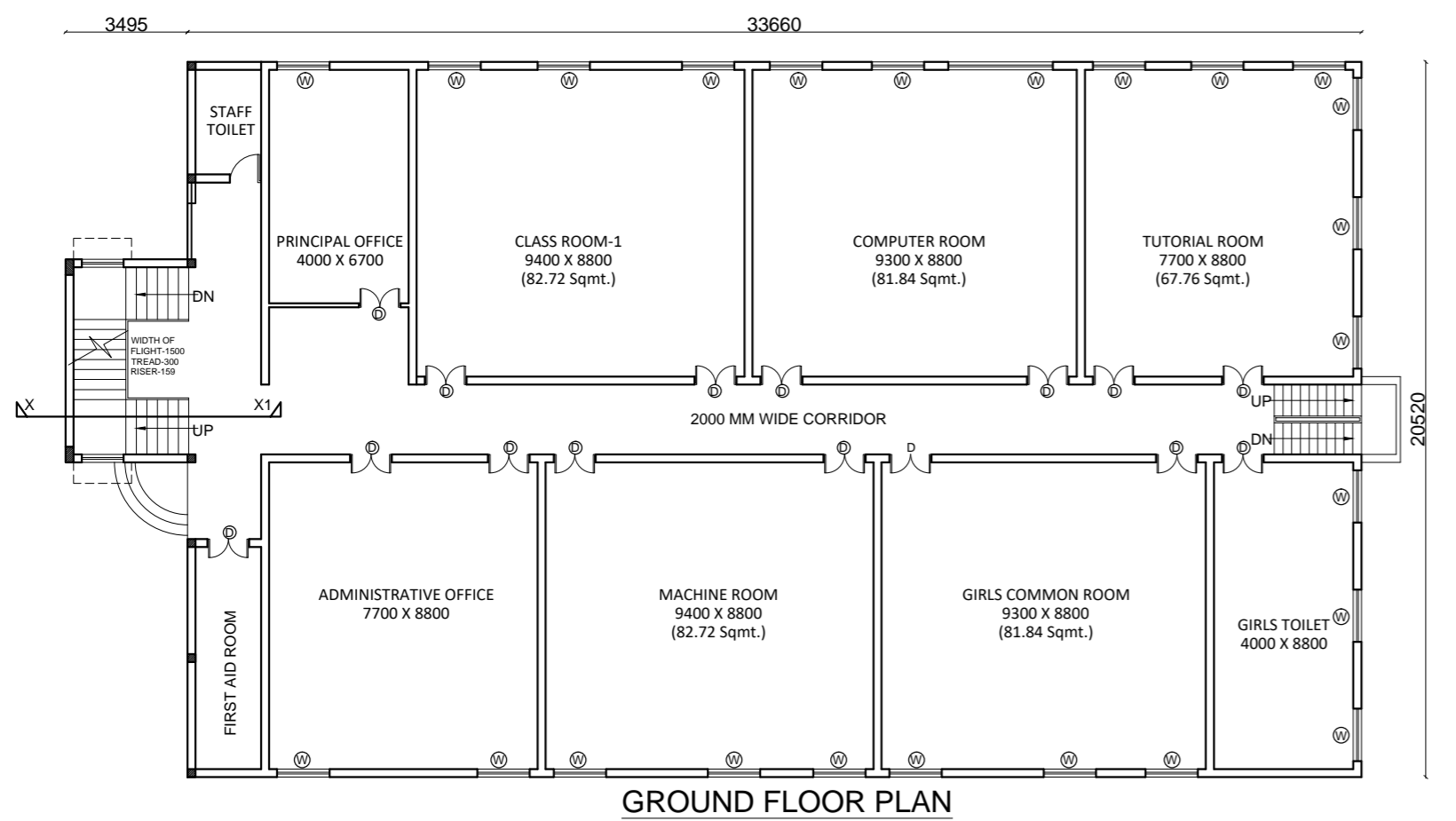
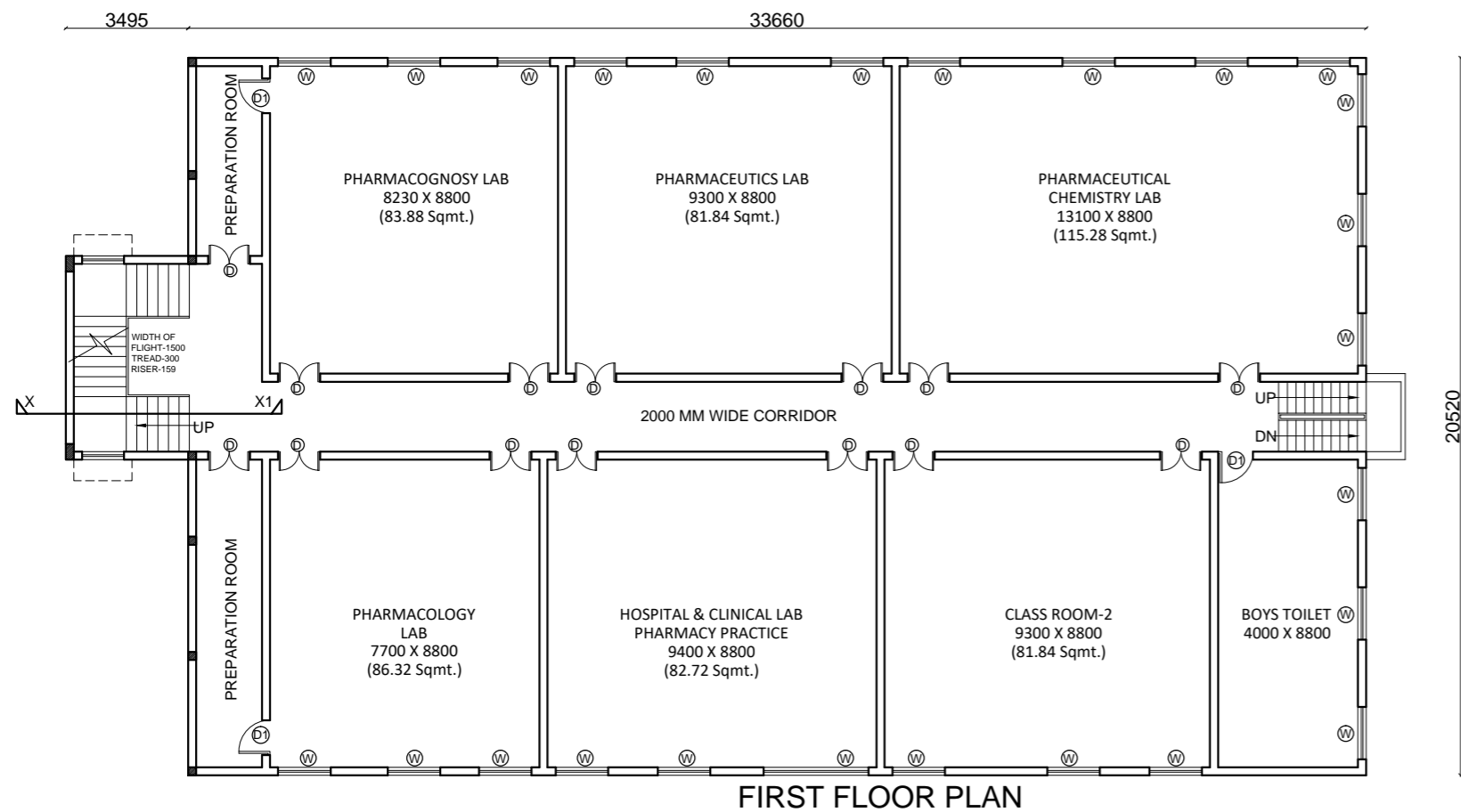

PROJECT:

EXISTING INSTITUTE FOR CHARAK HEALTH CARE & RURAL DEVELOPMENT TRUST, KHASRA NO.645 & 646, VILLAGE-MOURA PARGANA/TEHSIL. LUCKNOW.

AREA STATEMENT :-

TOTAL BUIL-UP AREA	= 2141.46 SQ.M.
GROUND FLOOR COV. AREA	= 713.82 SQ.M.
FIRST FLOOR COV. AREA	= 713.82 SQ.M.
BASEMENT FLOOR COV. AREA	= 713.82 SQ.M.

SCHEDULE OF OPENINGS

SNO.	TYPE	SIZE	REMARK
1.	D	1200X2550	DOOR
2.	D1	900X2100	DOOR
3.	D2	750X2100	DOOR
4.	W	1500X1650	WINDOW
5.	W1	1200X1650	WINDOW
6.	W2	1000X1650	WINDOW

DATE: 17 NOV 2022

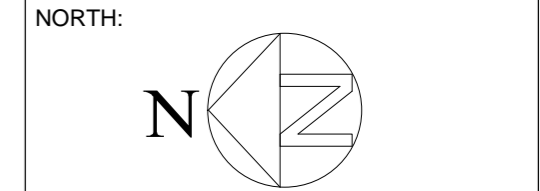

TITLE: PHARMACY BUILDING

CLIENT SIGN:

ARCHITECT SIGN:

SUPRIYAM SHRIVASTAVA

ARCHITECT SIGN:

ARCH IMAGINATION STUDIO
 ARCHITECTS AND INTERIOR DESIGNER
 E-4853, SECTOR-12, RAJAJI PURAM
 LUCKNOW, 226017
 aimstudio1ko@gmail.com 07800611116