

OTHER LAND

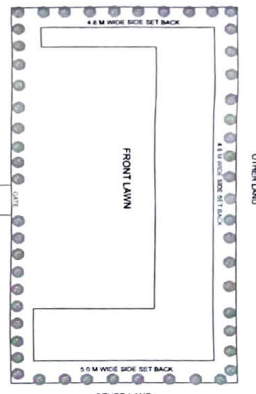

SITE PLAN
SCALE: 1:200

KEY PLAN
NOT TO SCALE

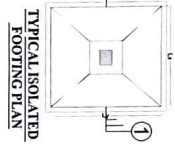

TYPICAL ISOLATED FOOTING PLAN

TYPICAL ISOLATED FOOTING SECTION (I-I)

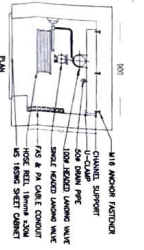

TYPICAL ISOLATED FOOTING SECTION (I-I)

SECTION AT 'A'
SCALE: 1:100



Designed by ZWCAD Academic Version

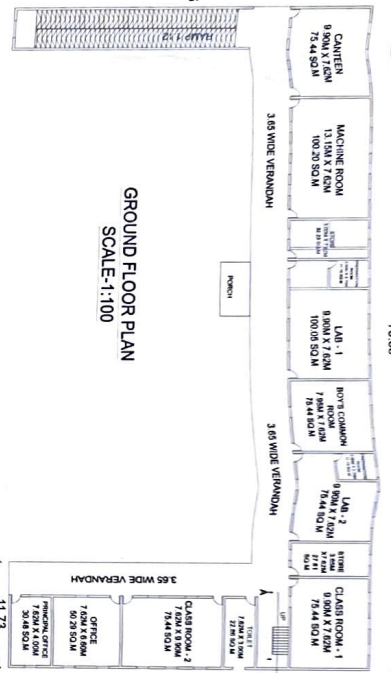

GROUND FLOOR PLAN
SCALE: 1:100

FIRST FLOOR PLAN
SCALE: 1:100

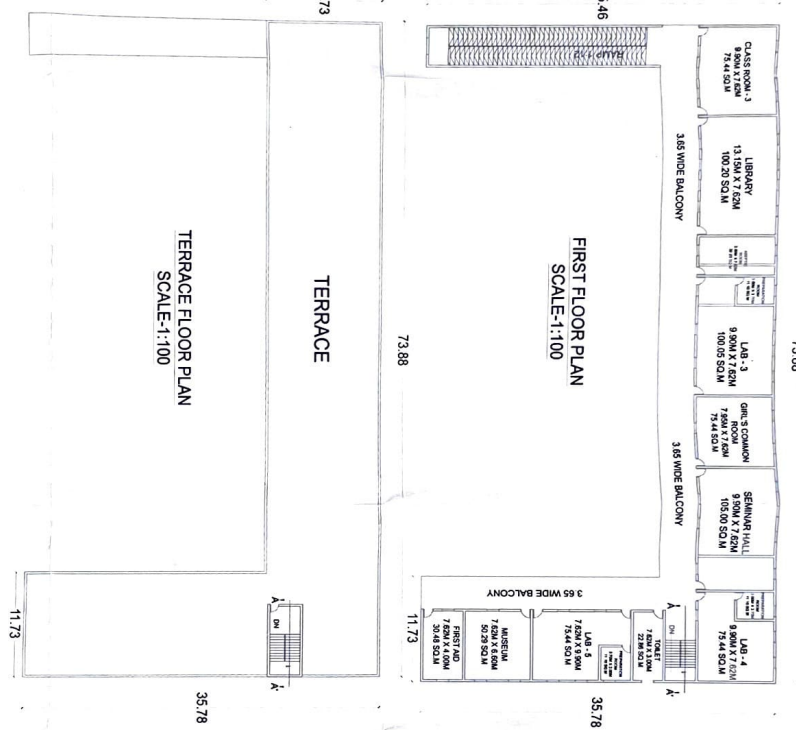

TERRACE FLOOR PLAN
SCALE: 1:100

FRONT ELEVATION
SCALE: 1:100



NAME OF TRUST-

VINDHYACHAL G. COLLEGE
VILLAGE- KARKAPUR, POST- ALAWALPUR, TEHSIL- JAKHANIYA,
DIST- GHAZIPUR, PIN CODE- 233305.

NAME OF THE INSTITUTE-

VINDHYACHAL JI COLLEGE
VILLAGE- KARKAPUR, POST- ALAWALPUR, TEHSIL- JAKHANIYA,
DIST- GHAZIPUR, PIN CODE- 233305.

COURSE NAME-

DIPLOMA IN PHARMACY

GATA NO-

430, 436

TOTAL AREA OF LAND- 8290.00 SQ.M

TOTAL AREA OF LAND- 8290.00 SQ.M

AREA STATEMENT

TOTAL PLOT AREA 8290.00 SQ.M

COV AREA ON G.F 1255.79 SQ.M

COV AREA ON FF 1255.79 SQ.M

COV AREA ON T.F 28.36 SQ.M

GRAND TOTAL 2539.94 SQ.M

GROUND COVERAGE %- 15.14 %

ACHIEVED F.A.R - 0.30

CIRCULATION AREA

G.E = 459.96 SQ.M
F.F = 459.96 SQ.M
TOTAL = 919.92 SQ.M

INSTRUCTIONAL AREA

CLASS ROOM-1=75.44 SQ.M
CLASS ROOM-2=75.44 SQ.M
CLASS ROOM-3=75.44 SQ.M
LABORATORY-1=100.05 SQ.M
LABORATORY-2=75.44 SQ.M
LABORATORY-3=100.05 SQ.M
LABORATORY-4=75.44 SQ.M
LABORATORY-5=75.44 SQ.M
MACHINE ROOM=100.20 SQ.M
LIBRARY=100.20 SQ.M
SEMINAR HALL=105.00 SQ.M
MUSEUM=50.29 SQ.M

ADMINISTRATIVE AREA

PRINCIPAL ROOM=30.48 SQ.M
OFFICE=50.29 SQ.M
STORE=60.04 SQ.M

AMENITIES AREA

TOILET=45.72 SQ.M
BOY'S COMMON ROOM=75.44 SQ.M
GIRL'S COMMON ROOM=75.44 SQ.M
CANTEN=75.44 SQ.M
FIRST AID=30.48 SQ.M
ASPTIC ROOM=32.23 SQ.M

SCALE

AS SHOWN

NORTH

ARCHITECT SIGN

Signature
B. Anshu Ambekar
Reg. No. CA/2018/9467

OWNER SIGN

Signature
प्रिन्सिपल ऑफ़ कालेज
असिस्टेंट, जयपुर, मीरजोर

ARCHITECTS:

HARGOVIND DESIGN HUB
ARCHITECT & INTERIOR DESIGNER, PLANNERS, LANDSCAPE CONSULTANTS
OFFICE NO. : 20 CRYSTAL APARTMENT 532A/100 CHAUDHARY TOLA, SHERCHAPUR ALIGAUJ,
LUCKNOW.
MOBILE NO- 9721814499, 9044860828, 0522-4046919