

MEERUT POURI ROAD

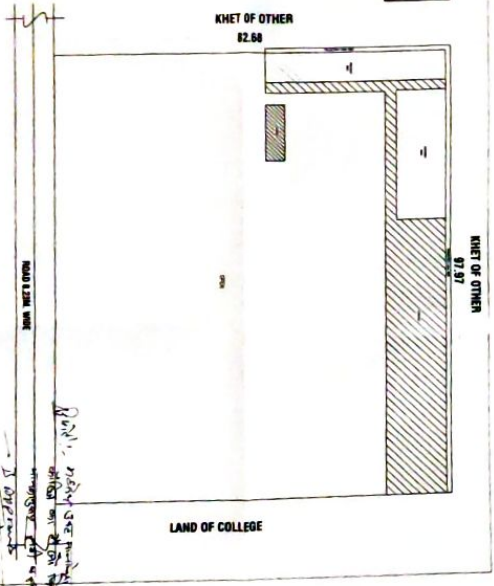
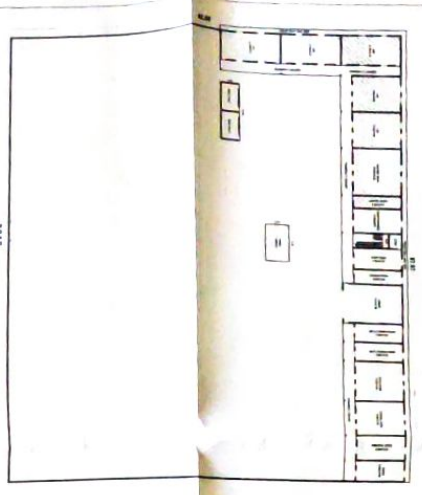

EXISTING & PROPOSED COLLEGE BUILDING PLAN OF SWAMI KALYAN DEV COLLEGE OF PHARMACY SITE AT MUBARKPUR MUZAFFARNAGAR

SPECIFICATION

1. C.C 1:6:12 IN FOUNDATION
2. B.W 1:6 IN FOUNDATION
3. 25 MM TH D.P.C
4. SALWOOD CEMENT
5. DOOR S ARE FULLY FRAMED
6. WINDOW S ARE FULLY GLAZED
7. R.C.C SLAB WITH 12.4
8. PLASTER ON CEILING WITH 1:4
9. PLASTER IN WALL WITH 1:6
10. R.W.P 110 M.M D.

AREA CHART

LAND AREA = 8100.00 SQ.M.
 EXIST G.F COVD AREA = 1126.00 SQ.M.
 PROP G.F COVD AREA = 500.00 SQ.M.
 TOTAL COVD AREA = 1626.00 SQ.M.
 COVERAGE = 20.00%
 F.A.R. = 00.20

DOORS & WINDOWS SCHEDULE

D1	0 - 1.80x2.10
D2	0 - 0.90x2.10
W	2 - 2.05x1.80
W1	1 - 1.80x1.80
W2	1 - 1.50x1.80

ENGINEER'S SIGN'S
 OWNER'S SIGN'S

DRAWN BY:

MOB: 984869301

A.V. HOME DESIGNS & ASSOCIATES
 MAHAVIR CHOWK MUZAFFARNAGAR