

FIRST FLOOR PLAN

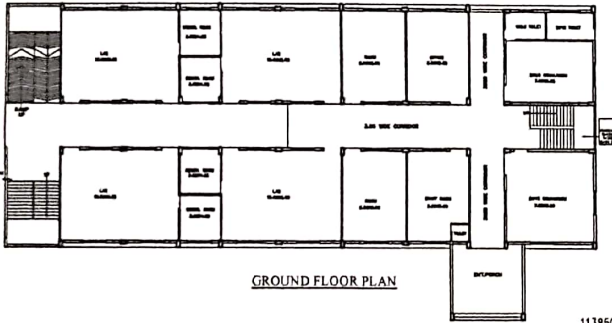

FRONT ELEVATION



GROUND FLOOR PLAN

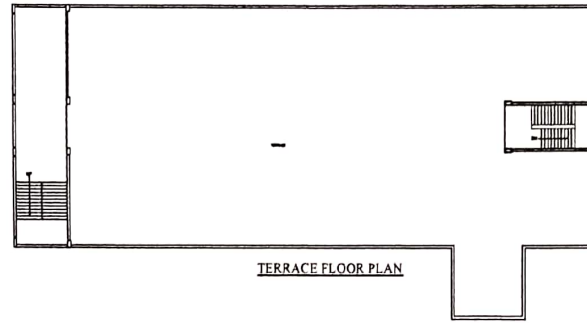

TERRACE FLOOR PLAN

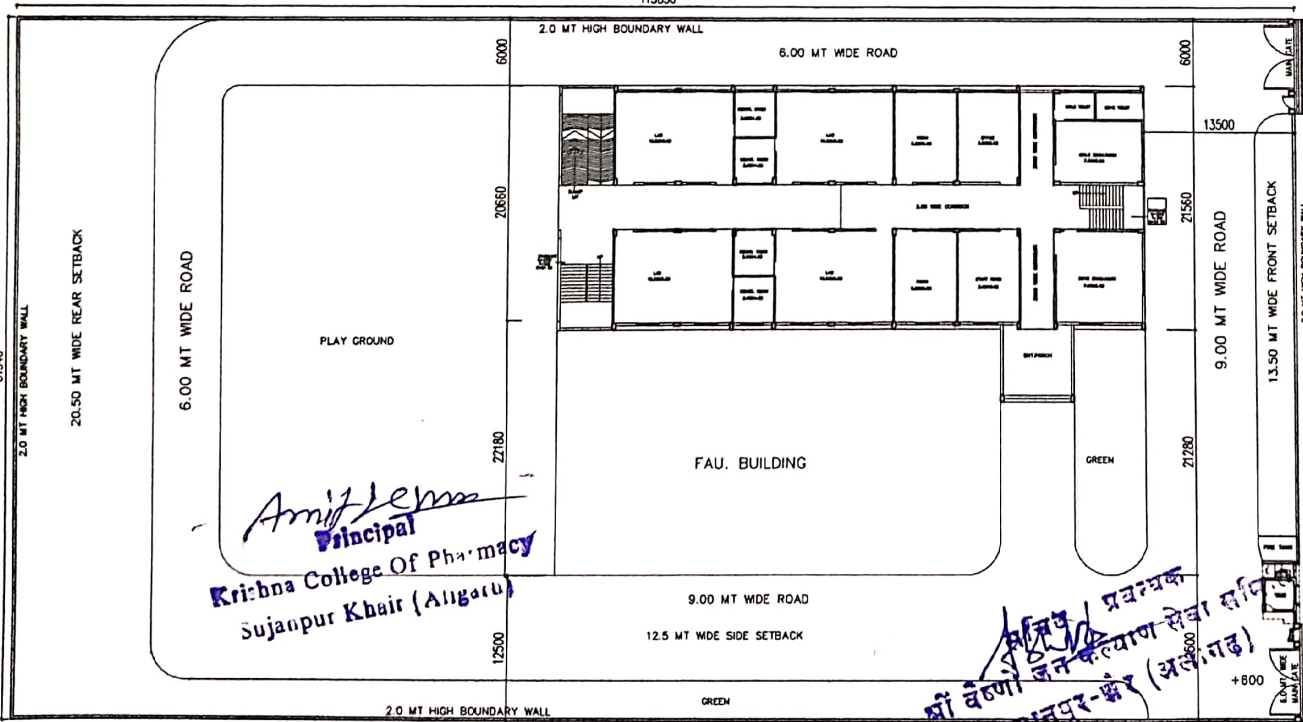

SITE PLAN

Amit Kumar
Principal
Krishna College Of Pharmacy
Sujanpur Khair (Aligarh)

श्री वैजो जन कल्याण सेवा समिति
सुजानपुर-खैर (अलीगढ़)

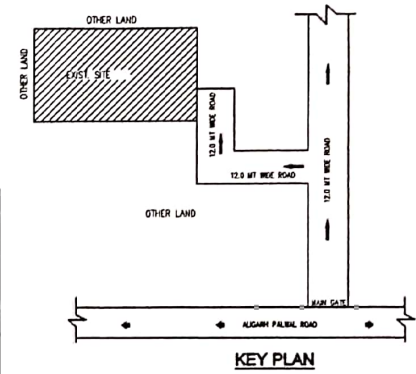

KEY PLAN

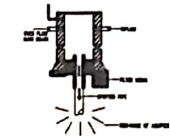

S.NO.	TYPE	SIZE	E.LVL	L.LVL
01	DR	2800x2100	00	2100
02	DR	1000x2800	00	2800
03	DR	1000x2800	00	2800
04	DR	800x2100	00	2100
05	DR (wood)	750x2100	00	2100
06	DR (wood)	750x2100	00	2100
07	DR (wood)	750x2100	00	2100
08	DR (wood)	800x2800	00	2800
09	WT	1800x400	300	2100
10	WT	1800x400	600	2800
11	WT	1500x1200	1500	2800

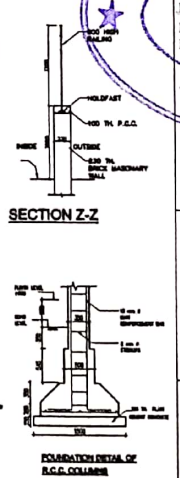
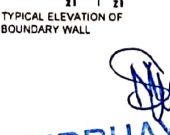
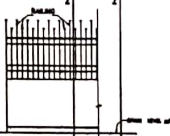
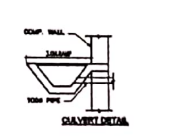
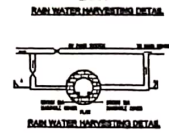

FOUNDATION DETAIL OF R.C.C. COLUMN

श्री वैजो जन कल्याण सेवा समिति
सुजानपुर-खैर (अलीगढ़)
TOTAL PLOT AREA = 11300 x 6134 = 69312559 SQM.
PROP. COVD. AREA ON G.F. = 1190.20 SQM.
PROP. COVD. AREA ON F.F. = 1190.20 SQM.
PROP. COVD. AREA ON MUMTY & RAMP = 447.25 SQM.
TOTAL PROP. COVD. AREA ON G.F. & F.F. & M = 2827.65 SQM.

Owner:
COMPLETED BUILDING PLAN FOR
KRISHNA COLLEGE OF PHARMACY
VILL. - SUJANPUR, TEH. KHAIR,
DISTT. ALIGARH (U.P.)

Architect -

NIRBHAY KUMAR
B.ARCH., M. Ekistics,
ARCHITECT-PLANNER CA | 2002 | 29617

TITLE:-
SITE LAYOUT, G.F.
& F.F. PLAN MUMTY
ELEVATION &
KEY PLAN

SCALE=1:100

Drawn -

Checked -

OWNER/PROP.'s
SIGNATURE

ARCHITECT'S
SIGNATURE

