

**FRONT ELEVATION PLAN
BLOCK - A**

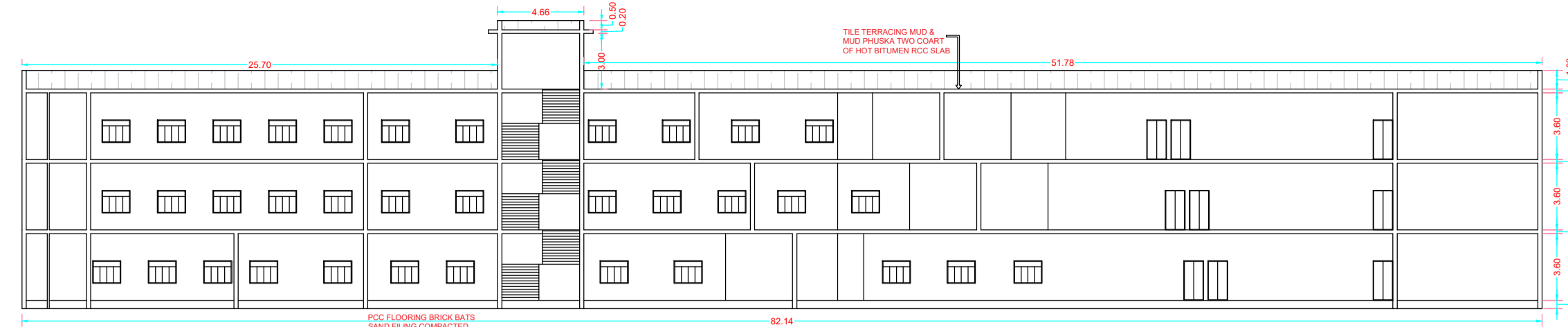

**SECTION AT - A-A
BLOCK - A**

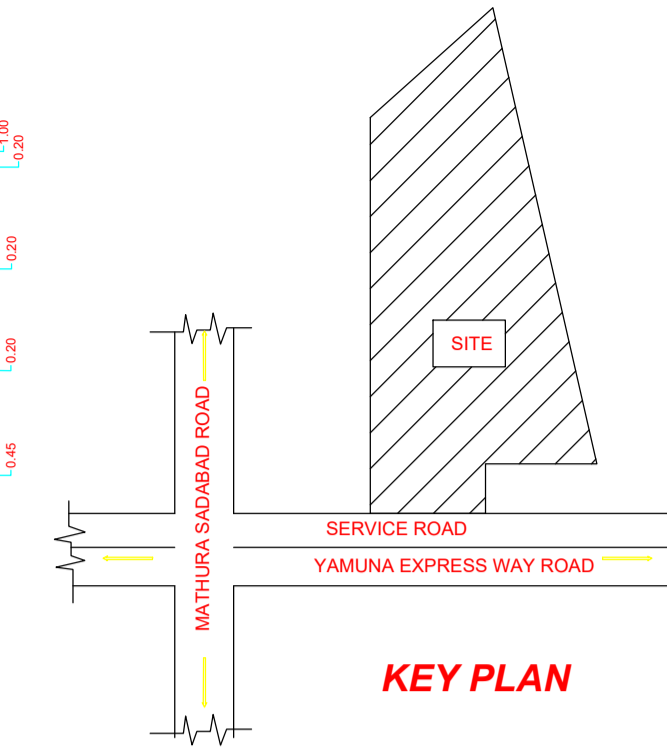

KEY PLAN

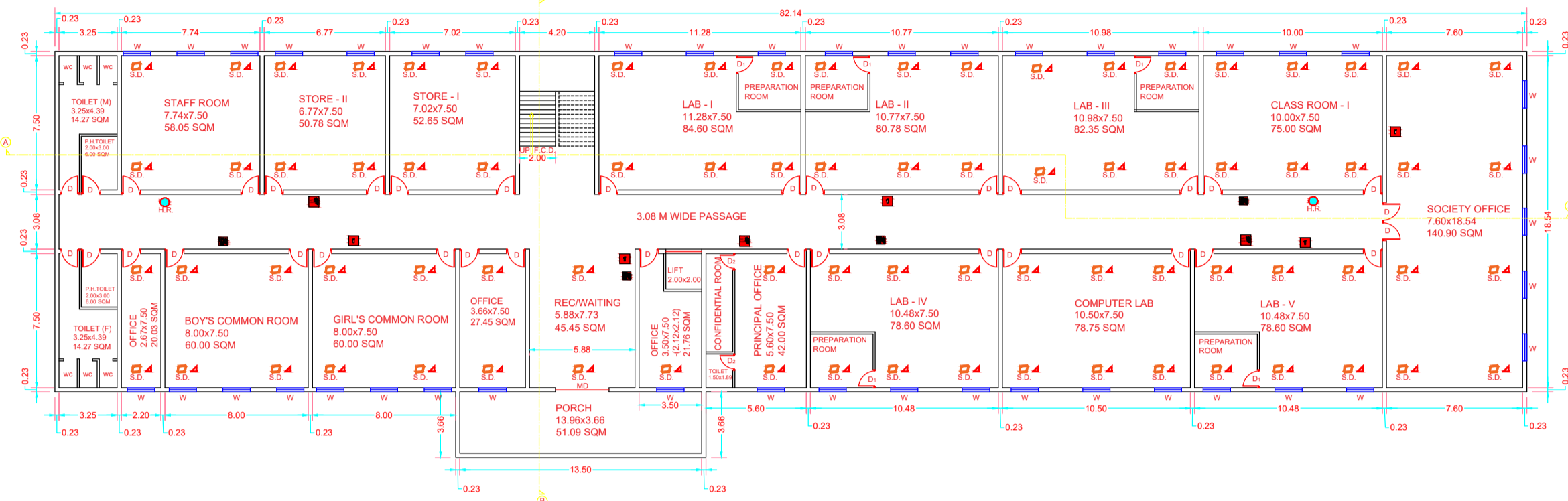

**GROUND FLOOR PLAN
BLOCK - A**

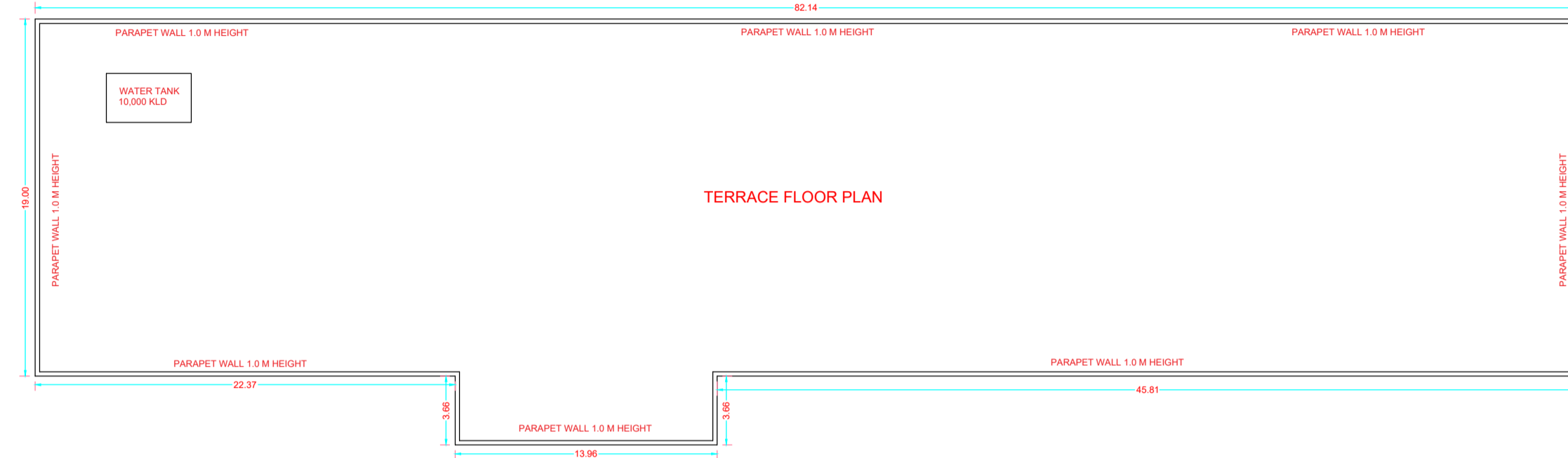

**TERRACE FLOOR PLAN
BLOCK - A**

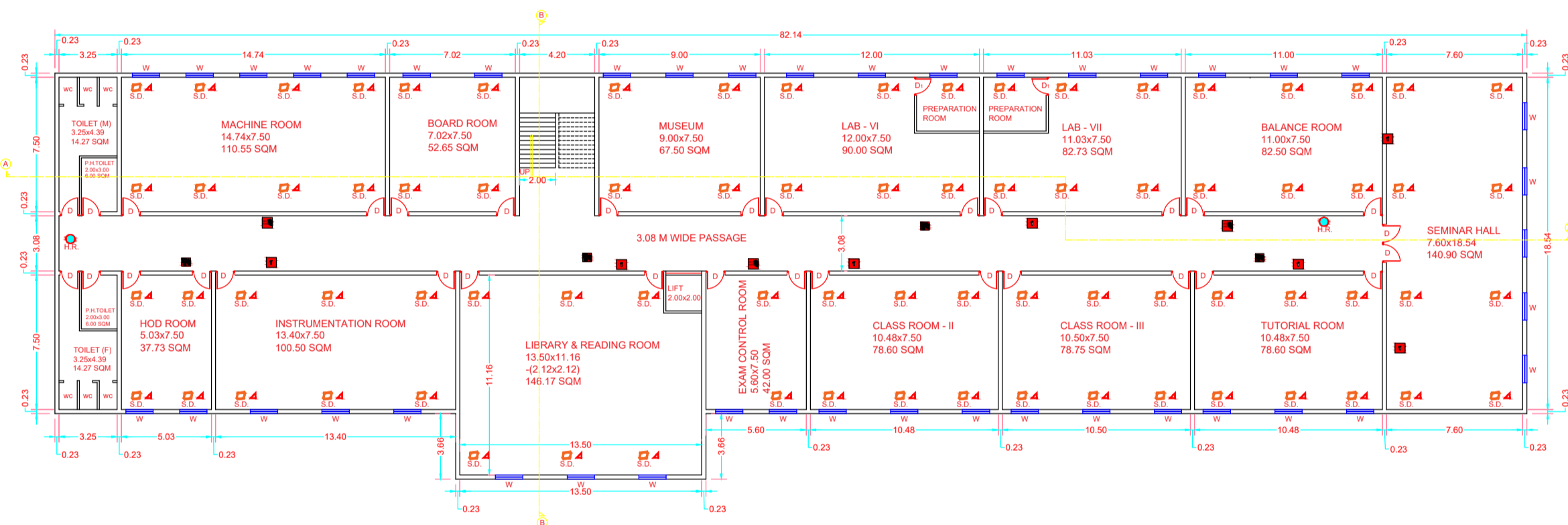

**FIRST FLOOR PLAN
BLOCK - A**

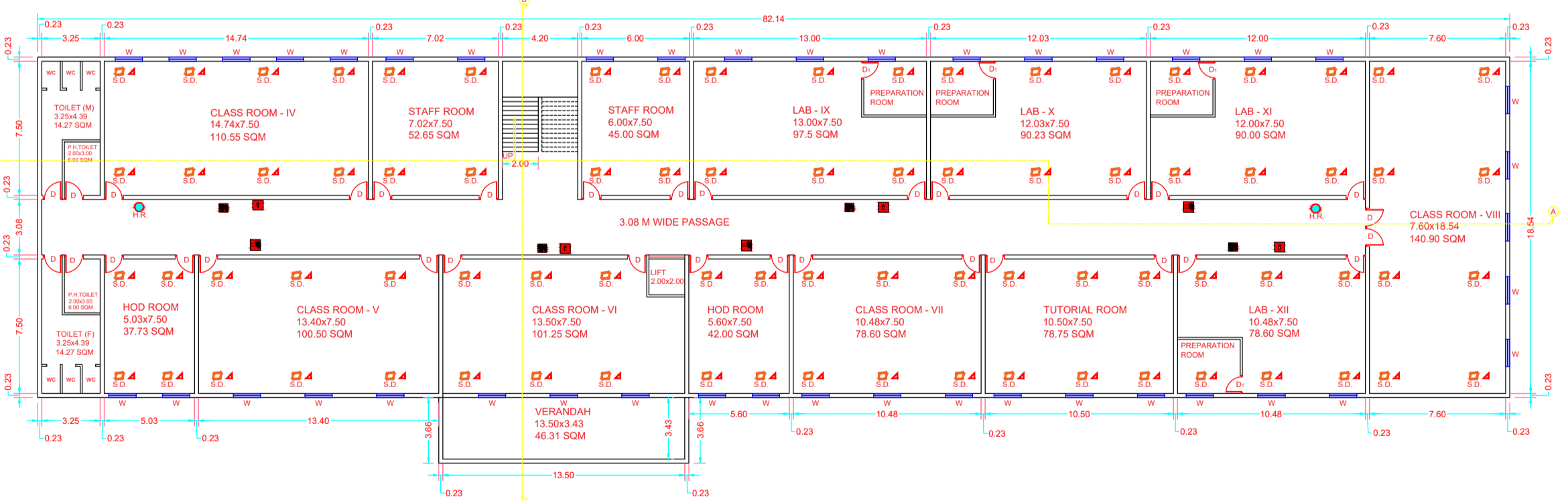

**SECOND FLOOR PLAN
BLOCK - A**

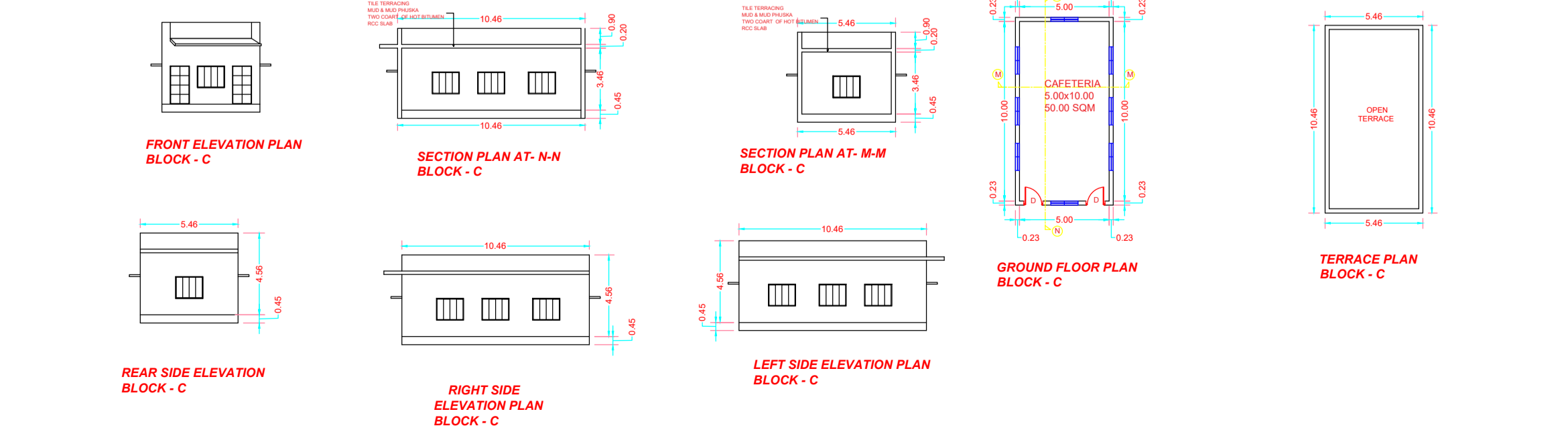

**FRONT ELEVATION PLAN
BLOCK - C**

**SECTION PLAN AT - N-N
BLOCK - C**

**SECTION PLAN AT - M-M
BLOCK - C**

**GROUND FLOOR PLAN
BLOCK - C**

**TERRACE PLAN
BLOCK - C**

**REAR SIDE ELEVATION
BLOCK - C**

**RIGHT SIDE
ELEVATION PLAN
BLOCK - C**

**LEFT SIDE ELEVATION PLAN
BLOCK - C**

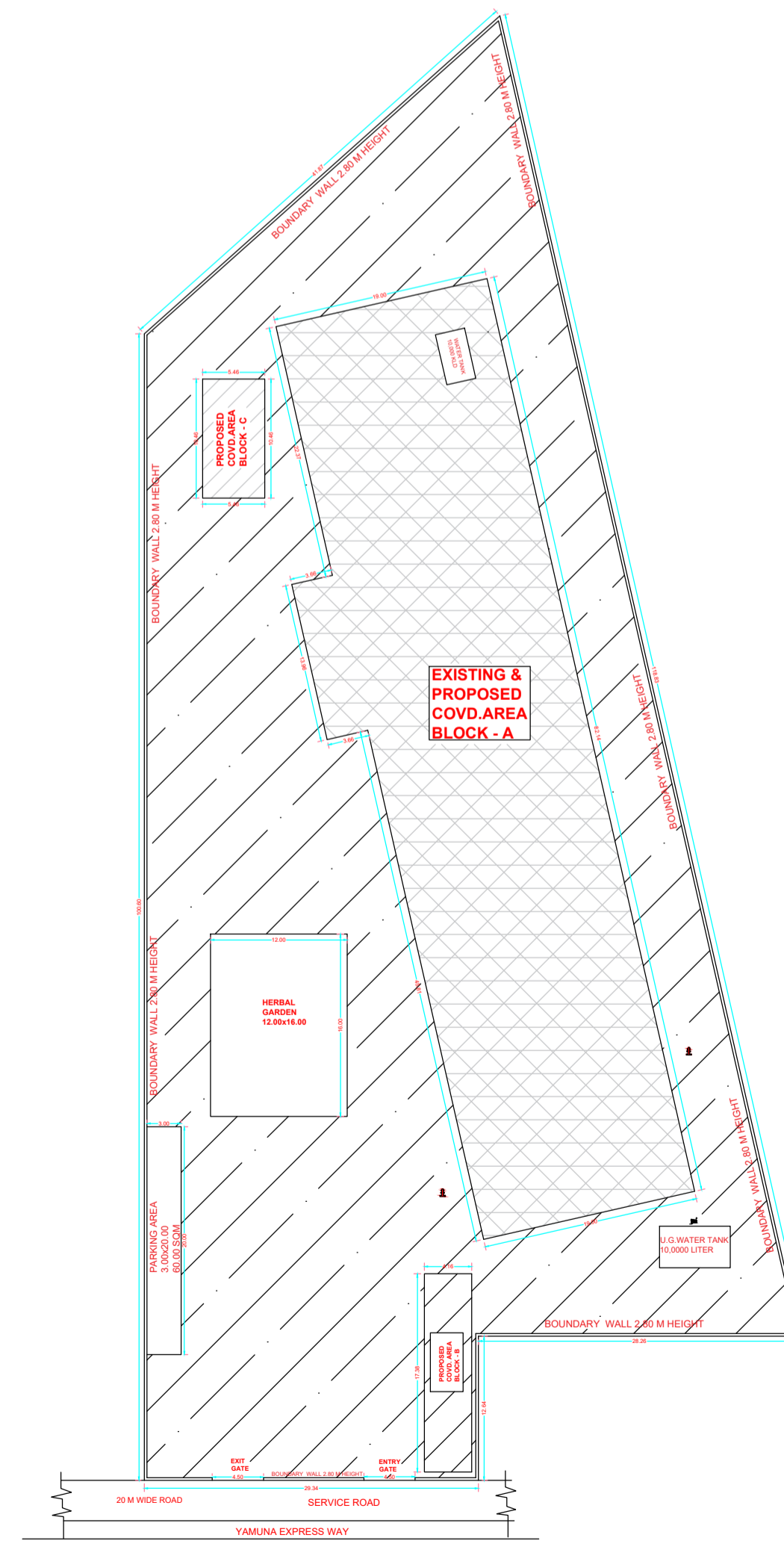

SITE PLAN

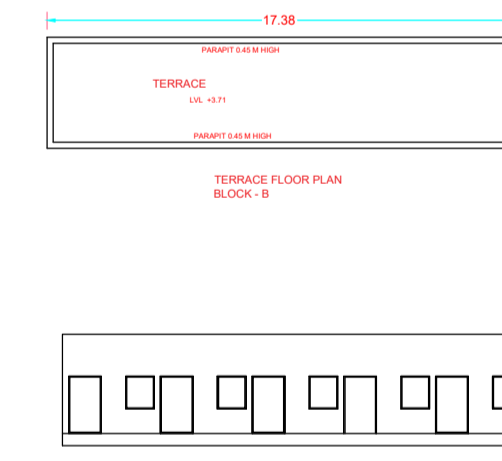

**FRONT ELEVATION
Block - B**

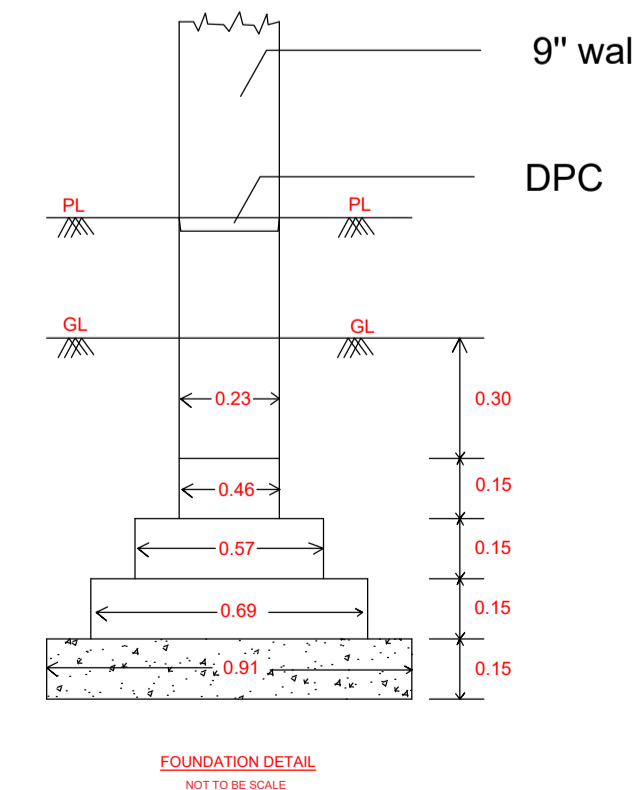

**FOUNDATION DETAIL
SECTION-B/B**

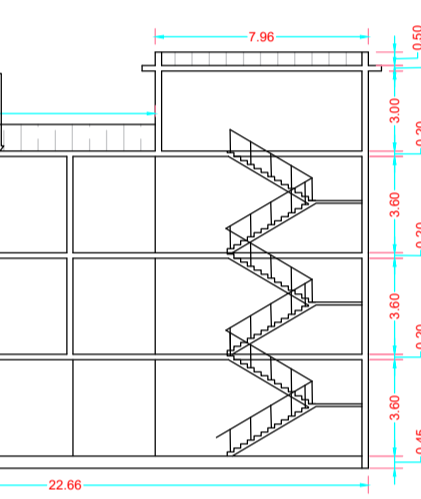

**SECTION AT - B-B
BLOCK - A**

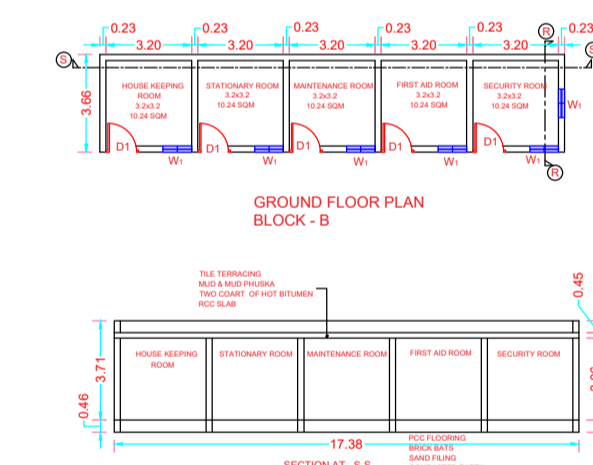

**GROUND FLOOR PLAN
BLOCK - B**

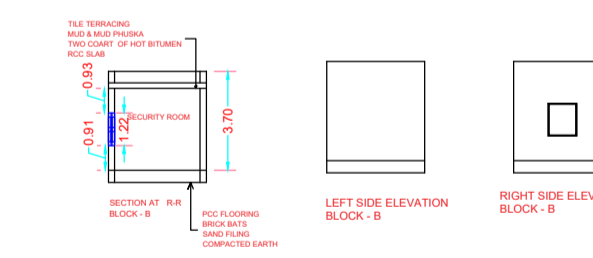

**LEFT SIDE ELEVATION
BLOCK - B**

**RIGHT SIDE ELEVATION
BLOCK - B**

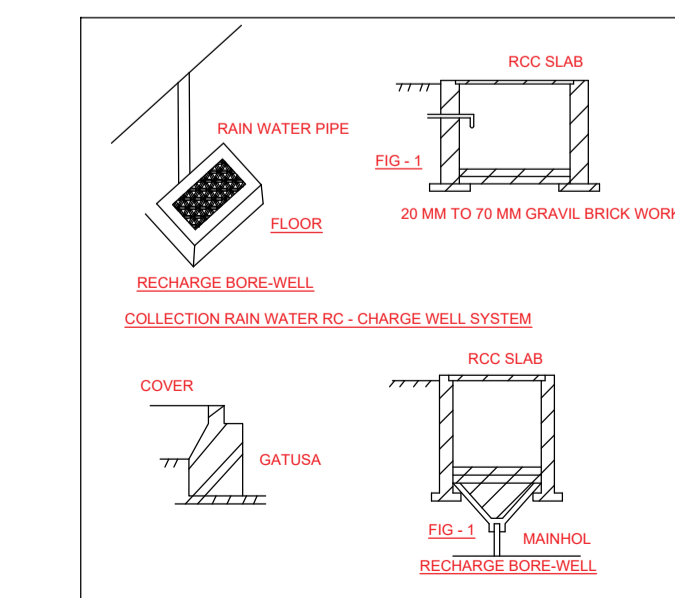

**RECHARGE BORE-WELL
COLLECTION RAIN WATER RC - CHARGE WELL SYSTEM**

SPACE FOR SANCTION

FIRE LEGENDS

| SL.NO. | DESCRIPTION | SYMBOLS | REMARKS |
|--------|--------------------------|---------|--------------|
| 1. | FIRE EXTINGUISHER (F.E.) | ☐ | |
| 2. | HOSE REEL (H.R.) | ☐ | |
| 3. | SPRINKLERS | ☐ | |
| 4. | SMOKE DETECTOR (S.D.) | ☐ | |
| 5. | WET RISER | ☐ | |
| 6. | YARD HYDRANT | ☐ | |
| 7. | FIRE ALARM | ☐ | |
| 8. | WATER PUMP | ☐ | |
| 9. | UNDER GROUND WATER TANK | ☐ | 10,000 LITER |
| 10. | OVER HEAD WATER TANK | ☐ | 10,000 LITER |

SPECIFICATION

| | |
|---------------|--------------------------|
| FOUNDATION | CEMENT & CONC. 1:4:8 |
| WALLS | 1st CLASS BRICKS IN WALL |
| DOORS/WINDOWS | IRON FRAMES & WOODEN |
| ROOF | R.C.C. SLAB |
| PLASTER | CEMENT & SAND MORTAR |
| FINISHING | WHITE & COLOUR WASHING |

AREA STATEMENT

| | SQM | SAGE |
|---|---------|--------|
| TOTAL PLOT AREA | 8280.24 | 100.00 |
| EXISTING & PROPOSED COVID AREA BLOCK A - G.F. | 1611.75 | 19.51 |
| EXISTING & PROPOSED COVID AREA BLOCK A - F.F. | 1611.75 | 19.51 |
| PROPOSED COVID AREA BLOCK A - S.F. | 1611.75 | 19.51 |
| ALL EXISTING & PROPOSED COVID AREA BLOCK - A | 4835.25 | 58.53 |
| PROPOSED COVID AREA BLOCK B - G.F. | 63.61 | 0.77 |
| PROPOSED COVID AREA BLOCK C - G.F. | 57.11 | 0.69 |
| TOTAL EXISTING & COVERED AREA ALL BLOCK - (A+B+C) & ALL FLOOR (G.F+F.F+S.F) | 4955.97 | 60.00 |
| PERMISSIBLE FAR @ 100% | 8280.24 | 100.00 |
| ARCHIVED FAR | 4955.97 | 60.00 |

SCHEDULE OF DOORS/WINDOWS

| MD | MAIN DOOR | (3.00X2.43M) |
|----|------------|---------------|
| D | DOOR | (1.21X2.13M) |
| D1 | DOOR | (1.00X2.13M) |
| D2 | DOOR | (1.14X2.13M) |
| W | WINDOW | (1.52X1.21M) |
| W1 | WINDOW | (1.22X1.21M) |
| V | VENTILATOR | (0.61X0.60 M) |
| V1 | VENTILATOR | (1.00X0.60 M) |

REFERENCE

PROPOSED CONSTRUCTION
OTHER PROPERTY
DRAINAGE WORK

TITLE

EXISTING & PROPOSED BUILDING PLAN ON KHATA NO. GATA NO-158/158/161/214205 TOTAL MEASURING LAND = 0.8260 HECTARE (8260.24 SQM) SITUATED AT NEAR YAMUNA EXPRESSWAY BALDEO-MATHURA ROAD, PO BALDEO, TEHSIL-MAHAVAN, MATHURA, DISTT - MATHURA, U.P. 281301 BELONGING TO - SHRI BALDEO COLLEGE OF NURSING & MEDICAL RESEARCH CENTER

OWNERS

PANNIL MEMORIAL WELFARE SOCIETY MATHURA-BALDEO-ROAD, MATHURA, DISTT - MATHURA, U.P. 281301

NORTH

Scale: 1:200
File Name: >
DRN BY: >

ARCHITECTS

AMY KHULLAR
B. Arch.
C.A.No. 947179