

DATE: 10/11/2022

PROPOSED PHARMACY - PCCRA PHARMACY DELIMITATION AT VILLAGE # 1  
 REGIONAL GADWARA, PARGANA A THORBERI - ANAND DISTRICT PRATAPGARH (U.P.)  
 (OFFICE - ANAND PRATAPGARH)

Sl. No.	Room Name	Area (sq. ft.)	Volume (cu. ft.)	Remarks
01	RECEPTION	100.00	100.00	
02	DRUG STORE	100.00	100.00	
03	PHARMACY	100.00	100.00	
04	LABORATORY	100.00	100.00	
05	STORAGE	100.00	100.00	
06	OFFICE	100.00	100.00	
07	REST ROOM	100.00	100.00	
08	TOILET	100.00	100.00	
09	WATER TANK	100.00	100.00	
10	WATER TANK	100.00	100.00	
11	WATER TANK	100.00	100.00	
12	WATER TANK	100.00	100.00	
13	WATER TANK	100.00	100.00	
14	WATER TANK	100.00	100.00	
15	WATER TANK	100.00	100.00	
16	WATER TANK	100.00	100.00	
17	WATER TANK	100.00	100.00	
18	WATER TANK	100.00	100.00	
19	WATER TANK	100.00	100.00	
20	WATER TANK	100.00	100.00	

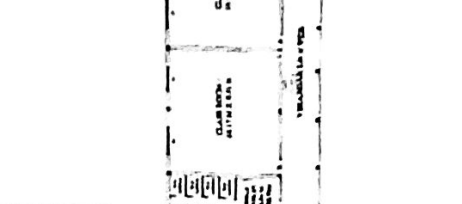
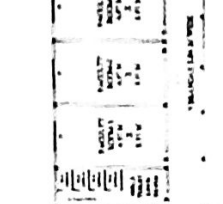
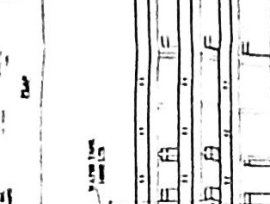
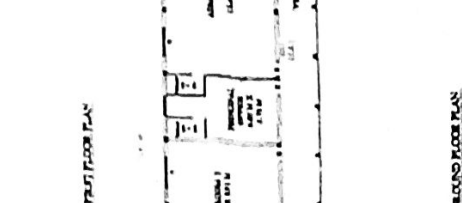
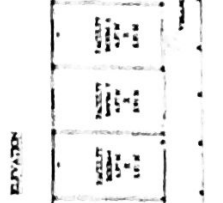
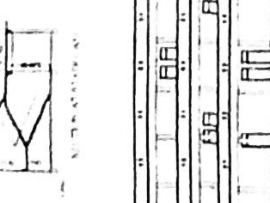
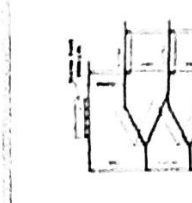
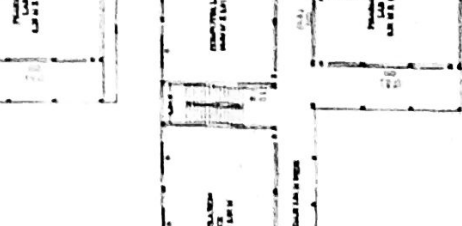
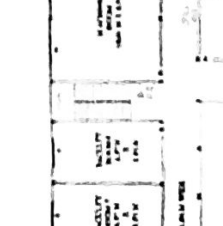
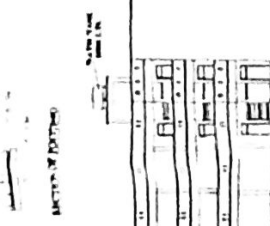
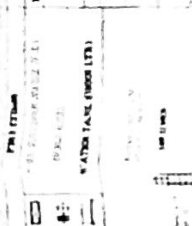
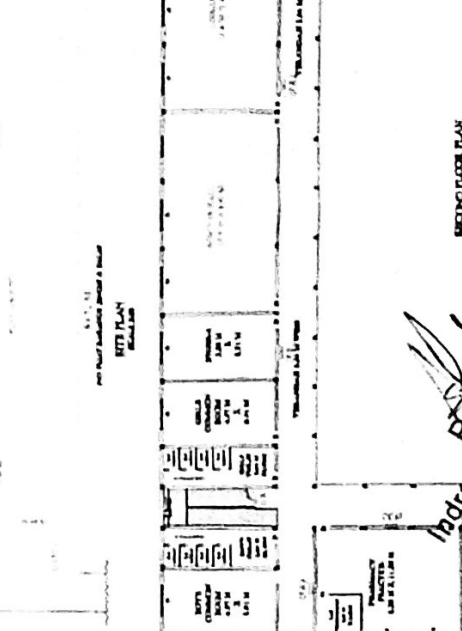

AREA DETAIL

TOTAL AREA OF PLOT	6224.00 Sqm
OPEN AREA OF PLOT	3960.00 Sqm
LEVEL AREA OF EXISTING FLOOR	1111.11 Sqm
LEVEL AREA OF PROPOSED FLOOR	1111.11 Sqm
COVERED AREA OF EXISTING FLOOR	1111.11 Sqm
COVERED AREA OF PROPOSED FLOOR	4444.44 Sqm
TOTAL COVERED AREA	5555.55 Sqm

SCALE: 1:1000

DATE: 10/11/2022

BY: [Signature]

Principal  
 Indira Pharmacy College  
 Gadwara, Pratapgarh