

BUILDING INFORMATION SCHEDULE (Annexure – 3)

1.	Building Address	PITAM SINGH SIKSHA PRASAR SAMITI MANAGER SH. UDAYVEER SINGH S/O LATE SH. PITAM SINGH property situated AT Vill. BEHRA SADAT, POST- KAKROLI, MUZAFFAR NAGAR
2.	Building Functions & Locations	Vill. BEHRA SADAT, POST- KAKROLI, MUZAFFAR NAGAR
2.1	Use	Educational
2.2	Importance	Civil Services.
2.3	Seismic Zone	IV
3.	Design EQ Factor	Alpha Zero = 0.05, I=1.0 Beta=1.2. Alpha h=0.06
4.	Foundation	R.C.C.
4.1	Soil Type	Stiff Medium
4.2	Type of Foundation	Isolated footing
5.	Load Bearing wall building	Framed Structure
5.1	Building Category	B (Alpha_h=0.5 to 0.6)
5.2	Bearing Walls	Brick
5.3	Mortar	C : S = 1:6
5.4	Floors	Flat like Floors
5.5	Roof Structure	R.C.C. Slab
5.6	Roof coverings	Clay Tiles
5.7	Opening in Walls	Control used on size & location
5.8	Bands provided	Yes
5.9	Vertical Bars	No.
5.10	Stiffening of prefab Floors/Roofs	N.A.
6.	Steel/R.C. Frame building	R.C.C. frame building

Sign. of Owner.

 पितम सिखा प्रसार समिति
 विला सादात, मुजफ्फरनगर

Sign. of Structural Eng.



 (ER. RAJU TYAGI)

ER. RAJU TYAGI

Chartered Engineer, Govt. Approved Valuer
 B.F. (CIVIL), A.M.I.E. (INDIA), F.I.V.
 REGD. NO MRT-53/10/04-05/CAT-A

EXISTING BUILDING PLAN OF
 SWAMI KALYANDEV COLLEGE
 OF PHARMACY
 AT VILLAGE BEHRA SADAT,
 TEHSIL JANSATH, DISTT
 MUZAFFARNAGAR

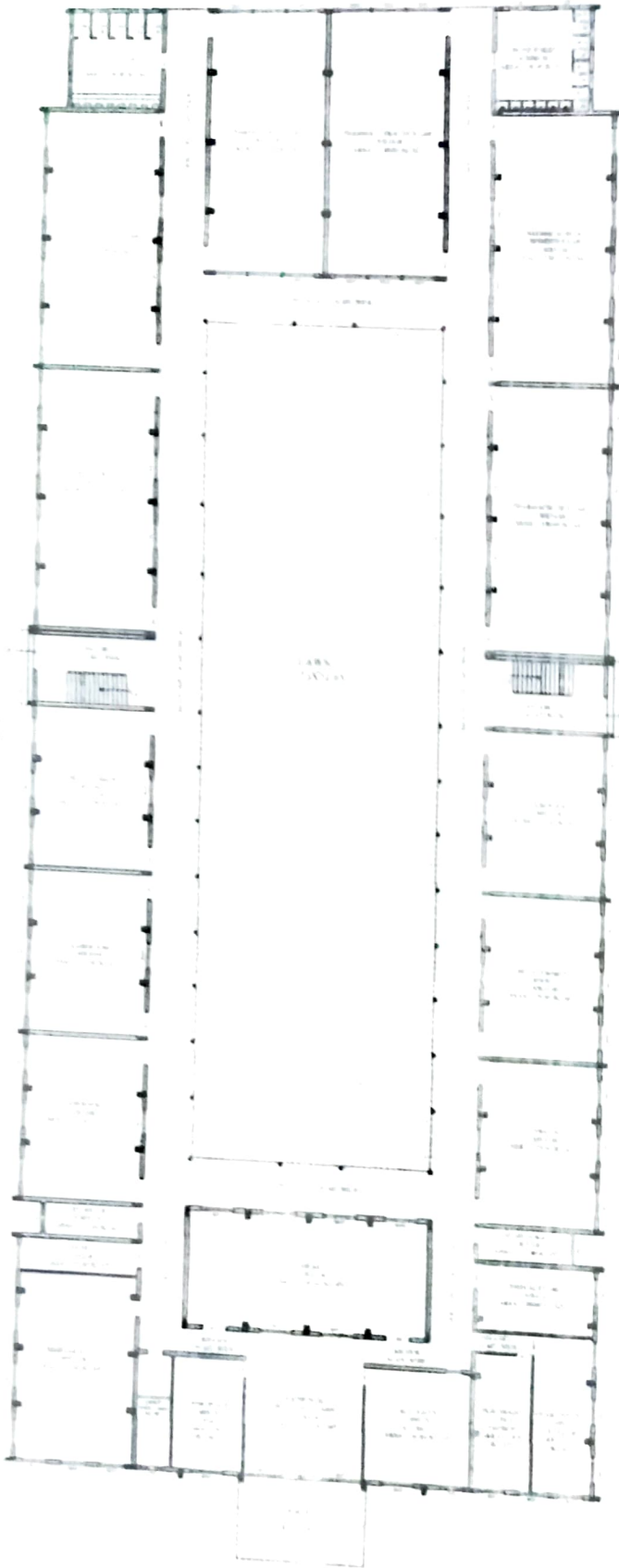
EXISTING GROUND FLOOR
 COVERED AREA = 2543.33 SQ. M.



OWNER'S SIGNATURE

(Signature)
 श्री. कल्याण प्रसाद
 मुख्याचार्य

(Signature)

AR. RISHI SINGH
 ARCHITECT
 R/C-1, GATE NO. 1,
 TOWN HALL ROAD, JANSATH,
 MUZAFFARNAGAR

EXISTING GROUND FLOOR PLAN
 SWAMI KALYANDEV COLLEGE OF PHARMACY
 AT VILLAGE BEHRA SADAT

SAHNI & ASSOCIATES

ARCHITECTS & ENGINEERS
 1, KHANNA ROAD, JANSATH, MUZAFFARNAGAR
 U.P. PIN - 221001
 TEL: 221001
 MOBILE: 9839000000
 E-MAIL: sahani@rediffmail.com

(Signature)
 सचिव

पीतम सिंह शिक्षा प्रसार समिति
 बेहड़ा मादात, मजफ्फरनगर