

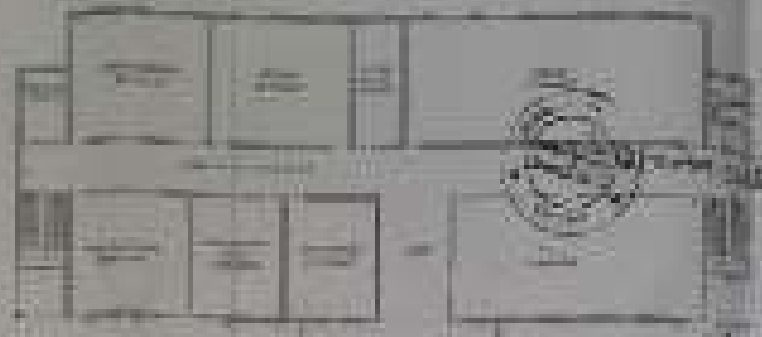

GROUND FLOOR PLAN

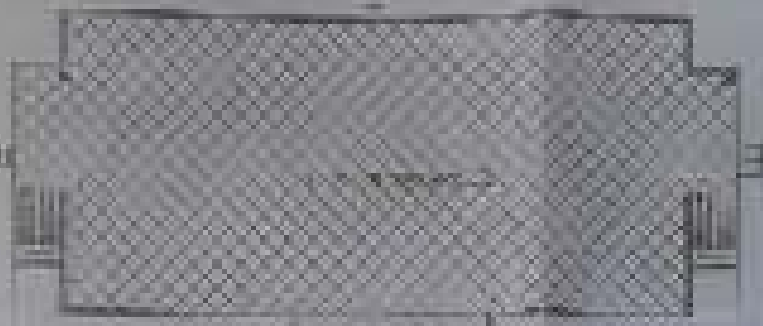

FIRST FLOOR PLAN



SECOND FLOOR PLAN

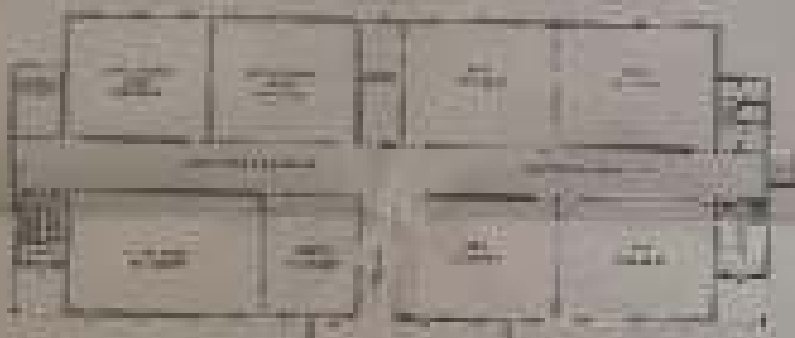

THIRD FLOOR PLAN

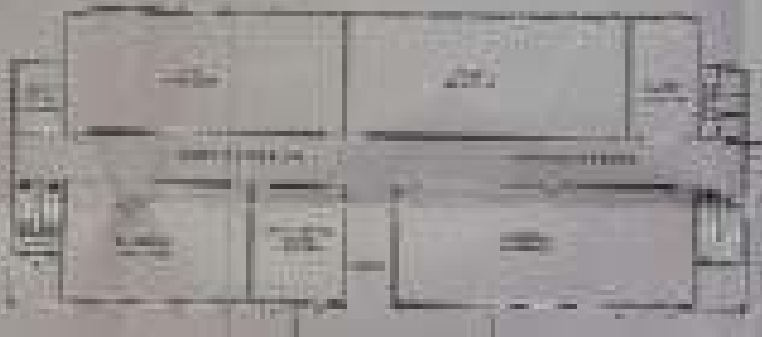

FOURTH FLOOR PLAN

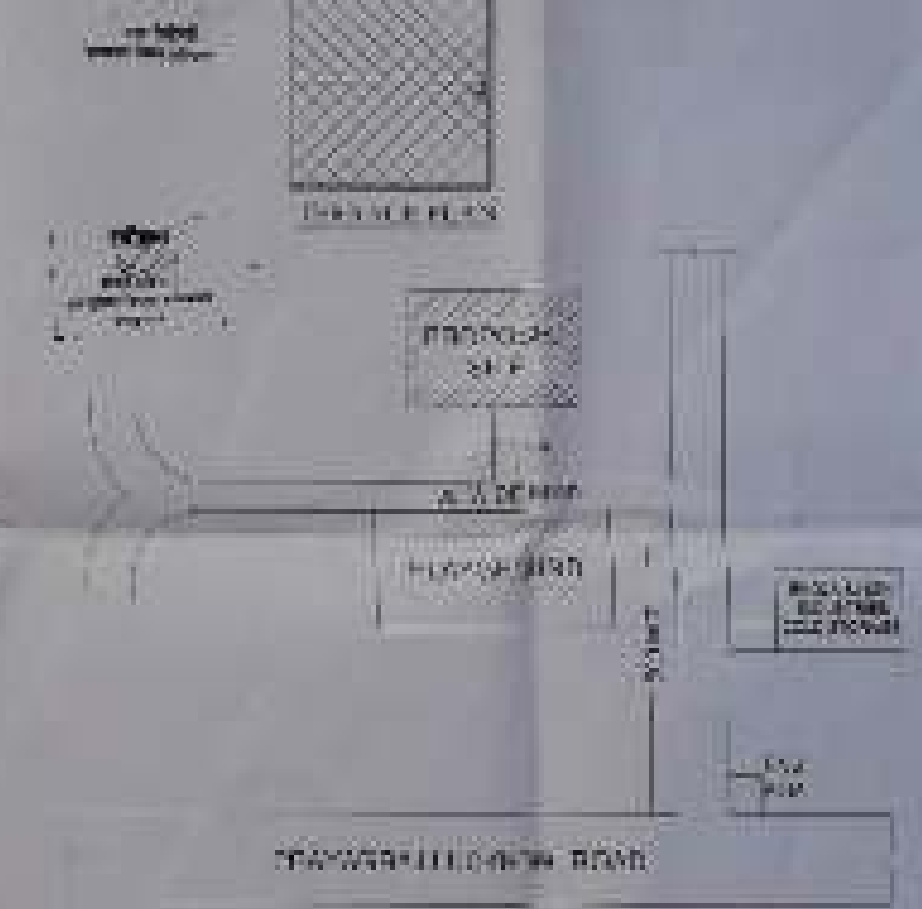

ROADS: RAJAWADI ROAD, PHAYATHAI ROAD

SITE PLAN

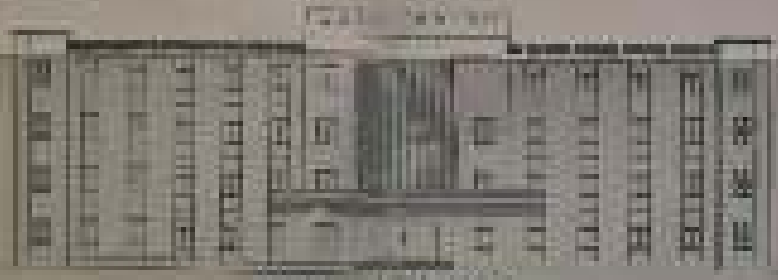

FRONT ELEVATION



SECTION OF STAIRS

NO.	DESCRIPTION	UNIT	QUANTITY	REMARKS
1
2
3
4
5
6
7
8
9
10
11
12
13
14
15
16
17
18
19
20
21
22
23
24
25
26
27
28
29
30
31
32
33
34
35
36
37
38
39
40
41
42
43
44
45
46
47
48
49
50

AREA DETAILS		
NO.	DESCRIPTION	AREA
1
2
3
4
5
6
7
8
9
10
11
12
13
14
15
16
17
18
19
20
21
22
23
24
25
26
27
28
29
30
31
32
33
34
35
36
37
38
39
40
41
42
43
44
45
46
47
48
49
50

DOOR WINDOW DETAILS		
NO.	DESCRIPTION	AREA
1
2
3
4
5
6
7
8
9
10
11
12
13
14
15
16
17
18
19
20
21
22
23
24
25
26
27
28
29
30
31
32
33
34
35
36
37
38
39
40
41
42
43
44
45
46
47
48
49
50

BUILDING PLAN OF B.E.S COLLEGE
 OF PHARMACY AND POLYTECHNIC
 ARAZING 083,936,937,932,927
 GADDOPLA, BHAPHAMAU ALHASAD

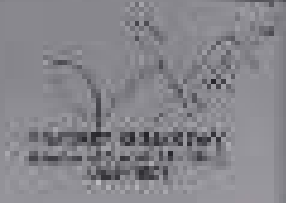

DATE: 15/11/2011
 TIME: 10:30 AM