

GROUND FLOOR PLAN

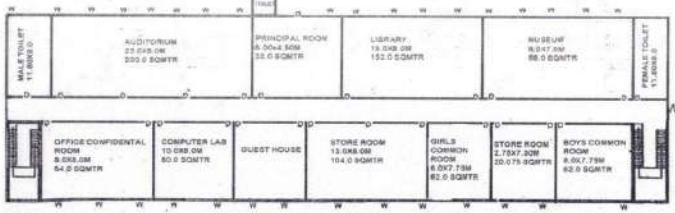

FIRST FLOOR PLAN

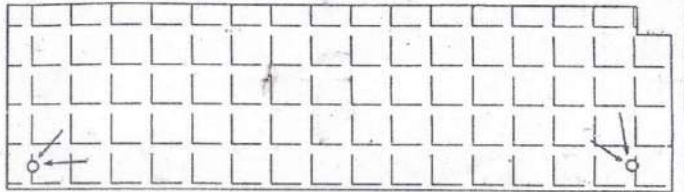

TERRACE PLAN



PECIFICATION:	AREA STATEMENT:	SQM.	SCHEDULED OF DOORS /WINDOWS:	TITLE:
UNDAION : CEMENT & CONC. 1:4:8 ILLS : 1st CLASS BRICK IN ILLS : ORS / WINDOW : IRON FRAMES & WOODEN AIRS : R.C.C. SLAB ASTER : CEMENT & SAND MORTAR HSHING : WHITE & COLOUR WASHING TE : ALL DIMENSION ARE IN METRE	TOTAL LAND AREA : 10850.00 EXISTING COVD AREA AT G.F 1870.00 EXISTING COVD AREA AT F.F 1800.00 TOTAL COVER AREA 3670.0 OPEN AREA AT G.F. : 7180.00	10850.00 1870.00 1800.00 3670.0 7180.00	D ..... DOOR ..... {1.22X2.13M} D1 ..... DOOR ..... {1.07X2.13M} D2 ..... DOOR ..... {0.91X2.13} W ..... WINDOW ..... {1.83X1.22M} W1 ..... WINDOW ..... {2.29X1.22M} W2 ..... WINDOW ..... {1.22X1.22M} V ..... VENTILATOR ..... {0.75X0.46}	EXISTING PLAN OF BUILDING IS - GLOBAL GENIUS COLLEGE SITUED AT- SONKH DIST MATHURA U.P. KHASRA NO- 1336 KHATA NO-552 REFERENCE: PROPOSED CONSTRUCTION: OTHER PROPERTY DRAINAGE WORK
	SCALE = 1:100 ग्लोबल जीनियस कॉलेज कुम्हार रोड, सोख (मथुरा)		श्री नाथ सिंह प्रधान ग्राम पंचायत मोंख-देहात वि० ख०-गोवर्धन (मथुरा)	Er. Naresh Kumar Sharma C E M.V.D.A. Regt. No-27 Alorjee Consulting Engineer 147 Baza Mathura