

GROUND FLOOR PLAN

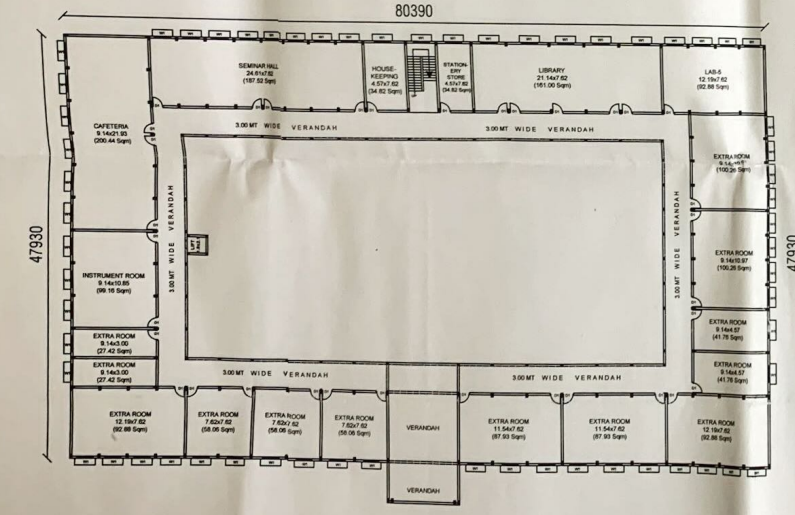

FIRST FLOOR PLAN

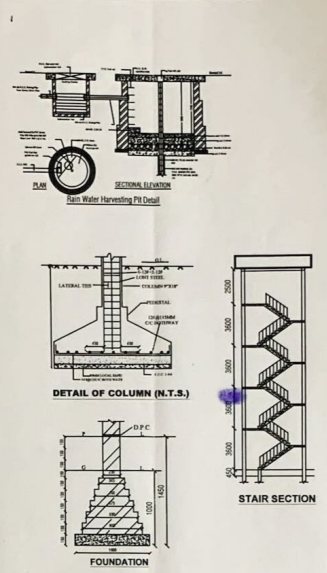

COLUMN MARK	SECTION	LATERAL TIES		DETAILS
		IN MIDDLE ZONE	IN END ZONE	
CI	R 334	8MIL@150CC	8MIL@100CC	

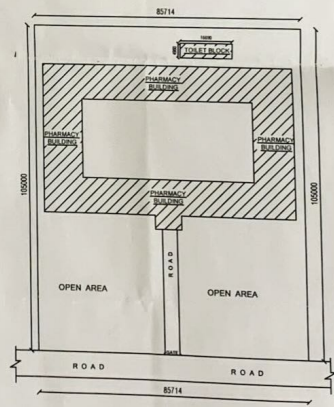

SITE PLAN

AREA STATMENT ROOM WISE		SQM.
A	Instrumnet Room	
1.	CLASS ROOM -1	99.16
2.	CLASS ROOM -2	99.16
3.	TUTORIAL ROOM	58.06
4.	LAB -1	92.88
5.	LAB -2	92.88
6.	LAB -3	100.28
7.	LAB -4	100.28
8.	LAB -5	92.88
9.	MACHINE ROOM	92.88
10.	COMPUTER CENTRE	99.16
11.	SEMINAR HALL	187.52
12.	LIBRARY	161.00
13.	INSTRUMENT ROOM	99.16
14.	MUSEUM ROOM	58.06
B	Administrative Area	
15.	PRINCIPAL ROOM	58.06
16.	BOARD ROOM	27.42
17.	OFFICE ALL INCLUSIVE/MAIN OFFICE	177.69
18.	DEPARTMENT OFFICE	27.42
19.	FACULTY ROOM	41.76
20.	CENTRAL STORE ROOM	34.82
21.	MAINTAINANCE ROOM	34.82
22.	SECURITY	34.82
23.	HOUSEKEEPING ROOM	34.82
24.	PANTRY FOR STAFF	34.82
25.	EXAM CONTROL OFFICE	58.06
26.	PLACEMENT OFFICE	41.76
C	Amenities Area	
27.	TOILET	152.00
28.	BOYS COMMON ROOM	92.88
29.	GIRLS COMMON ROOM	92.88
30.	CAFETERIA	200.44
31.	STATIONERY STORE	34.82
32.	FIRST AID CLM SICK ROOM	34.82

SOCIETY -
UPKAR FOUNDATION, E-36 SAPNA DUPLEX,
SHANTIPURAM, PHAPHAMAU, PRAYAGRAJ

SITUATION -> VILLAGE - SARWAGUAH
URF SINGGARH, HOLGARH
DISTT - PRAYAGRAJ
STATE - UTTAR PRADESH

NAME OF PROGRAMME :-
DIPLOMA IN PHARMACY

NAME OF INSTITUTION :-
BUILDING PLAN OF
RAM KUMAR SHUKLA INSTITUTE OF PHARMACY

GATA NO. - 805K
TOTAL AREA OF LAND. :- 9000.00 SQM

SCHEDULE OF OPENINGS				
S.NO	TYPE	WIDTH	SILL LVL.	LINTEL LVL.
1	D	1800	0.00	2550
2	D1	1200	0.00	2550
3	D2	1000	2550	5400
4	D3	750	2550	2550
5	W1	1800	900	2550
6	V	1500	1650	2550

		SQM.
1	TOTAL PLOT AREA	9000.00
2	COVERD AREA ON GROUND FLOOR	2588.00
3	COVERD AREA ON FIRST FLOOR	2506.00
4	COVERD AREA ON MUMTY	40.00
5	TOTAL COVERD AREA	5134.00
6	OPEN AREA ON GROUND FLOOR	6412.00

शुक्लना के
प्रधान
राज कुमार - सर्वो मोहन सिंह
दि००० - होलाप हलाहवा

सचिव
उत्तरा कण्डेयान
36 लला दुपलेरा शान्तिपुर
काठमाडौं, नेपाल

AWAS CONSULTANTS
Building Planning/ Structural Design
A.M.I.E. (INDIA) Reg. AMO242173
36/1182A, B.H.S. Allapur, Prayagraj

OWNER

BUIL-TECH ASSOCIATES

Engineers, Designers, Architect & Builders

PLANNERS, DESIGNERS, BUILDERS, ESTIMATE, TOWN PLANNING, REGISTERED A.D.A. DRAWINGS, INTERIOR DECORATION, SITE SUPERVISION & CONSULTANT OF ALL KINDS OF CIVIL ENGG. WORKS.

**Project :- Existing Building Plan At Ram Kumar Shukla Institute Of Pharmacy
At Gata No. 805K Village - Sarwagauhan Urf Singhgarh, Holagarh
Distt - Prayagraj, Uttar Pradesh**

Total Building Cost Rs. 38,537,000.00

Total Plot Area	9000.00 Sq. Mt.
Covered Area on G.F.	2588.00 Sq. Mt.
Covered Area on F.F.	2506.00 Sq. Mt.
Covered Area on Mumty	40.00 Sq. Mt.
Total Covered Area	5134.00 Sq. Mt.
Open Area on G.F.	6412.00 Sq. Mt.
TOTAL BUILTUP AREA G.F.+F.F.+MUMTY	5134.00 Sq. Mt.

S. NO.	Description	Qty.	Unit	Rate	Amount
1	Earth Work	1165.00	C. mt.	175.00	203,875.00
2	P.C.C. Work	123.00	C. mt.	3850.00	473,550.00
3	Brick work in Foundation	76.00	C. mt.	4500.00	342,000.00
4	R.C.C. Work	2080.00	C. mt.	6300.00	13,104,000.00
5	Brick work in super structure	735.00	C. mt.	5300.00	3,895,500.00
6	Reinforcement	1600.00	Qtl.	6800.00	10,880,000.00
7	Grill Work	435.00	S. mt.	2000.00	870,000.00



Office: B-2/39, Deoghat Jhalwa, (Near Power House) Prayagraj, U.P.

M.No. 07910
UDIN 22077
23/01/22
[1]
2845RR00221

BUIL-TECH ASSOCIATES
Er. Sanjeev Gupta (M-Tech. Civil)
B-2/39, Deoghat Jhalwa, Aild.
Reg. No.4.....
Allahabad Development Authority

BUIL-TECH ASSOCIATES**Engineers, Designers, Architect & Builders**

PLANNERS DESIGNERS BUILDERS ESTIMATE TOWN PLANNING REGISTERED A.D.A. DRAWINGS INTERIOR DECORATION SITE SUPERVISION & CONSULTANT OF ALL KINDS OF CIVIL ENGG. WORKS.

S. NO.	Description	Qty.	Unit	Rate	Amount
8	Plastering Work.	7050.00	S.mt.	350.00	2,467,500.00
9	Putty and Painting work.	10800.00	S.mt.	350.00	3,780,000.00
				Total	36,016,425.00
10	Add 7% for Pulmbing sanitary & Electrical work.				2,521,149.75
				Grand Total	38,537,574.75

Say Rs. 38,537,000.00**(Rupees Three Crore Eighty Five Lakh Thirty Seven Thousand only)**

BUIL-TECH ASSOCIATES
 Er. Sanjeev Gupta (M-Tech. Civil)
 B-2/39, Deoghat Jhalwa, Alld.
 Reg. No.4.....
 Allahabad Development Authority

[2]

Office:- B-2/39, Deoghat Jhalwa, (Near Power House) Prayagraj, U.P.

AWAS CONSULTANTS

● Building ● Planning ● Structural Design ● Valuation Survey
360/192A, Baghambari Housing Scheme, Bhardwajpuram(Allapur) Prayagraj-211006
E-mail : shiveshdhartripathi@gmail.com

Er. Shivesh Dhar Tripathi
(B.E.(Civil))

Regd. P.D.A

Ref.....

Date: 02/07/2022

BUILDING COMPLETION CERTIFICATE

It is hereby certified that building of the Ram Kumar Shukla Institute of Pharmacy at Gata No. 805k village – Sarvagauhan urf Singhgarh, Holagarh, Tehsil-Soranv, Prayagraj, U.P. is completed in all respect and satisfy the safety requirement as stipulated in the relevant Indian Standard Code IS- 456-2000, code of practice for Plain reinforced concrete, ISI institution, Sept. – 2000 and National building Code -2005 Guide lines and documents specified in Annexure -2 of Housing Deptt. Of govt. of U.P.Vide G.O. No. – 570/9-A-1 Bhukamp Rodhi 2001(A.B. Feb. -2-2001).

Note: Photo of Building Attached

Signature

Signature of owner with date
उपकार फाउण्डेशन
Name (Block) इपलेक्स शान्तिपुरम
फाफामऊ, इलाहाबाद

Address:-

village – Sarwagauhan urf Singhgarh, Holagarh,
Tehsil-Soranv, Prayagraj, U.P.

Signature

AWAS CONSULTANTS
Signature of Structural Eng.
Building Planning, Sturctural Design
A.M.I.E. (INDIA) Reg. AM0942173
Name (Block) 360/192A, B.H.S. Allahpur, Prayagraj

Legible Seal (with Address)

Signature

AWAS CONSULTANTS
Signature of Arc. Eng.
Building Planning, Sturctural Design
A.M.I.E. (INDIA) Reg. AM0942173
Name (Block) 360/192A, B.H.S. Allahpur, Prayagraj

Legible Seal (with Address)

Signature

Signature

सचिव
उपकार फाउण्डेशन
ई-36 सपना इपलेक्स शान्तिपुरम
फाफामऊ, इलाहाबाद

SATELLITE MAP

Name of the Institution : **Ram Kumar Shukla Institute of Pharmacy**

Address of the Institution : Sarvagauhan urf Singhgarh, Pin-212503,

District- Prayagraj (U.P.), Gata No. – 805k

District & Pin Code : Prayagraj - 212503

State / UT : Uttar Pradesh

Latitude : 25° 41' 31.0" N

Longitude : 81° 47' 47.9" E

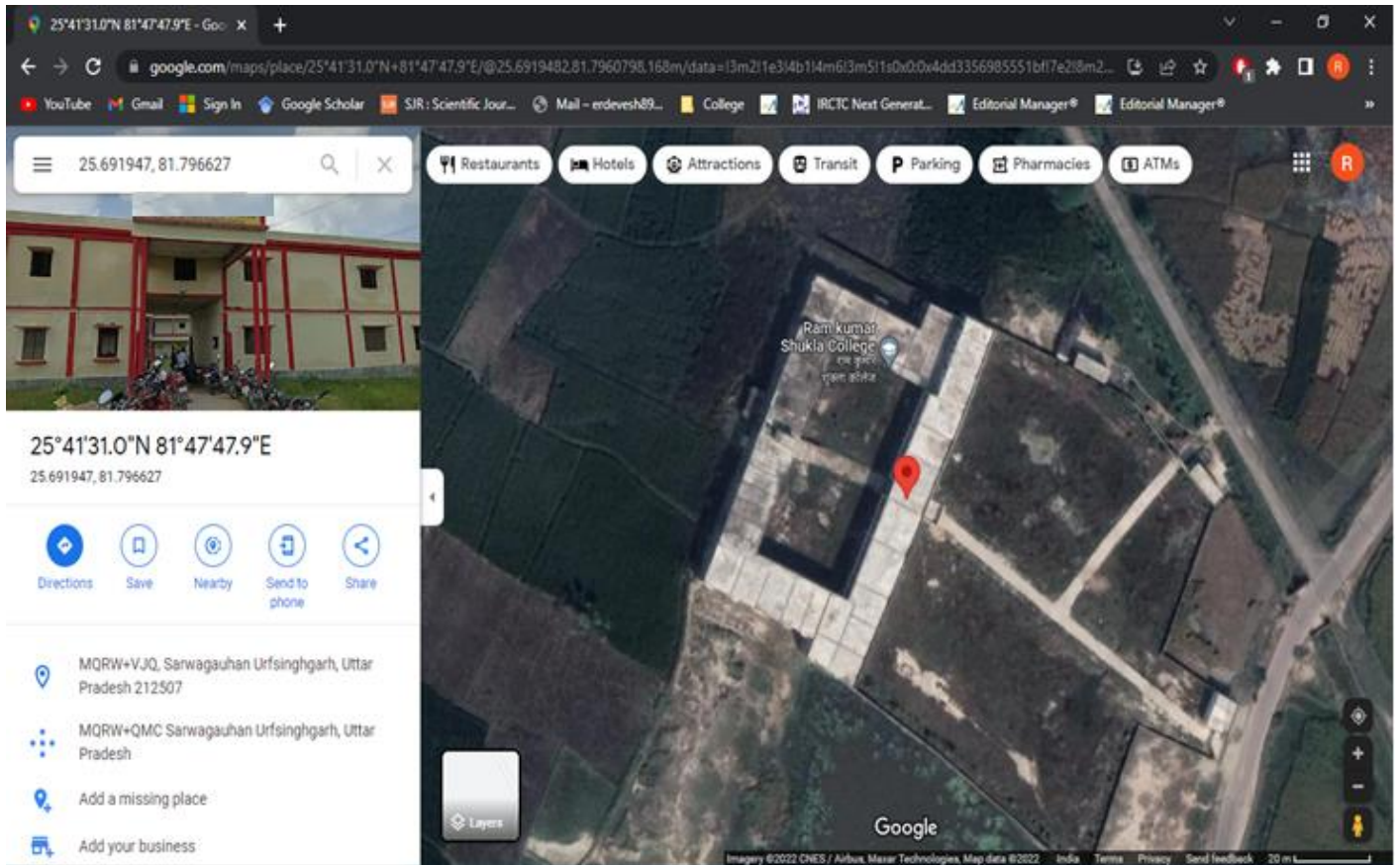

San
AWAS CONSULTANTS
Building Planning, Structural Design
A.M.I.E. (INDIA) Reg. AM0942173
360/192A, B.H.S. Allahpur, Prayagraj