

**BUILDING PLAN OF RAMBETI COLLEGE OF PHARMACY  
SITUATED AT GATA NO. 2882, NIKWA, TALGRAM DISTRICT  
KANNADU (U.P.)**

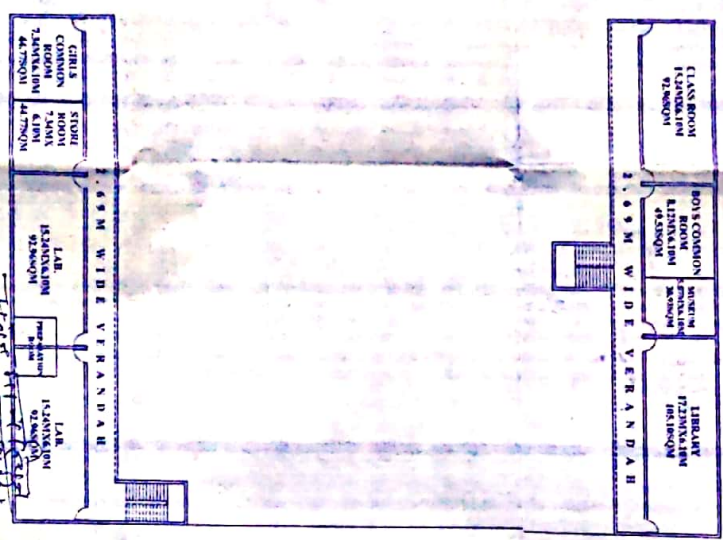

GROUND FLOOR PLAN

FIRST FLOOR PLAN

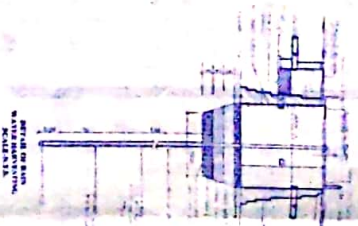
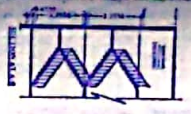
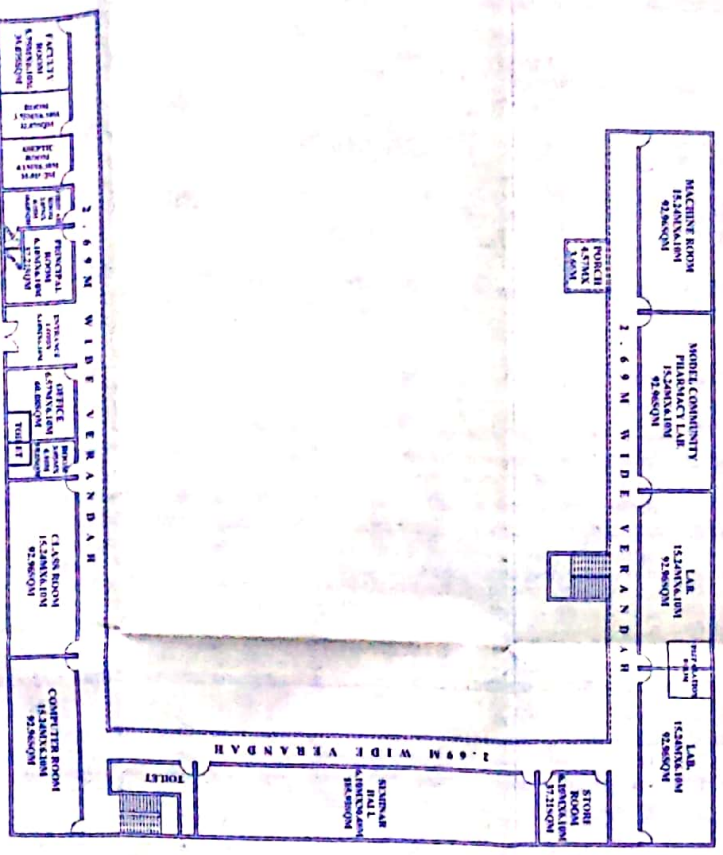
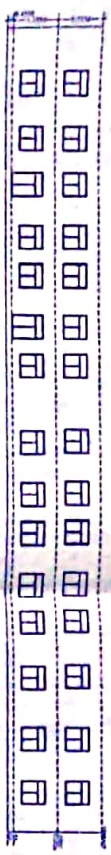
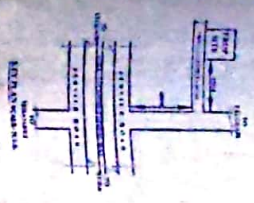
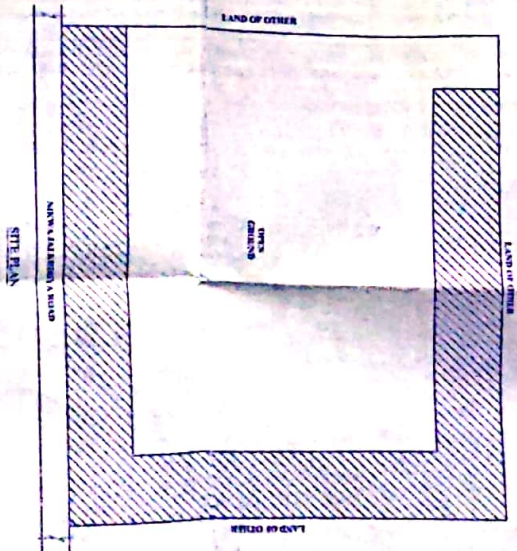

ALL THE INFORMATION IS PROVIDED BY CLIENT

AREA DETAILS

TOTAL PLOT AREA = 8094.00SQM  
TOTAL OPEN AREA = 6475.06SQM  
COVD. AREA ON G.F. = 1666.94SQM  
COVD. AREA ON F.F. = 903.88SQM  
TOTAL COVD. AREA = 2570.82SQM

OWNER SIGNATURE

DRAWN BY

**S.L. PRALAPATI**  
Professional Engineer, No. 41139, Bangalore