

**BUILDING PLAN OF RAMBETI COLLEGE OF PHARMACY
SITUATED AT GATA NO. 2882, NIKWA, TALGRAM DISTRICT
KANNAUJ (U.P.)**

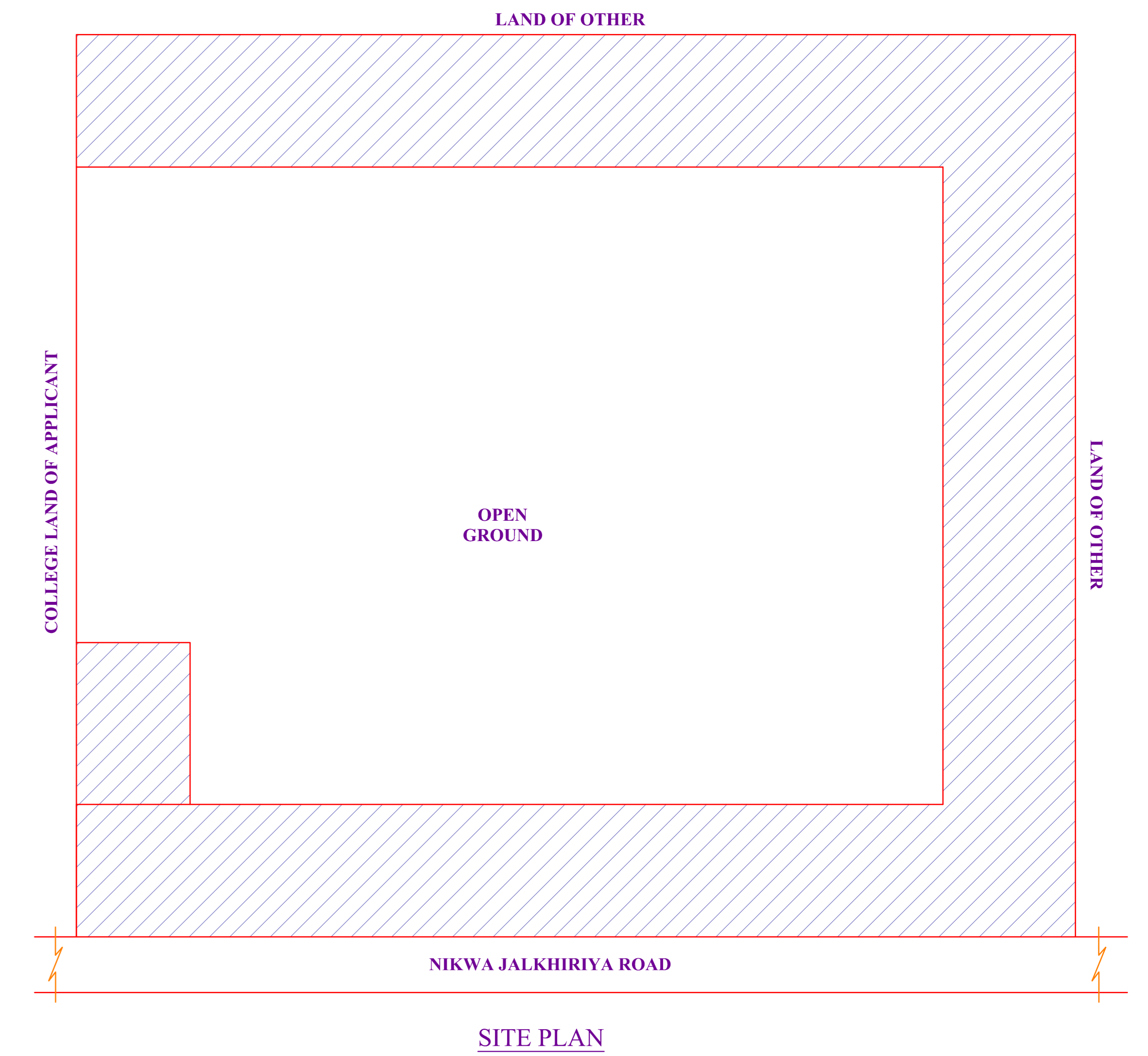
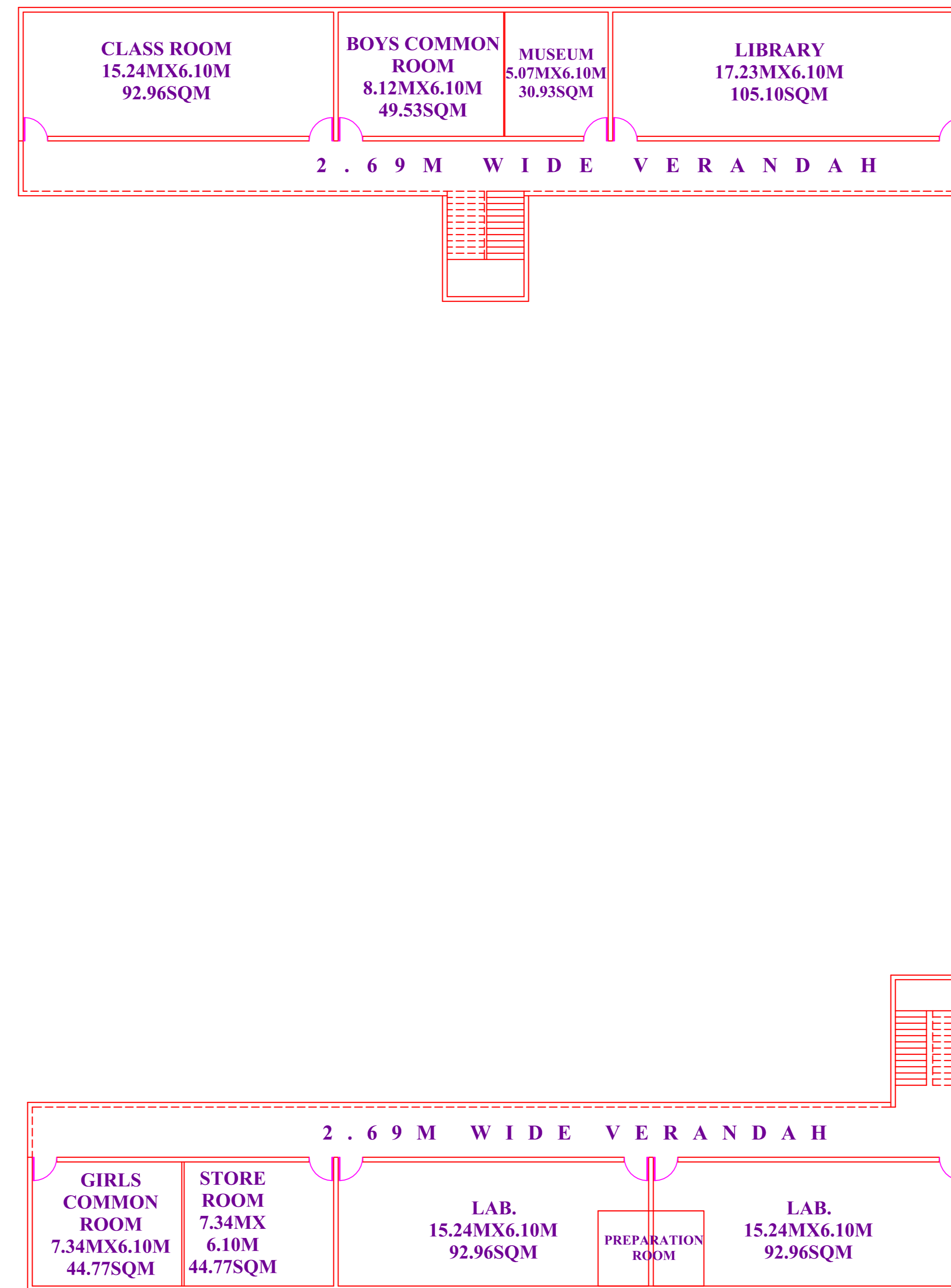
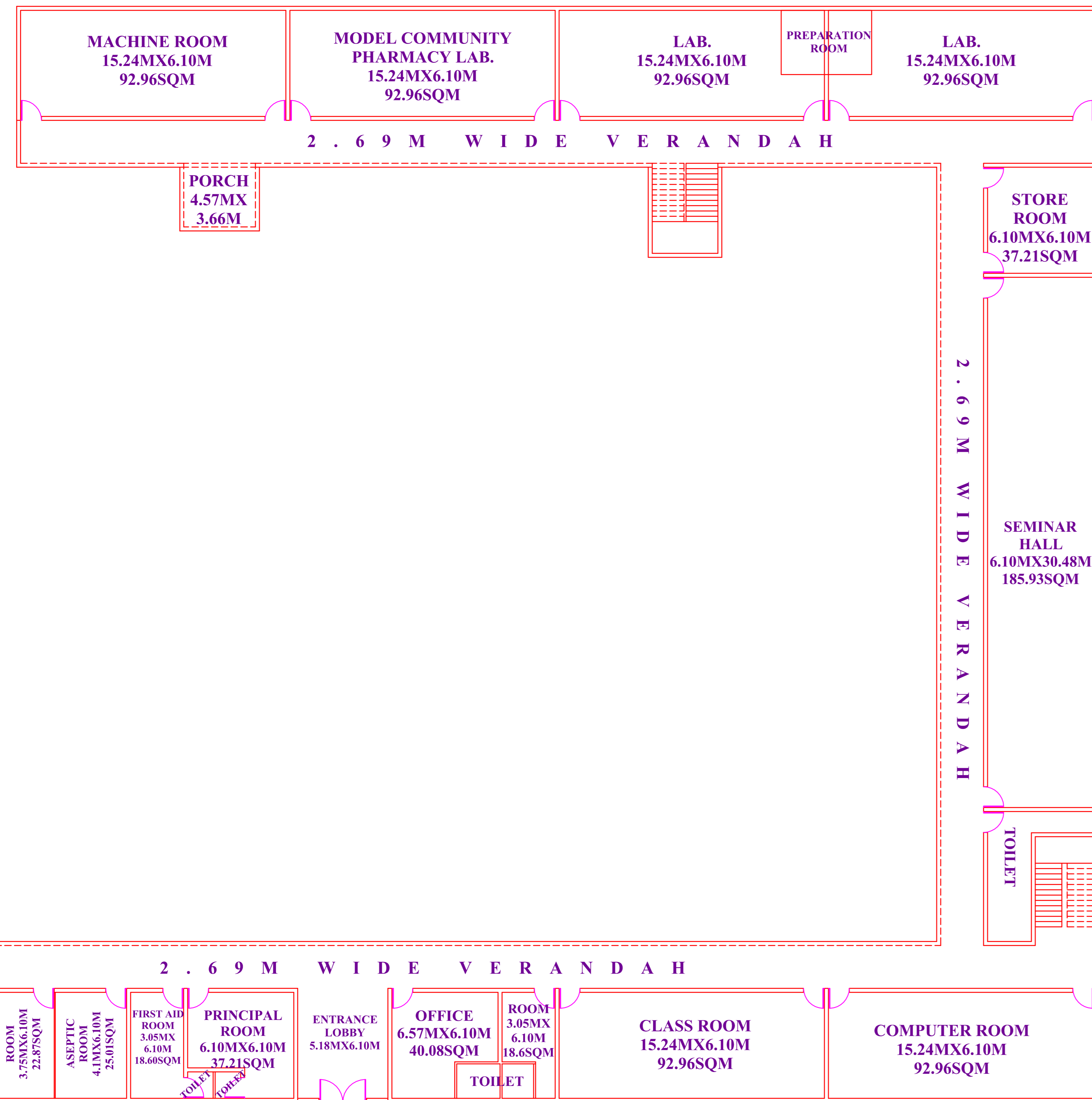
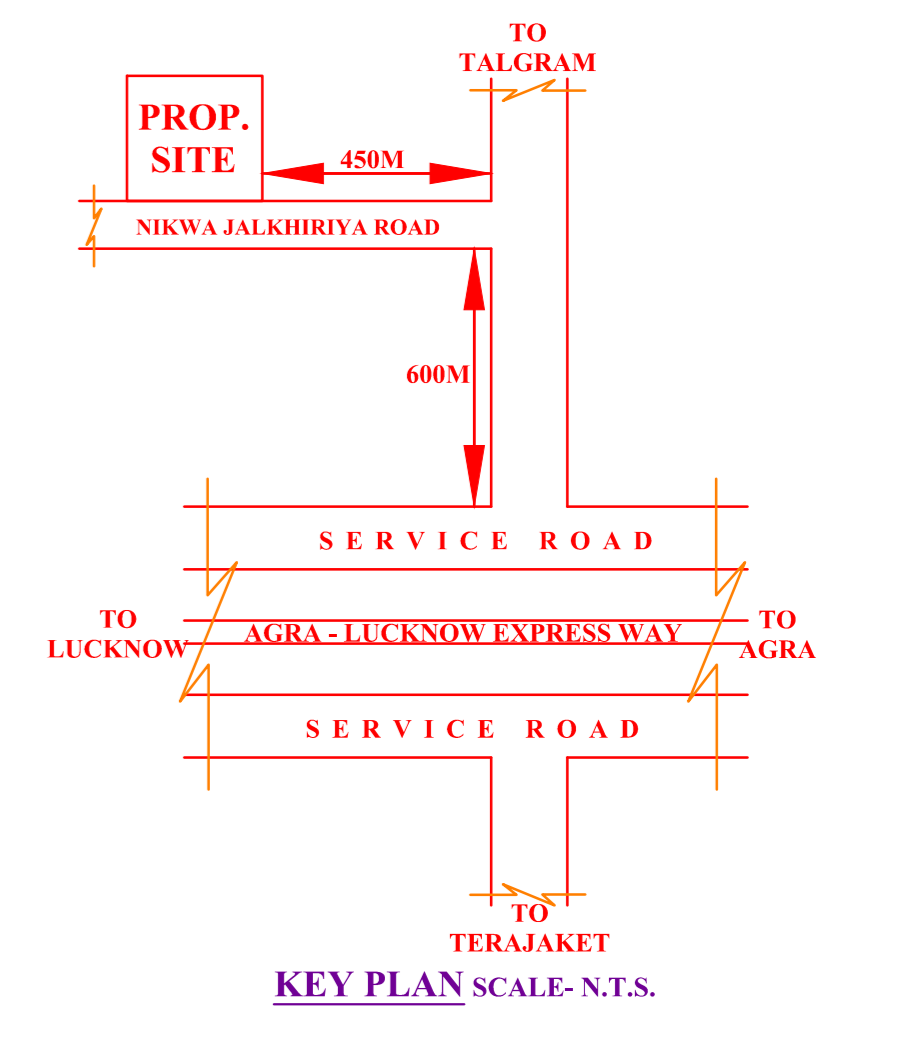
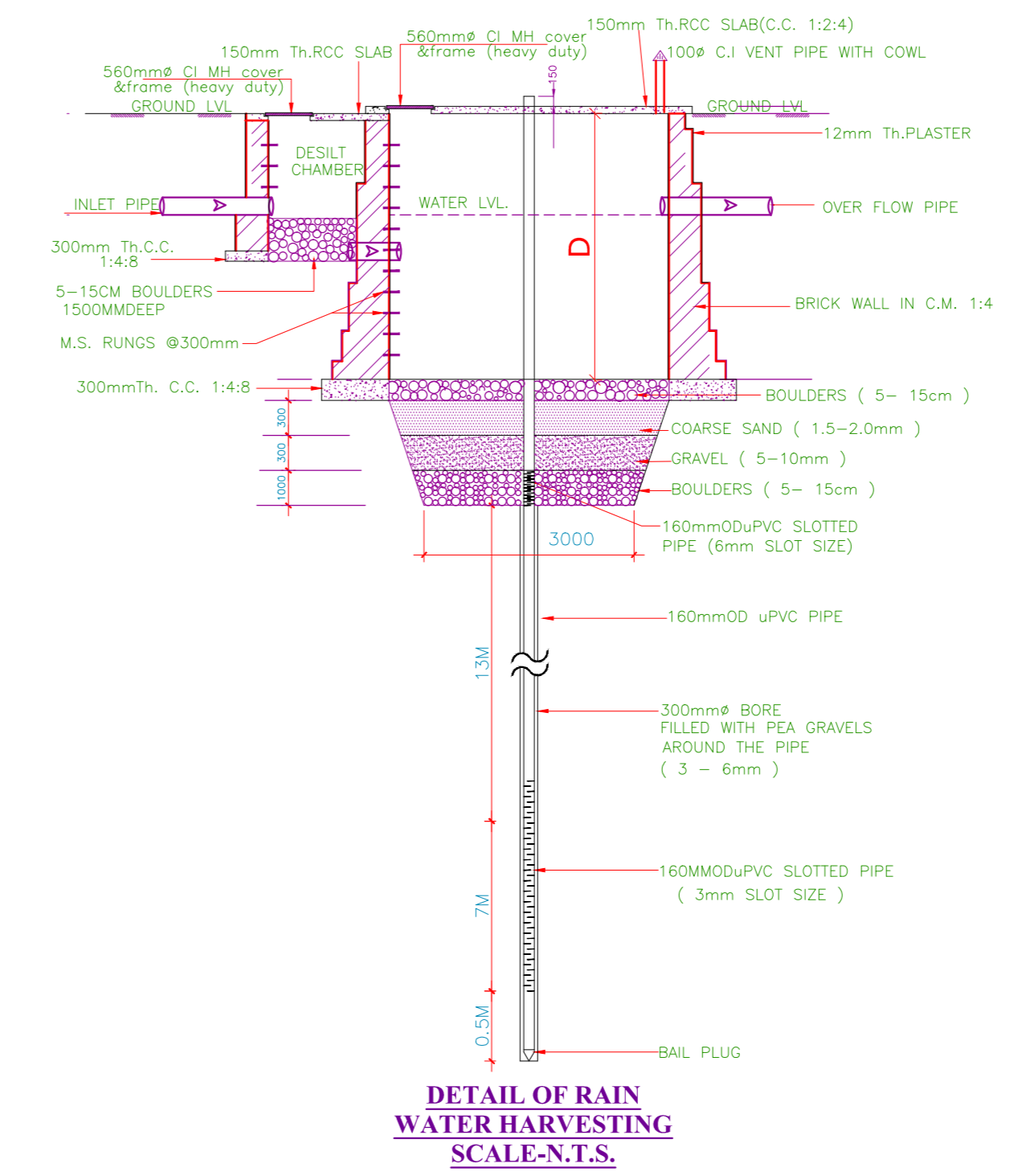
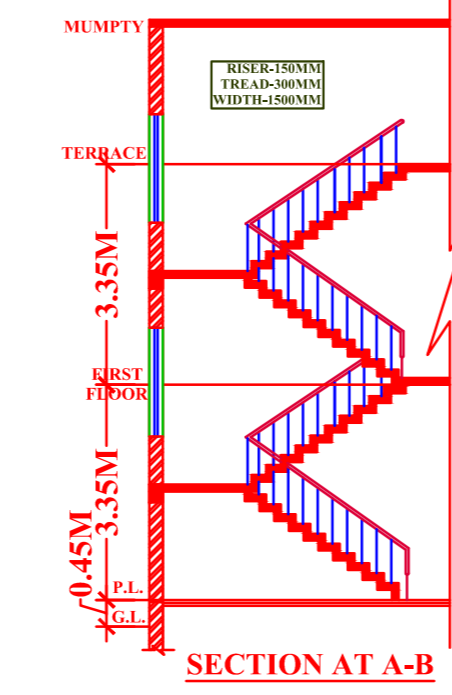
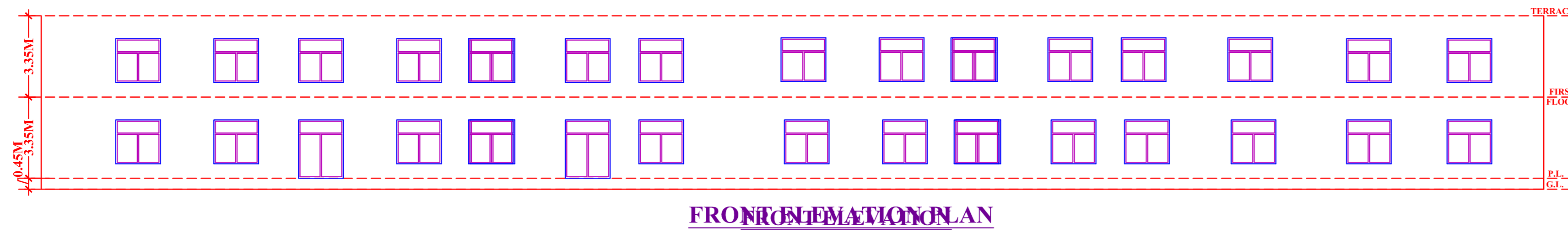

ALL THE INFORMATION IS PROVIDED BY CLIENT

AREA DETAILS
 TOTAL PLOT AREA = 8094.00SQM
 TOTAL OPEN AREA = 6425.06SQM
 COVD. AREA ON G.F. = 1668.94SQM
 COVD. AREA ON F.F. = 903.88SQM
 TOTAL COVD. AREA = 2572.82SQM

OWNER SIGNATURE

DRAWN BY

Ar. ALOK PRAJAPATI
 CA/2008/42843
 2/554, Vineet Khand, Lko.
 State Bank Lane, Fatehgarh