

**EXISTING BUILDING PLAN OF-**  
**M/S SARDAR BALLABH BHAI PATEL COLLEGE OF PHARMACY**  
 TAHSEEL- KARWI, CHITRAKUT (U.P.) ARAJEE NO. 22, 40, 41  
 Dr. ASHOK KUMAR SINGH S/O CHANDRA PAL SINGH  
 (DR, BHEEMRAO AMBEDKAR MANV SEVA SANSTHA)  
 SHANKAR BAZAR, KARWI, CHITRAKUT

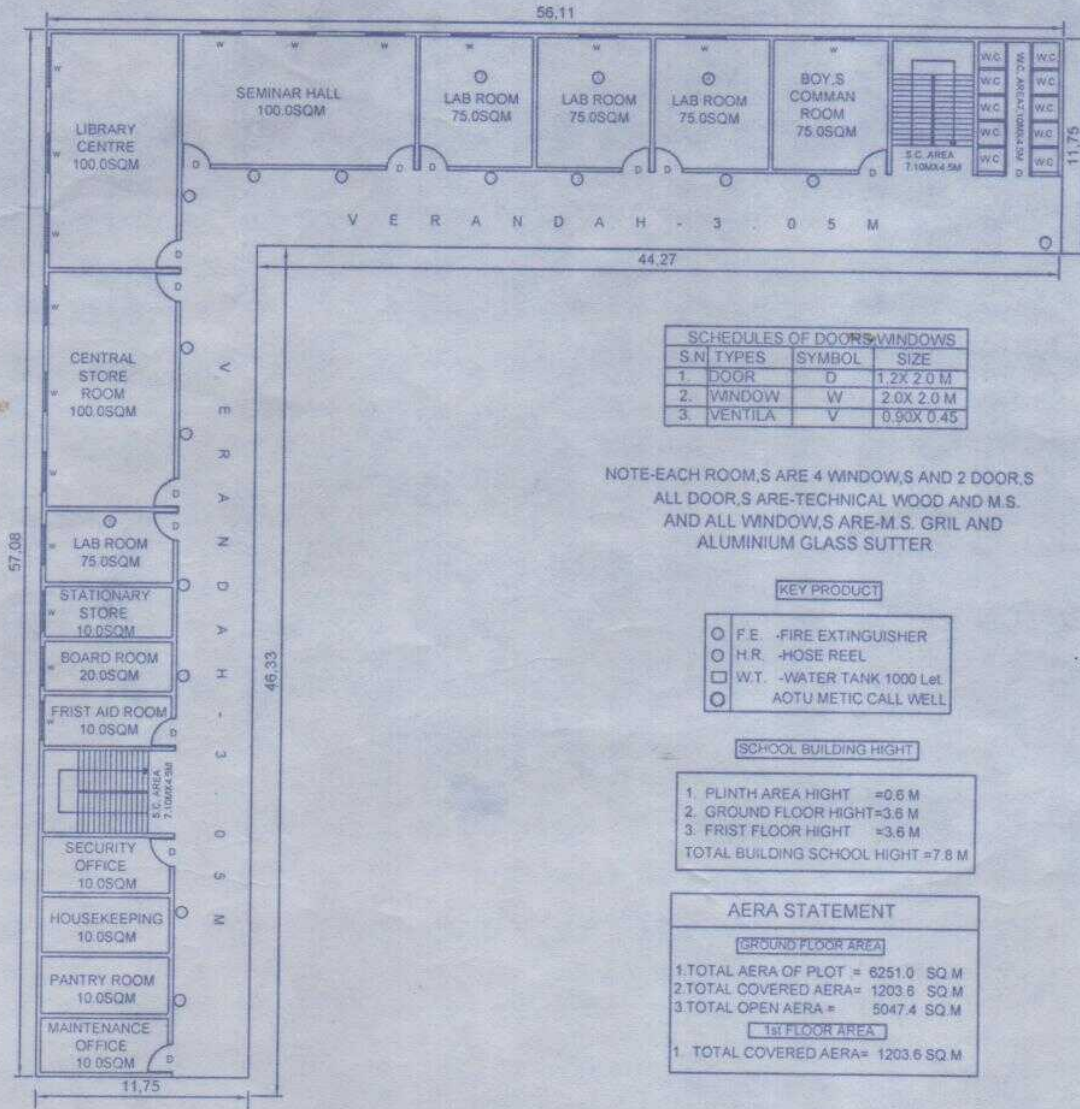

**SCHEDULES OF DOORS & WINDOWS**

S.N	TYPES	SYMBOL	SIZE
1.	DOOR	D	1.2X 2.0 M
2.	WINDOW	W	2.0X 2.0 M
3.	VENTILA	V	0.90X 0.45

NOTE-EACH ROOM,S ARE 4 WNDOW,S AND 2 DOOR,S  
 ALL DOOR,S ARE-TECHNICAL WOOD AND M.S.  
 AND ALL WINDOW,S ARE-M.S. GRIL AND  
 ALUMINIUM GLASS SUTTER

**KEY PRODUCT**

- F.E. -FIRE EXTINGUISHER
- H.R. -HOSE REEL
- W.T. -WATER TANK 1000 Lit.
- AOTU METIC CALL WELL

**SCHOOL BUILDING HIGHT**

- 1. PLINTH AREA HIGHT =0.6 M
- 2. GROUND FLOOR HIGHT=3.6 M
- 3. FRIST FLOOR HIGHT =3.6 M
- TOTAL BUILDING SCHOOL HIGHT =7.8 M

**AERA STATEMENT**

**GROUND FLOOR AREA**

- 1. TOTAL AERA OF PLOT = 8251.0 SQ.M
- 2. TOTAL COVERED AERA= 1203.6 SQ.M
- 3. TOTAL OPEN AERA = 5047.4 SQ.M

**1st FLOOR AREA**

- 1. TOTAL COVERED AERA= 1203.6 SQ.M

**FRIST FLOOR PLAN**

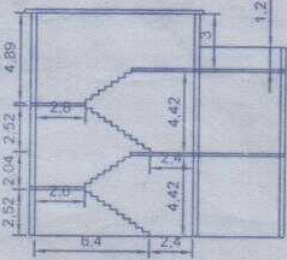

**SECTION ON A-B**

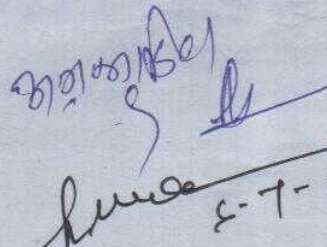
  
 5-7-2021  
 अधिशासी अभियन्ता  
 जिला पंचायत चित्तकूट



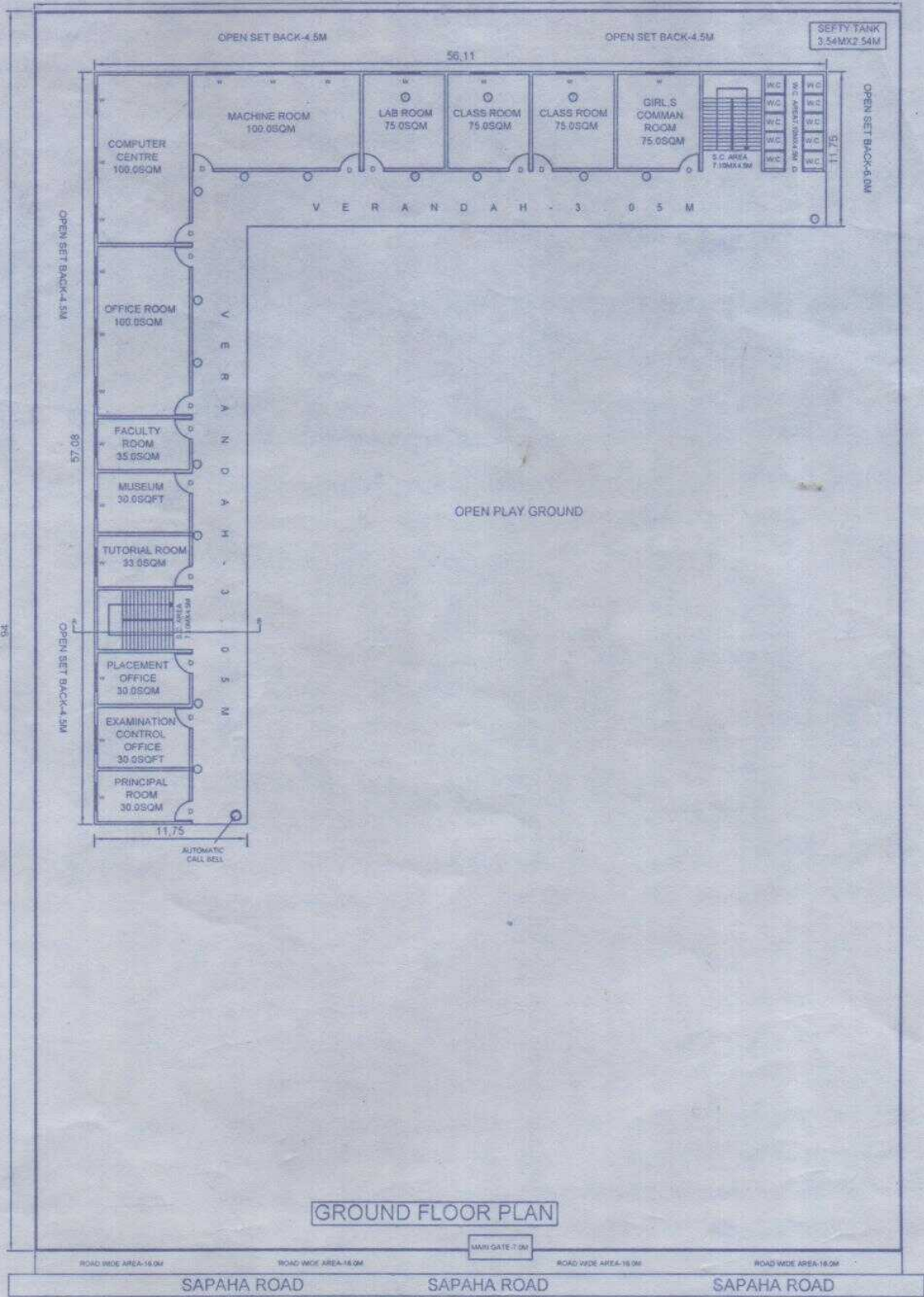

GROUND FLOOR PLAN

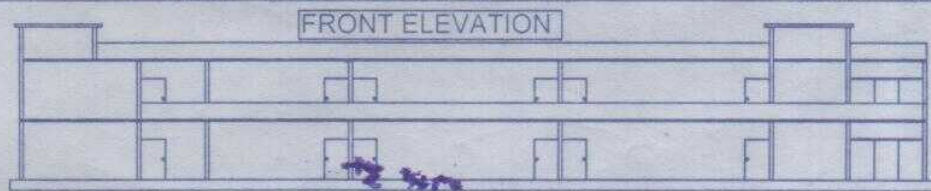

FRONT ELEVATION

  
**Er. S. P. Tripathi**  
 (B.E. Civil)  
 Chartered Engineer  
 (R. No. -080200057870)  
 Member of institution of Valuer's  
 (R. No. A-12806)