



SHRUTI CONTRUCTION & MAP CENTRE

Er. SURESH KUMAR

ADDRESS: DHARMA KATRA, CHHOTA LAIPUR, (NEAR SHANTI) PURAM GATE, AZAMGARH ROAD, VARANASI

Date: 31-08-2022

## BUILDING COMPLETION CERTIFICATE

Certified that the building of Mukhram Mahavalaya Pharmacy Jagdishpur Ruhipur Ghazipur is as per standard prepared, all weather connectivity to the building is available. Safety tank and RAMP are fully constructed.

*Suresh Kumar*  
Er. Suresh Kumar  
D.E. (Civil)

Regd. Draughtsman (R.A.G.)

Registration No. *11-566696*

Dharma Katra, Azamgarh Road  
Chhota Lalour, Varanasi

DRAWING PLAN FOR MR. NARESH KAN MAINI ROYAL VYA, (PHARMACY) JACOBSPUR, AMBI, DISTT. GAROZPUR (C.P.)  
PLOT NO. 49-50,51.

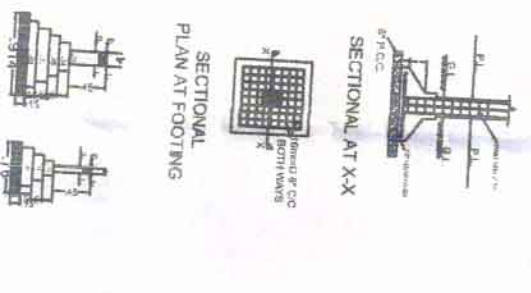
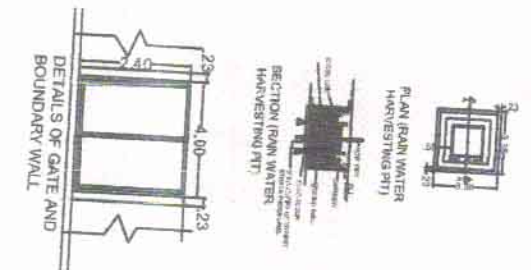
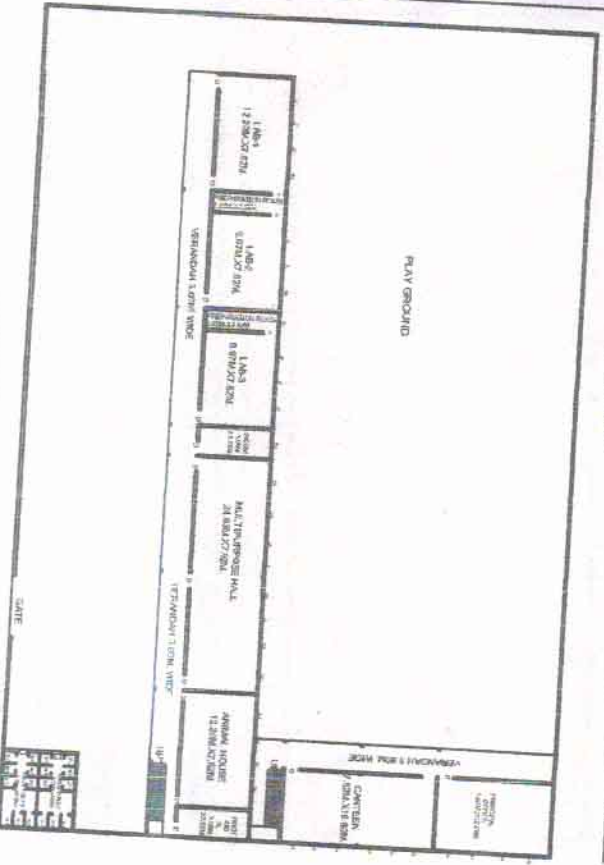
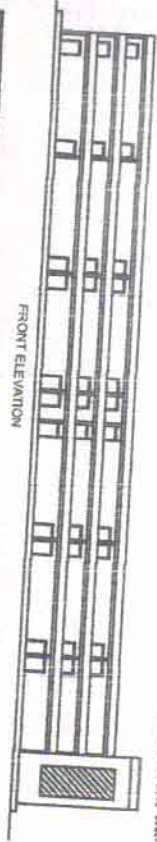

GROUND FLOOR PLAN

GROUND FLOOR AREA CHART

| Sl. No. | NAME            | SIZE          | AREA |
|---------|-----------------|---------------|------|
| 1       | GENERAL SERVICE | 7.50M X 1.00M | 7.50 |
| 2       | CLARIFICATION   | 8.00M X 1.00M | 8.00 |
| 3       | PREDIPMENTATION | 1.00M X 8.00M | 8.00 |
| 4       | PHENOLATION     | 3.00M X 3.00M | 9.00 |
| 5       | LAND FILL       | 1.00M X 1.00M | 1.00 |
| 6       | LAND FILL       | 1.00M X 1.00M | 1.00 |
| 7       | LAND FILL       | 1.00M X 1.00M | 1.00 |
| 8       | LAND FILL       | 1.00M X 1.00M | 1.00 |
| 9       | LAND FILL       | 1.00M X 1.00M | 1.00 |
| 10      | LAND FILL       | 1.00M X 1.00M | 1.00 |
| 11      | LAND FILL       | 1.00M X 1.00M | 1.00 |
| 12      | LAND FILL       | 1.00M X 1.00M | 1.00 |
| 13      | LAND FILL       | 1.00M X 1.00M | 1.00 |
| 14      | LAND FILL       | 1.00M X 1.00M | 1.00 |
| 15      | LAND FILL       | 1.00M X 1.00M | 1.00 |
| 16      | LAND FILL       | 1.00M X 1.00M | 1.00 |
| 17      | LAND FILL       | 1.00M X 1.00M | 1.00 |
| 18      | LAND FILL       | 1.00M X 1.00M | 1.00 |
| 19      | LAND FILL       | 1.00M X 1.00M | 1.00 |
| 20      | LAND FILL       | 1.00M X 1.00M | 1.00 |

FIRST FLOOR PLAN

FIRST FLOOR AREA CHART

| Sl. No. | NAME               | SIZE          | AREA  |
|---------|--------------------|---------------|-------|
| 1       | KITCHEN            | 7.00M X 7.00M | 49.00 |
| 2       | OFFICE             | 7.00M X 7.00M | 49.00 |
| 3       | LIVING             | 7.00M X 7.00M | 49.00 |
| 4       | DINING             | 7.00M X 7.00M | 49.00 |
| 5       | MULTI-PURPOSE HALL | 7.00M X 7.00M | 49.00 |
| 6       | LIVING             | 7.00M X 7.00M | 49.00 |
| 7       | STAFF ROOM         | 7.00M X 7.00M | 49.00 |
| 8       | OFFICE             | 7.00M X 7.00M | 49.00 |
| 9       | LIVING             | 7.00M X 7.00M | 49.00 |
| 10      | STAFF ROOM         | 7.00M X 7.00M | 49.00 |
| 11      | OFFICE             | 7.00M X 7.00M | 49.00 |
| 12      | LIVING             | 7.00M X 7.00M | 49.00 |
| 13      | STAFF ROOM         | 7.00M X 7.00M | 49.00 |
| 14      | OFFICE             | 7.00M X 7.00M | 49.00 |
| 15      | LIVING             | 7.00M X 7.00M | 49.00 |
| 16      | STAFF ROOM         | 7.00M X 7.00M | 49.00 |
| 17      | OFFICE             | 7.00M X 7.00M | 49.00 |
| 18      | LIVING             | 7.00M X 7.00M | 49.00 |
| 19      | STAFF ROOM         | 7.00M X 7.00M | 49.00 |
| 20      | OFFICE             | 7.00M X 7.00M | 49.00 |

SECOND FLOOR AREA CHART

| Sl. No. | NAME               | SIZE          | AREA  |
|---------|--------------------|---------------|-------|
| 1       | KITCHEN            | 7.00M X 7.00M | 49.00 |
| 2       | OFFICE             | 7.00M X 7.00M | 49.00 |
| 3       | LIVING             | 7.00M X 7.00M | 49.00 |
| 4       | DINING             | 7.00M X 7.00M | 49.00 |
| 5       | MULTI-PURPOSE HALL | 7.00M X 7.00M | 49.00 |
| 6       | LIVING             | 7.00M X 7.00M | 49.00 |
| 7       | STAFF ROOM         | 7.00M X 7.00M | 49.00 |
| 8       | OFFICE             | 7.00M X 7.00M | 49.00 |
| 9       | LIVING             | 7.00M X 7.00M | 49.00 |
| 10      | STAFF ROOM         | 7.00M X 7.00M | 49.00 |
| 11      | OFFICE             | 7.00M X 7.00M | 49.00 |
| 12      | LIVING             | 7.00M X 7.00M | 49.00 |
| 13      | STAFF ROOM         | 7.00M X 7.00M | 49.00 |
| 14      | OFFICE             | 7.00M X 7.00M | 49.00 |
| 15      | LIVING             | 7.00M X 7.00M | 49.00 |
| 16      | STAFF ROOM         | 7.00M X 7.00M | 49.00 |
| 17      | OFFICE             | 7.00M X 7.00M | 49.00 |
| 18      | LIVING             | 7.00M X 7.00M | 49.00 |
| 19      | STAFF ROOM         | 7.00M X 7.00M | 49.00 |
| 20      | OFFICE             | 7.00M X 7.00M | 49.00 |

|                              |        |
|------------------------------|--------|
| TOTAL PLAT AREA              | 210.00 |
| COVERED AREA (G.F. AND F.F.) | 210.00 |
| COVERED AREA (G.F. AND F.F.) | 210.00 |
| COVERED AREA (G.F. AND F.F.) | 210.00 |
| TOTAL COVERED AREA           | 210.00 |
| OPEN AREA                    | 0.00   |
| TOTAL AREA                   | 210.00 |

**ER. Suresh Kumar**  
 DE (Civil)  
 Regd. Draughtsman (R.A.G.)  
 Registration No. N-016696  
 Dharmna Katra/ Azamdarh Road



अधिकाता अधिकाता  
 शासीण अधियन्त्रण सेवा  
 प्रखण्ड - गाजीपुर

अधिकाता  
 जिला पंचायत, गाजीपुर

अधिकाता  
 जिला पंचायत, गाजीपुर