

NAME OF THE SITE  
**Haji Masrullah Khan Foundation**  
 300, NEW COLONY, KHEMATAVAI, GONDAL, U.P.

NAME OF THE INSTITUTE  
**FATIMA PHARMACY COLLEGE**

SITUATION  
 VILLAGE: DAKHULI DANUR  
 DIST: DAKSHINUR  
 STATE: UTTAR PRADESH

PROGRAMME: D PHARMACY

DATA NO. - 0222

TOTAL AREA OF LAND = 10900.00 SQ. M

S. NO.	TYPE	WIDTH	SHILL. LV.	LINTEL LV.
1.	D1	1600	0.00	2550
2.	D1	1200	0.00	2550
3.	D2	900	00	2550

AREA STATEMENTS	SQ. MT.
1. TOTAL FLOOR AREA	10900

BLOCKA	SQ. MT.
2. COVID AREA ON G.F	1310.36
3. COVID AREA ON F.F	1310.36
4. COVID AREA ON S.F	1310.36
5. COVID AREA OF TOILET BLOCK	85.76
<b>GRAND TOTAL</b>	<b>4016.84</b>

GROUND COVERAGE % - 12.92 %  
 ACHIEVED F.A.R. - 0.37

INSTRUCTIONAL AREA  
 CLASS ROOM - 1 = 84.65 SQ. M  
 CLASS ROOM - 2 = 84.65 SQ. M  
 LABORATORY - 1 = 110.49 SQ. M  
 LABORATORY - 2 = 110.49 SQ. M  
 LABORATORY - 3 = 110.49 SQ. M  
 LABORATORY - 4 = 110.49 SQ. M  
 LABORATORY - 5 = 110.49 SQ. M  
 MACHINE RM = 84.65 SQ. M  
 LIBRARY = 110.49 SQ. M  
 LECTURE HALL = 222.70 SQ. M  
 MEN'S ROOM = 84.65 SQ. M  
 WASHING ROOM = 84.65 SQ. M

ADMINISTRATIVE AREA  
 PRINCIPAL/DIRECTOR RM = 54.76 SQ. M  
 OFFICE ALL INCLUSIVE = 84.65 SQ. M  
 STORE RM = 84.65 SQ. M

AMBULENT AREA  
 TOILET BLOCK = AS SHOWN  
 BOYS COMMON ROOM = 84.65 SQ. M  
 GIRLS COMMON ROOM = 84.65 SQ. M  
 FIRST AID CUM SICK RM = 54.76 SQ. M

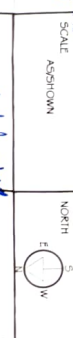

SCALE: AS SHOWN

ARCHITECTS  
**A. R. Satvash Shrivastava**  
 CA/2007/39704  
 18113, Indira Nagar, Lucknow  
 ARCHITECT SIGN

OWNER SIGN  
**Chairman/Secretary**  
**Haji Masrullah Khan Foundation**  
 18113, Indira Nagar, Lucknow

CONCEPT DESIGNERS  
 ARCHITECTS, ENGINEERS & INTERIOR DESIGNERS' VALUERS  
 HEAD OFFICE: 42/6 B SHARMA SMITHING CENTRE  
 FAZLABAD ROAD, LKO. MOBILE: NO.982909772