

12

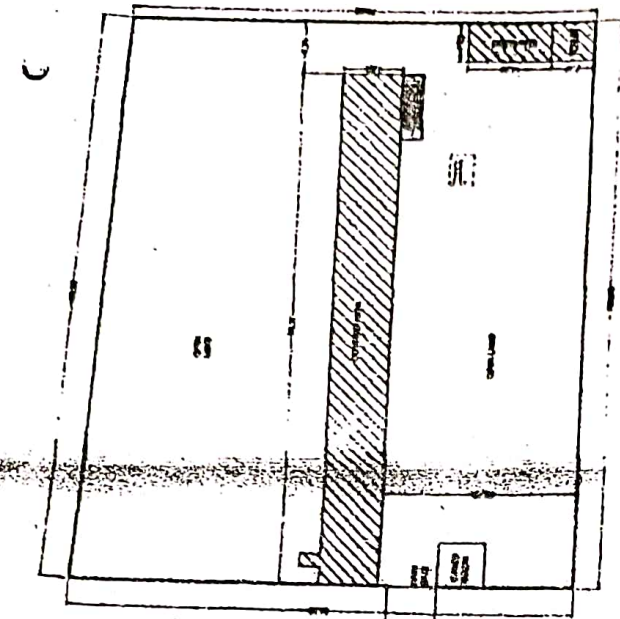

1. The building shall be constructed in accordance with the provisions of the Building Code of India, 1973.
 2. The building shall be constructed in accordance with the provisions of the Building Code of India, 1973.
 3. The building shall be constructed in accordance with the provisions of the Building Code of India, 1973.
 4. The building shall be constructed in accordance with the provisions of the Building Code of India, 1973.
 5. The building shall be constructed in accordance with the provisions of the Building Code of India, 1973.



चित्र सं. ...
 दिनांक २५/१०/२०२२

जिला सं-

३५५३३३
 दिनांक २५/१०/२०२२

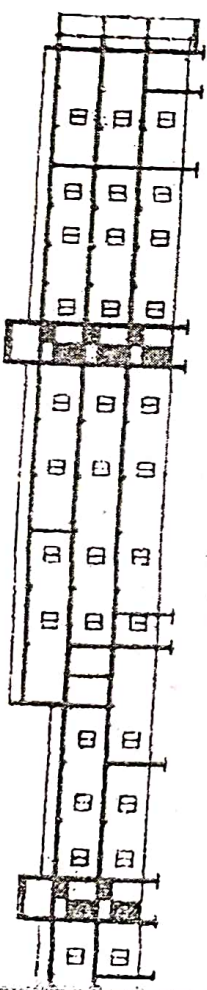
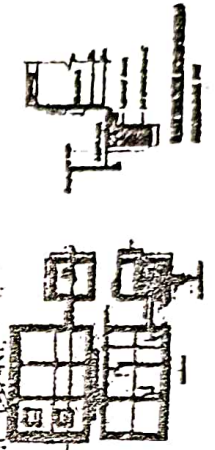

FLOOR PLAN

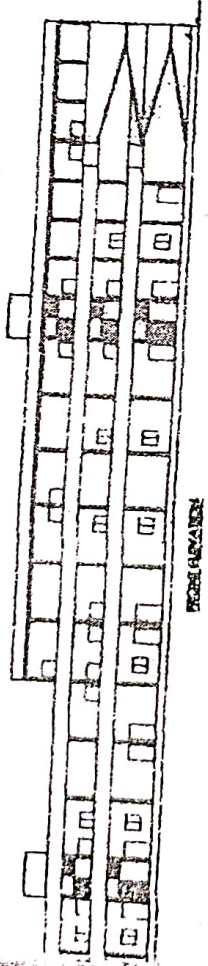

FLOOR PLAN

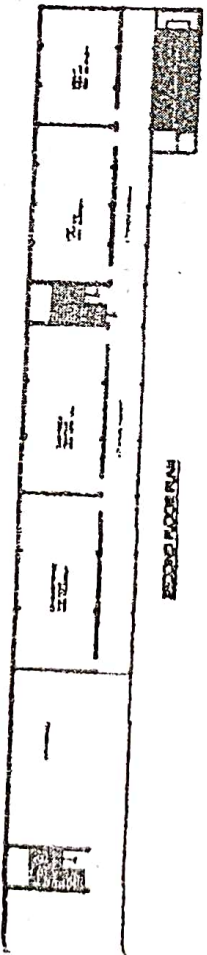

FLOOR PLAN

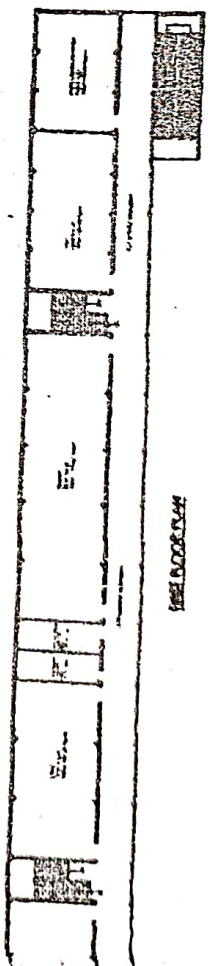

FLOOR PLAN

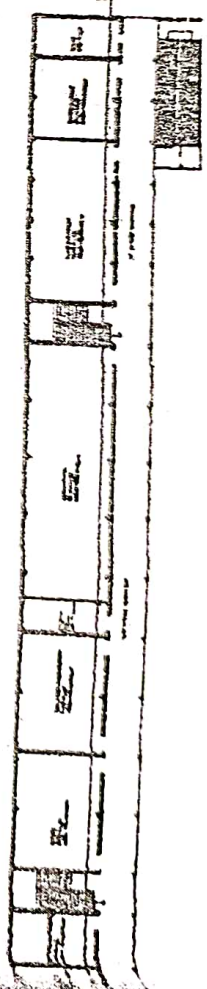

FLOOR PLAN