

SECTION AT X-X

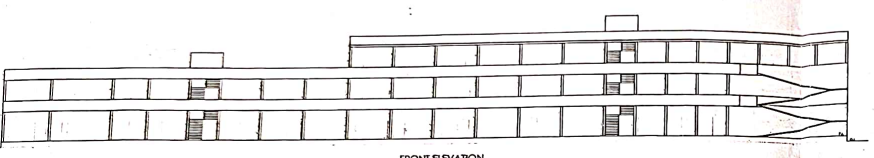

FRONT ELEVATION

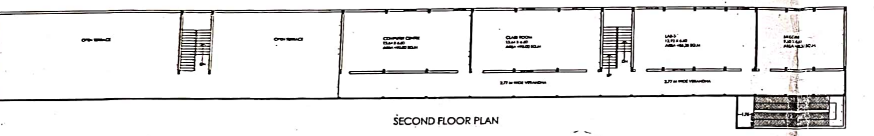

SECOND FLOOR PLAN

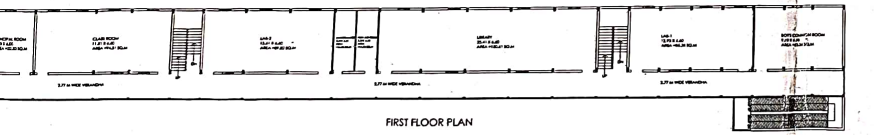

FIRST FLOOR PLAN

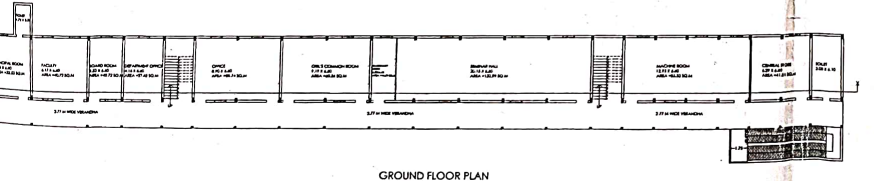

GROUND FLOOR PLAN

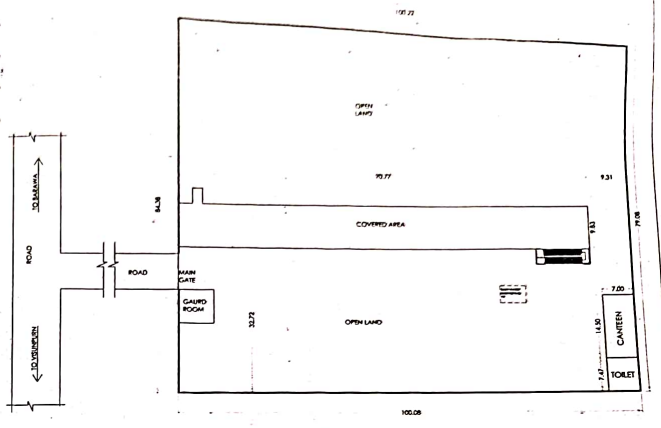

SITE PLAN
SCALE 1:200

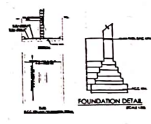

FOUNDATION DETAIL

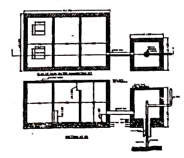

RAIN WATER HARVESTING
RECHARGE PIT

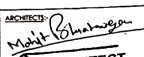
AREA STATEMENT	
TOTAL LAND AREA -	8179.00 SQ.M
1. COVD. AREA ON G.F.	899.96 SQ.M
2. COVD. AREA ON F.F.	892.27 SQ.M
3. COVD. AREA ON S.F.	130.72 SQ.M
4. COVD. AREA ON ROOF	49.32 SQ.M
5. TOTAL COVD. AREA	2272.27 SQ.M
6. COVD. AREA CANTEN & TOILET	153.79 SQ.M
7. TOTAL COVD. AREA ALL BLOCK	2526.06 SQ.M
8. GROUND COVERAGE	32.88%
9. F.A.R.	3.328
PERMISSIBLE GROUND COVERAGE	25.00%
PERMISSIBLE F.A.R.	2.00
PROJECT:	
EDUCATIONAL BUILDING PLAN FOR YADAV COLLEGE OF PHARMACY (TO PHARM.) ON DASRA NO. 231 SITUATED AT VELSITAWA, BHILAI ROAD, DITTI, GAZIPUR (U.P.) 233304	
OWNER:	
ADARSH INTER COLLEGE	
ARCHITECT:	
 ARCHITECT Mohit Bhatnagar B-ARCH Regd. Architect (C.O.A.) Regn. No. - CA/99/25008 16/FIT38 GANPATI COMPLEX ABU LANE MEERUT CANTT	