

BUILDING PLAN OF NIRMAL MOOLCHANI

PHARMECY COLLEGE, AT- NASEERPUR, HANSRAJPUR, DISTT-GHAZIPUR (U.P.)

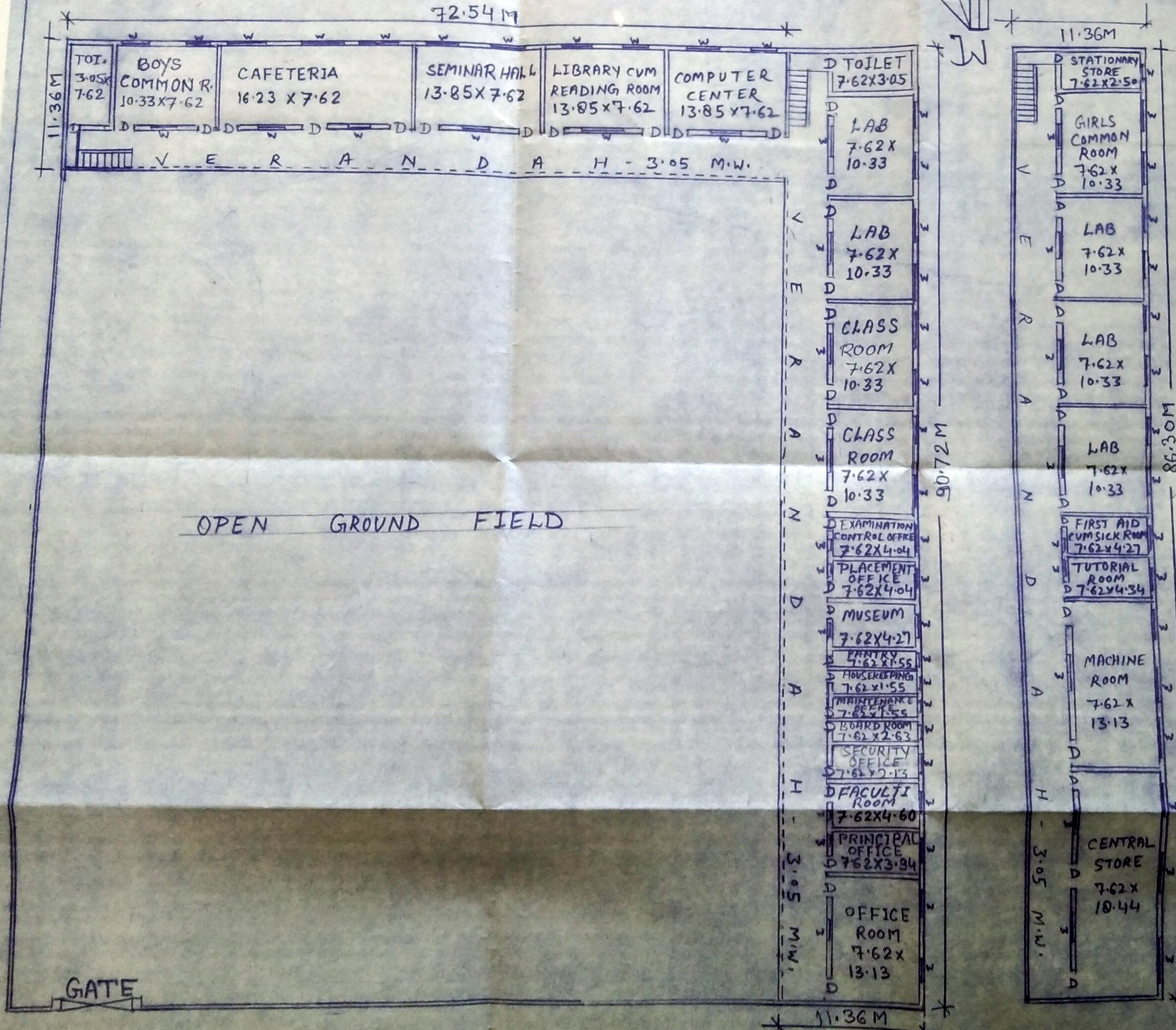
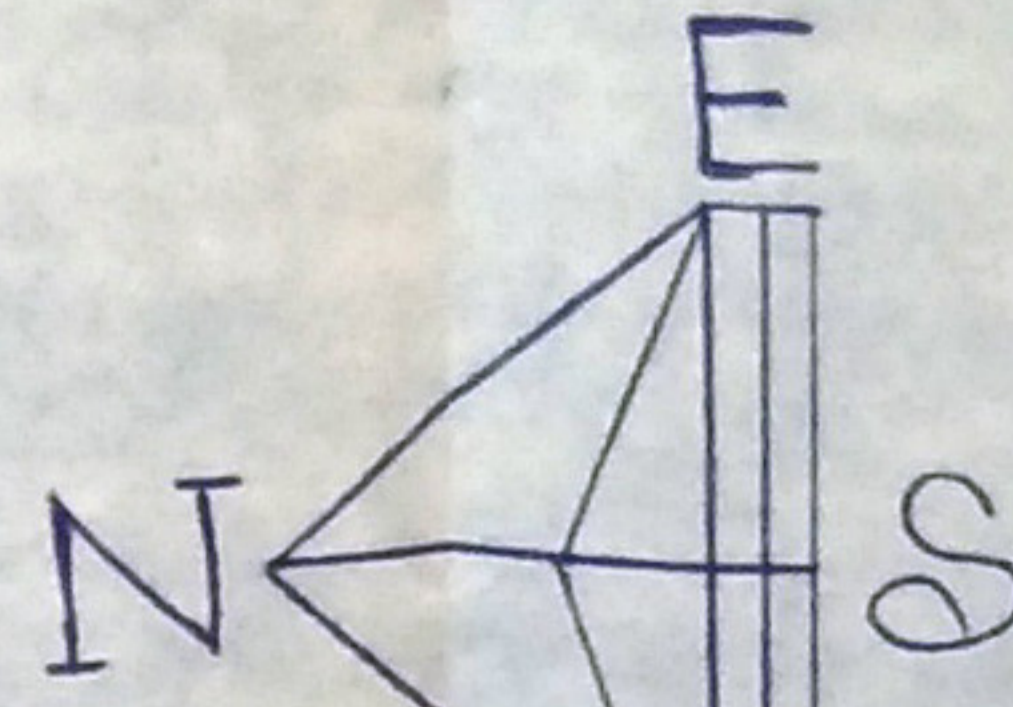

| S. No. | DESCRIPTION | SIZE IN Sqm | AREA IN Sqm. |
|--------|----------------------------|-------------|--------------|
| 1. | OFFICE | 7.62x13.13 | 100.05 |
| 2. | PRINCIPAL OFFICE | 7.62x3.94 | 30.02 |
| 3. | FACULTY ROOM | 7.62x4.60 | 35.05 |
| 4. | SECURITY OFFICE | 7.62x2.13 | 16.23 |
| 5. | BOARD ROOM | 7.62x2.63 | 20.04 |
| 6. | MAINTENANCE OFFICE | 7.62x1.55 | 11.81 |
| 7. | HOUSEKEEPING | 7.62x1.55 | 11.81 |
| 8. | PANTRY | 7.62x1.55 | 11.81 |
| 9. | MUSEUM | 7.62x4.27 | 32.53 |
| 10. | PLACEMENT OFFICE | 7.62x4.04 | 30.78 |
| 11. | EXAMINATION CONTROL OFFICE | 7.62x4.04 | 30.78 |
| 12. | CLASS ROOM | 7.62x10.33 | 78.71 |
| 13. | CLASS ROOM | 7.62x10.33 | 78.71 |
| 14. | LAB | 7.62x10.33 | 78.71 |
| 15. | LAB | 7.62x10.33 | 78.71 |
| 16. | TOILET | 7.62x3.05 | 23.24 |
| 17. | COMPUTER CENTER | 13.85x7.62 | 105.53 |
| 18. | LIBRARY CUM READING ROOM | 13.85x7.62 | 105.53 |
| 19. | SEMINAR HALL | 13.85x7.62 | 105.53 |
| 20. | CAFETERIA | 16.23x7.62 | 123.67 |
| 21. | BOYS COMMON ROOM | 10.33x7.62 | 78.71 |
| 22. | TOILET | 3.05x7.62 | 23.24 |
| 23. | STATIONARY STORE | 7.62x2.50 | 19.05 |
| 24. | GIRLS COMMON ROOM | 7.62x10.33 | 78.71 |
| 25. | LAB | 7.62x10.33 | 78.71 |
| 26. | LAB | 7.62x10.33 | 78.71 |
| 27. | LAB | 7.62x10.33 | 78.71 |
| 28. | FIRST AID CUM SICK ROOM | 7.62x4.27 | 32.53 |
| 29. | TUTORIAL ROOM | 7.62x4.34 | 33.07 |
| 30. | MACHINE ROOM | 7.62x13.13 | 100.05 |
| 31. | CENTRAL STORE | 7.62x10.44 | 79.71 |

VERANDAH - 3.05 M.W.

PLOT NO. = 668, 682

- TOTAL PLOT AREA = 8100.00 Sqm.
- COVERED AREA G. FLOOR = 1854.62 Sqm.
- COVERED AREA F. FLOOR = 980.36 Sqm.
- TOTAL COVERED AREA = 2834.98 Sqm.
- OPEN AREA G. FLOOR = 6245.38 Sqm.

BUILDING OF HEIGHT = 3.66 + 3.66 = 7.32 MT.

SCHEDULE OF OPENINGS

| S. No. | DESCRIPTION | TYPE | WIDTH | HEIGHT |
|--------|-------------|------|-------|--------|
| 1. | DOOR | D | 1.00 | 2.10 |
| 2. | DOOR | D | 0.90 | 2.10 |
| 3. | WINDOW | W | 1.50 | 1.50 |
| 4. | WINDOW | W | 1.50 | 1.20 |
| 5. | VENTILATOR | V | 0.75 | 0.65 |
| 6. | GATE | G | 5.00 | - |

SIGN. OF APPLICANT

DRAWN BY :-

सुरेश कुमार
प्रबन्धक/अध्यक्ष
निर्मल मूलचानी एजुकेशनल एण्ड
वेलफेयर ट्रस्ट, नसेरपुर, गजिपुर
गजिपुर (3090)

Amritab
AMITABH SHARMA
B.Arch., M.C.A.
REGD. ARCHITECT-CA/9619741
C.I.C. BUILDING, SAHADATPURA (U.P.)
© (R) 2224547 @ 9415219547

GROUND FLOOR PLAN

FIRST FLOOR PLAN

निर्मल मूलचानी एजुकेशनल एण्ड
वेलफेयर ट्रस्ट, नसेरपुर, गजिपुर
गजिपुर (3090)