

EXISTING BUILDING PLAN FOR
 "AUXILLIUM COLLEGE OF PHARMACY"
 RUN BY R.S. GLOBAL EDUCATIONAL TRUST
 ON GATA NO. 267/2 MI.,
 VILLAGE - AGASAND
 PARGNA KURSI, TEHASIL - FATEHPUR
 DISTT. BARABANKI

AREA STATEMENT

TOTAL PLOT AREA = 0.8350 HECTOR
 = 8350 SQ.MT.
 G.F. OPEN AREA = 7061.78 SQ.MT.
 G.F. COVD. AREA = 1288.22 SQ.MT.
 F.F. COVD. AREA = 1288.11 SQ.MT.
 COVD. AREA ALL FLOOR = 2576.44 SQ.MT.
 GROUND COVD. AREA = 15.42%
 ACHIVED F.A.R. = 0.308

INSTRUCTIONAL OF AREA STATEMENTS

CLASS ROOM - 1 = 98.34 SQ.MT.
 CLASS ROOM - 2 = 98.34 SQ.MT.
 LAB - 1 = 75.18 SQ.MT.
 LAB - 2 = 75.18 SQ.MT.
 LAB - 3 = 75.18 SQ.MT.
 LAB - 4 = 75.18 SQ.MT.
 LAB - 5 = 75.52 SQ.MT.
 LIBRARY = 153.38 SQ.MT.
 ASEPTIC ROOM = 48.77 SQ.MT.
 COMPUTER ROOM = 48.77 SQ.MT.
 BOY'S COMMON ROOM = 48.77 SQ.MT.
 GIRLS COMMON ROOM = 75.52 SQ.MT.
 STAFF ROOM = 48.77 SQ.MT.
 MACHINE ROOM = 135.21 SQ.MT.
 PRINCIPAL ROOM = 42.00 SQ.MT.
 MANAGER ROOM = 42.00 SQ.MT.
 RECEPTION AREA = 84.00 SQ.MT.
 OFFICE = 31.20 SQ.MT.
 TOILET BLOCK 4 NOS = 40.00 SQ.MT.
 STORE ROOM-1 = 45.6 SQ.MT.
 STORE ROOM-2 = 20.0 SQ.MT.

DETAIL OF MAP APPROVAL

PLAN APPROVED BY :- JILA PANCHAYAT BARABANKI
 MAP APPROVED NUMBER :- 1045
 DATE OF APPROVAL :- 23/10/2018

BOUNDARY

EAST = LAND OF SHANTI ON
 GATA NO. 267/2 KA MINJUMLA
 WEST = KURSI ROAD SE
 BAINATIKARHAR MARG
 NORTH = LAND OF NASIR ON
 GATA NO. 267/2 KA MINJUMLA
 SOUTH = CHAKMARG

OWNER'S SIGN.

ARCHITECT'S SIGN.

(Signature)
 Managing Director
 Auxillium College of Pharmacy
 Agasand, Kursi Road, Kursi, Barabanki

(Signature)
 ARCHITECT
 CA250478212
 Mob. No. 9391111555
 844415-0088

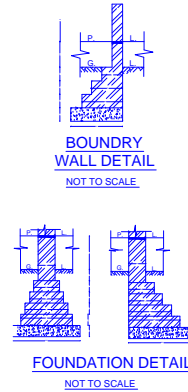
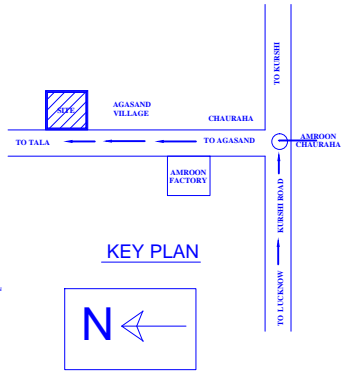
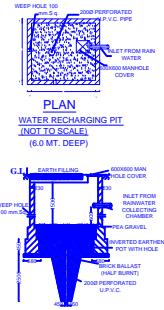
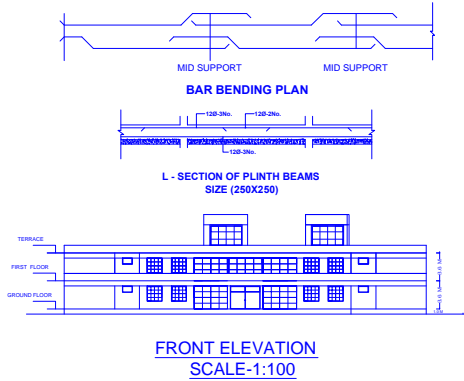

SCHEDULE OF OPENING

S.NO	TYPE	WIDTH	HEIGHT	REMARK
1.	D1	1500	2400	DOOR
2.	D3	1000	2400	DOOR
3.	W1	2500	1800	WINDOW
4.	W4	900	1050	WINDOW
5.	W5	750	1050	VEN.
6.	V1	750	600	VEN.

