

EXISTING BUILDING PLAN FOR  
 "AUXILLIUM COLLEGE OF PHARMACY"  
 RUN BY R.S. GLOBAL EDUCATIONAL TRUST  
 ON GATA NO. 267/2 MI,  
 VILLAGE - AGASAND  
 PARGNA KURSI, TEHASIL - FATEHPUR  
 DISTT. BARABANKI

**AREA STATEMENT**

TOTAL PLOT AREA = 0.8350 HECTOR  
 = 8350 SQ.MT.  
 G.F. OPEN AREA = 7061.78 SQ.MT.  
 G.F. COVD. AREA = 1288.22 SQ.MT.  
 F.F. COVD. AREA = 1288.11 SQ.MT.  
 COVD. AREA ALL FLOOR = 2576.44 SQ.MT.  
 GROUND COVD. AREA = 15.42%  
 ACHIVED F.A.R. = 0.308

**INSTRUCTIONAL OF AREA STATEMENTS**

CLASS ROOM - 1	= 98.34 SQ.MT.
CLASS ROOM - 2	= 98.34 SQ.MT.
LAB - 1	= 75.18 SQ.MT.
LAB - 2	= 75.18 SQ.MT.
LAB - 3	= 75.18 SQ.MT.
LAB - 4	= 75.18 SQ.MT.
LAB - 5	= 75.52 SQ.MT.
LIBRARY	= 153.38 SQ.MT.
ASEPTIC ROOM	= 48.77 SQ.MT.
COMPUTER ROOM	= 48.77 SQ.MT.
BOY'S COMMON ROOM	= 48.77 SQ.MT.
GIRLS COMMON ROOM	= 75.52 SQ.MT.
STAFF ROOM	= 48.77 SQ.MT.
MACHINE ROOM	= 135.21 SQ.MT.
PRINCIPAL ROOM	= 42.00 SQ.MT.
MANAGER ROOM	= 42.00 SQ.MT.
RECEPTION AREA	= 84.00 SQ.MT.
OFFICE	= 31.20 SQ.MT.
TOILET BLOCK 4 NOS	= 40.00 SQ.MT.
STORE ROOM-1	= 45.6 SQ.MT.
STORE ROOM-2	= 20.0 SQ.MT.

**DETAIL OF MAP APPROVAL**

PLAN APPROVED BY :- JILA PANCHAYAT BARABANKI  
 MAP APPROVED NUMBER :- 1045  
 DATE OF APPROVAL :- 23/10/2018

**BOUNDARY**

EAST = LAND OF SHANTI ON  
 GATA NO. 267/2 KA MINJUMLA  
 WEST = KURSI ROAD SE  
 BAINATIKARHAR MARG  
 NORTH = LAND OF NASIR ON  
 GATA NO. 267/2 KA MINJUMLA  
 SOUTH = CHAKMARG

OWNER'S SIGN.

ARCHITECT'S SIGN.

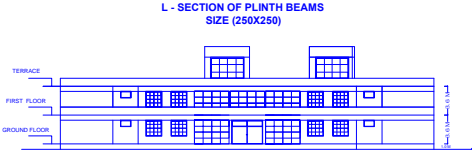
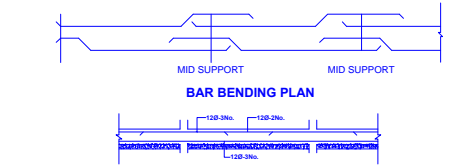

**FRONT ELEVATION**  
 SCALE-1:100

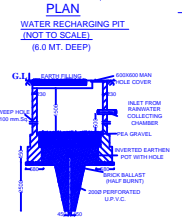
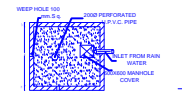

**KEY PLAN**

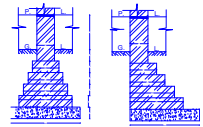
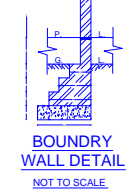

**SCHEDULE OF OPENING**

S.NO	TYPE	WIDTH	HEIGHT	REMARK
1.	D1	1500	2400	DOOR
2.	D3	1000	2400	DOOR
3.	W1	2500	1800	WINDOW
4.	W4	900	1050	WINDOW
5.	W5	750	1050	VEN.
6.	V1	750	600	VEN.

