



GROUND FLOOR



FIRST FLOOR



SECOND FLOOR

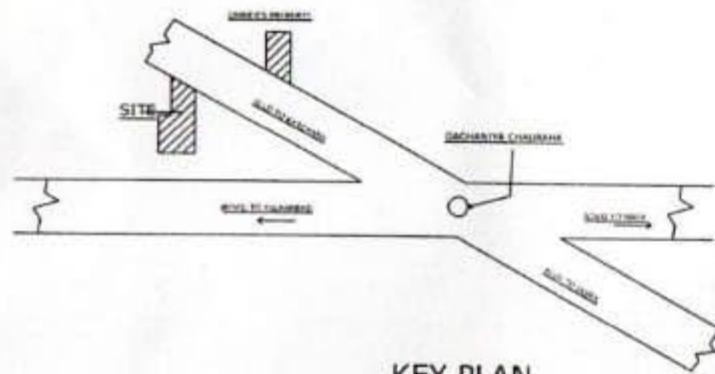

KEY PLAN

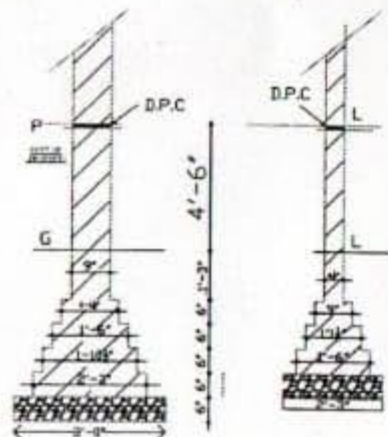

BRICK WORK FOUNDATION

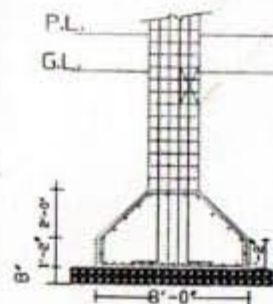

COLUMN FOUNDATION

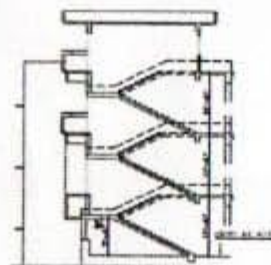

SECTION AT A-A

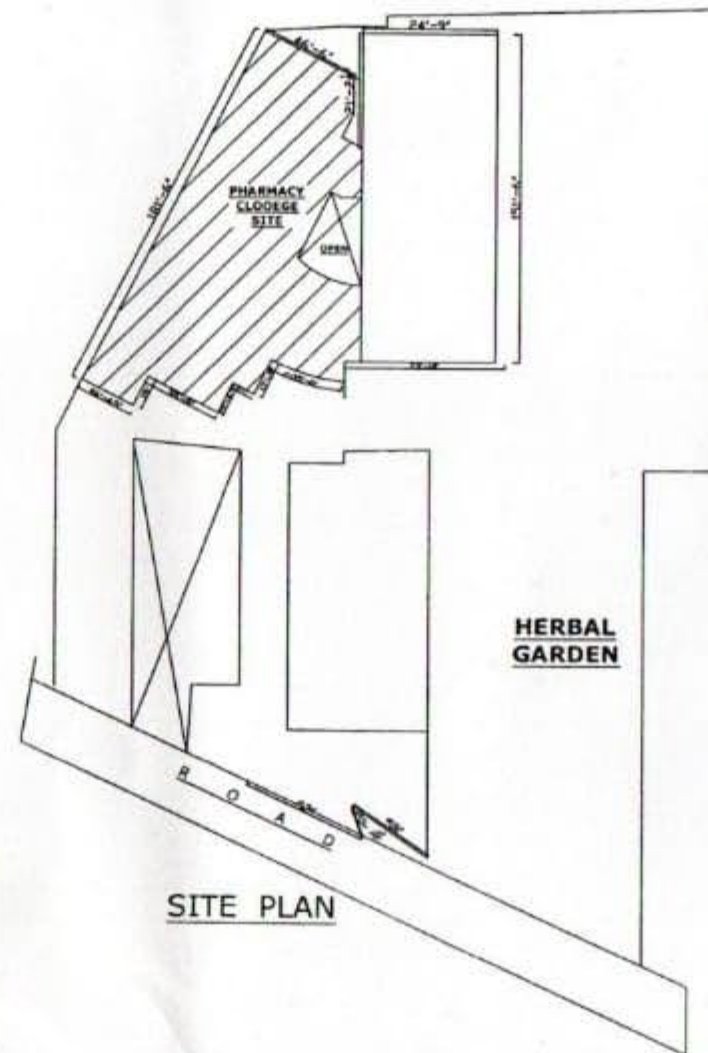

SITE PLAN

Swarupa
Swarupa Nand Sharma
 B. Arch. CAD (Civil)
 Regd. No. CA/95/19285
 Council of Architecture
 Registered Valuer
 Panel Valuer L. I. C. H. P. F. Ltd.

AREA DETAIL	
COVERED AREA ON LOWER GROUND FLOOR	1142.75 SQ.MT
COVERED AREA ON GROUND FLOOR	1142.75 SQ.MT
COVERED AREA ON FIRST FLOOR	1142.75 SQ.MT
TOTAL AREA COLLEGE + HOSTAL *	3428.25 SQ.MT

RUN BY:
MAA SHARDACHARITABLE TRUST, 84/70 NEW BAIRAHNA PRAYAGRAJ, (UP)

MAP OF 'MAA SHARDA INSTITUTE OF PHARMACY AT VILLAGE- PANWAR, JASRA GAUHANIA (Karma Road), TAHSEEL KARCHANA, PRAYAGRAJ, PIN 212107 (UP)

OWNER'S SIGNATURE