

राजीव कुमार  
प्रधान  
श्री गणेश विद्यालय  
द्वि. २०१३ दिल्ली, राजस्थान

**OFFICE USE**

LAND NO. IN MAP - SITE AT - KHATA NO. 262,76,30,222,  
186,400  
KHASRA NO. 145,146,147,148,155,156,158

AREA CHART FOR	NOTE
TOTAL AREA	12000 SQ
NET UP AREA OF GROUND FLOOR	12000 SQ
NET UP AREA OF FIRST FLOOR	7500 SQ
NET UP AREA OF SECOND FLOOR	12000 SQ
NET UP AREA OF ROOF	8000 SQ
NET UP AREA OF JANET	12000 SQ
NET UP AREA OF ALL FLOOR	43500 SQ
FOR THE COVER OF BUILDING	23000 SQ
BALANCE FOR BUILDING FITTING COVER OF BUILDING	22000 SQ

GROUND FLOOR HEIGHT 3.6 METER  
FIRST FLOOR HEIGHT 3.6 METER  
SECOND FLOOR HEIGHT 3.6 METER

SCHEDULE OF DOORS AND WINDOWS

NO.	AREA	NO.	AREA
1	1.20x2.10	10	1.80x2.10
2	1.20x2.10	11	2.10x2.10

- SPECIFICATIONS**
1. LIME CEMENT CONCRETE SHALL BE USED IN FOUNDATION.
  2. ROOF CLAY BRICK WORK WITH 1:4:8 CEMENT SAND.
  3. MORTAR SHALL BE USED IN FOUNDATION, PLASTER AND
  4. ROOF STRUCTURE BE USED IN FOUNDATION, PLASTER AND
  5. AND ROOF STRUCTURE.
  6. 40 MM THICK D.P.A.C. WITH LIME CEMENT CONCRETE
  7. SHALL BE USED.
  8. 40 MM THICK D.P.A.C. SHALL BE USED.
  9. ROOF WORK WITH LIME SHALL BE USED.
  10. PLASTER WORK WITH 1:4:8 CEMENT SAND SHALL
  11. BE USED.
  12. PLAIN CEMENT CONCRETE WITH 1:1:4 SHALL BE USED
  13. IN FOUNDATION.

EXISTING EDUCATIONAL BUILDING  
PLAN OF R.E. COLLEGE OF EDUCATION BANAUJI  
FOR THE OPDIMA IN PHARMACY COURSE SITUATED AT  
VILL. & POST - BANAUJI  
BANAUJI BHOOPANA ROAD, DISTT. BAGPAT, U.P.  
SITE AT - KHATA NO. - 262,76,30,222,186,400  
KHASRA NO. - 145,146,147,148,155,156,158. AT  
MOZA-SERAI TEH - BANAUJI DISTT - BAGPAT CP.

**LEGEND**

NO. 100/200/200/200/200

**SECRETARY**  
MR. RISHAB SINGH SHARMA  
PRACHAR TRUST  
VILLAGE - BANAUJI, DISTT. BAGPAT U.P.

**MR. TEJAP SINGH**

**NORTH** **SCALE** **SHEET NO.**  
1:25 1/2



**ARCHITECT**  
ARCHITECT: ...  
MR. ...

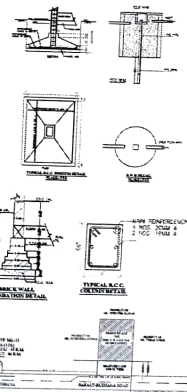
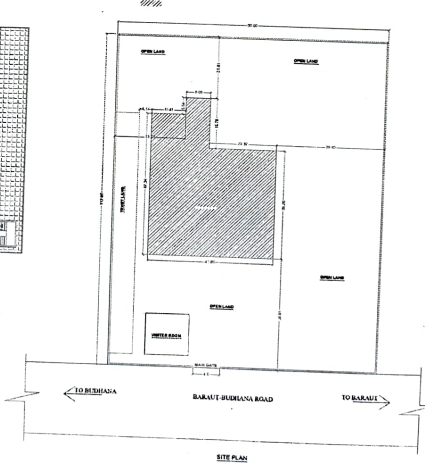
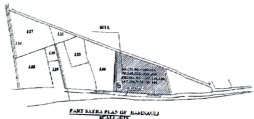
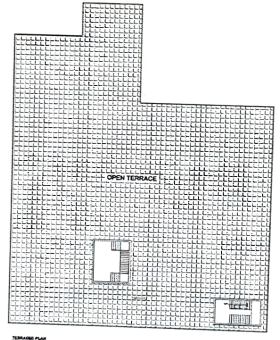

अध्यक्ष  
श्रीवाहक सिंह शिक्षा प्रचार ट्रस्ट  
ग्राम नं १०० बाननौली  
जिला बागपत उ० प्र०