



LEGENDS

- 1. FIRE EXTINGUISHERS 
- 2. FIRE HOSE REEL 
- 3. MANUALLY OPERATED ELE.FIRE ALARM SYSTEM 

NOTE :  
 O.H.T. CAPACITY 20,000 LTR.  
 PUMP - TWO ELECTRIC, ONE DIESEL  
 PUMP CAPACITY - 2280 LPM  
 AND ONE ELE. JOCKEY PUMP - 180 LPM

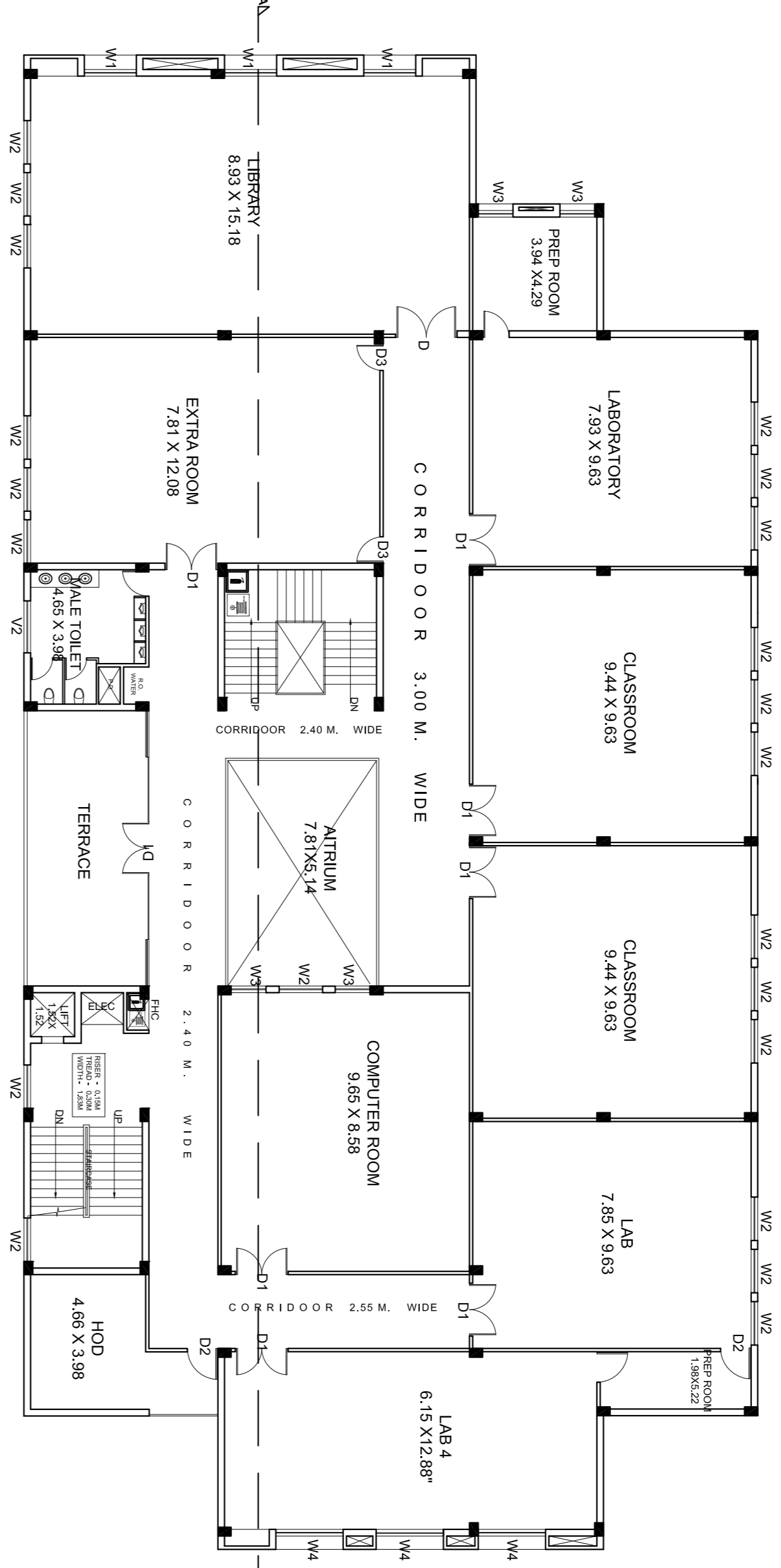

SECOND FLOOR PLAN  
SCALE:-1:100

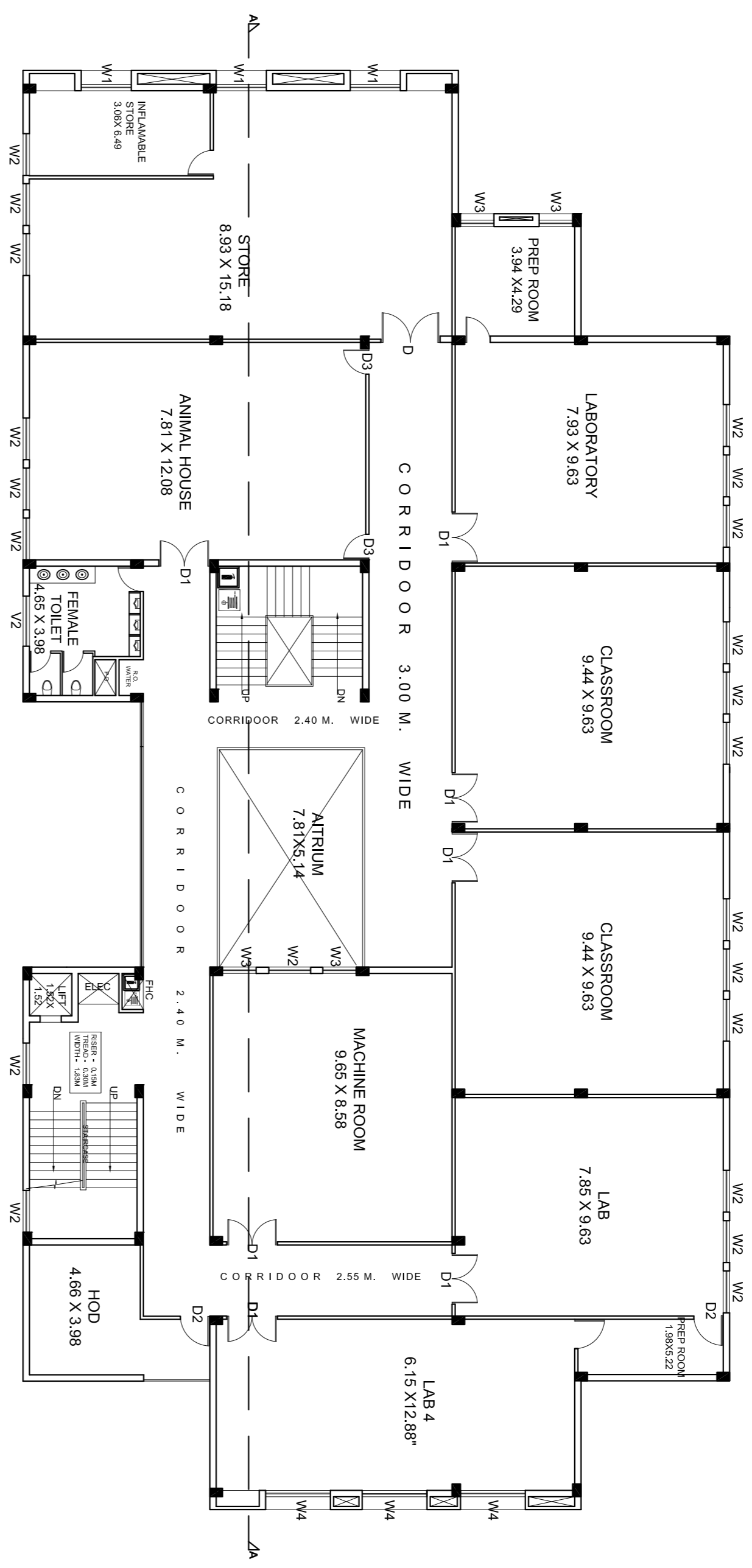

THIRD FLOOR PLAN  
SCALE:-1:100

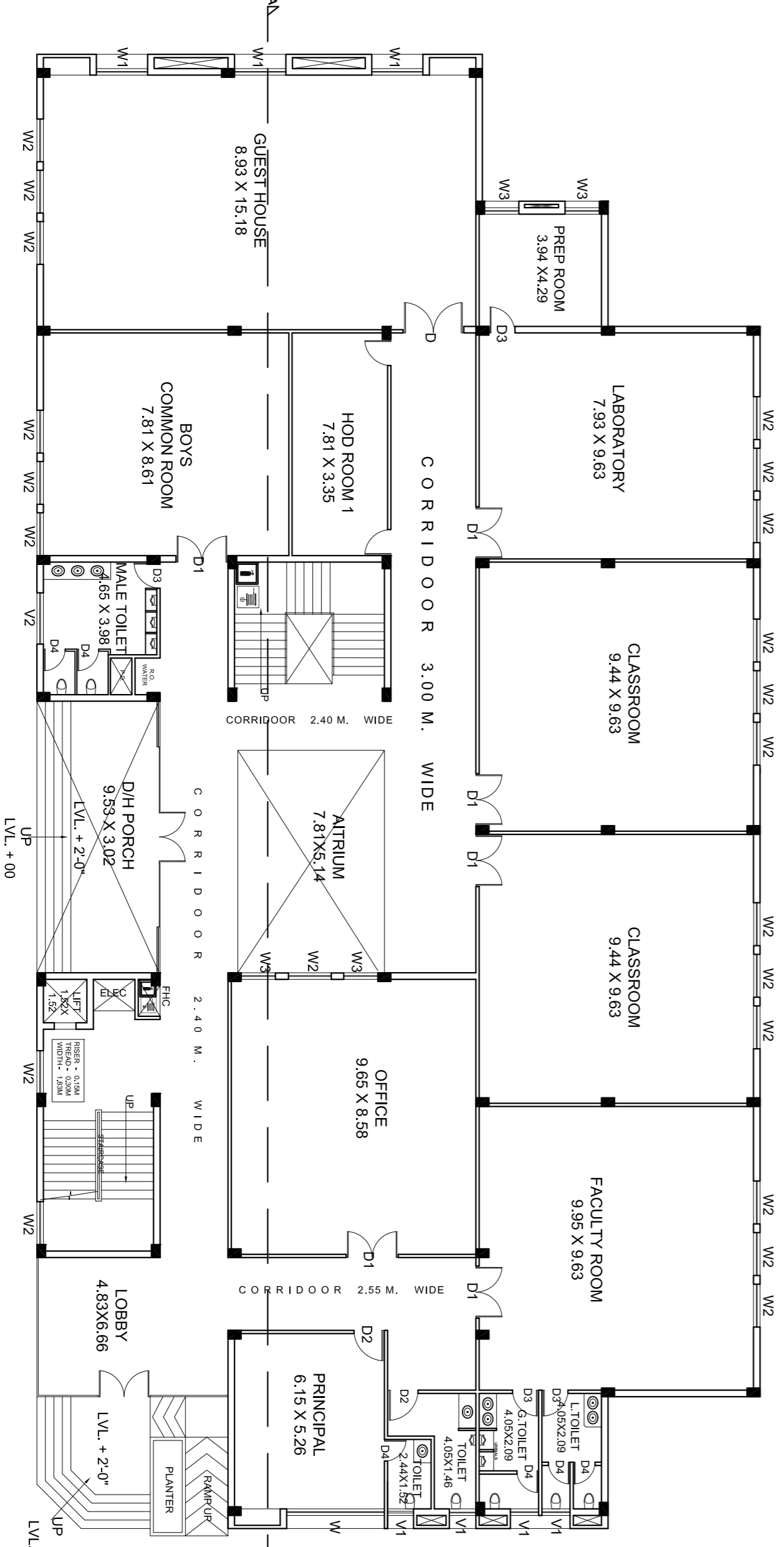

GROUND FLOOR PLAN  
SCALE:-1:100

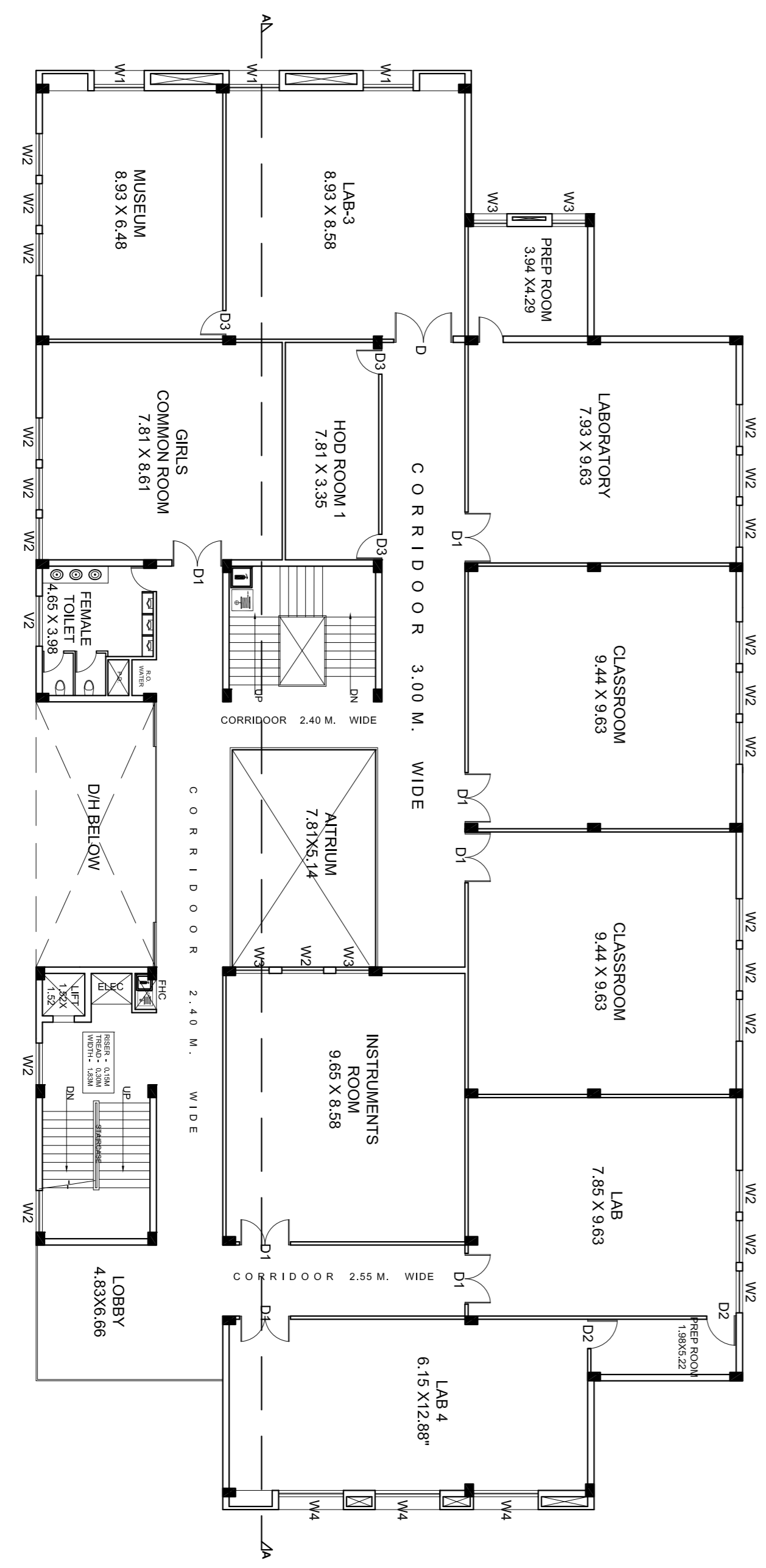

FIRST FLOOR PLAN  
SCALE:-1:100

BUILD-UP AREA (IN SQUARE METER)

- (i) ACADEMIC / INSTRUCTIONAL AREA = 3127.10 SQM
- (ii) ADMINISTRATIVE AREA = 124.57 SQM
- (iii) AMENITIES AREA = 226.04 SQM
- (iv) CIRCULATION AREA = 1116.56 SQM

DOORS & WINDOWS DETAIL

D1	1.80x2.10	W1	1.80x2.00
D2	1.20x2.10	W2	1.50x2.00
D3	1.00x2.75	W3	1.20x2.00
D4	0.75x2.75	W4	2.33x2.00
		V1	0.90x0.60
		V2	1.80x0.60

ADDRESS:-

PROPOSED PHARMA BUILDING FOR LIFE LINE  
 FOUNDATION SITUATED AT VILLAGE SAMMEDHA,  
 TEHSIL SADAR, DISTT. AZAMGARH.

OWNERS:-



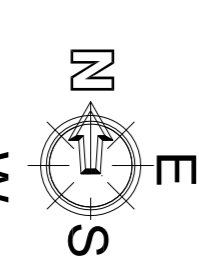

SIGN. OF APPLICANT:-

SIGN. OF ARCHITECT:-

A. Kanika Agrawal

(CA2016/74158 COUNCIL OF ARCHITECTS)

MOHAN & ASSOCIATES  
 Architects, Interior Designers & Valuers  
 J. D. House, Near Mohan Gas Agency,  
 Garh. Road, Meerut.  
 P. H. (O) : 2767520, (Fax) : 2767520  
 (Mobile) : 9837020205

DATED:-04-10-2022

JOB NO.:- 2000