

SEAL

UP/25/2009/1501/KUSHINAGAR/13/12/15

**PROJECT:**

PROPOSED THE A-V INSTITUTE OF PHARMACY AT VILLAGE : BADHYA KHURD GATA NO- 852, PARGANA SUKRAULI TEHSIL HATA AND DIST- KUSHINAGAR

LAND OWNER NAME OF PROPOSED SCHOOL :- DEEP CHAND SINGH

**AREA STATEMENTS**

TOTAL PLOT AREA = 14230 SQ.M  
 PROPOSED COVD. AREA ON GROUND FLOOR = 1783.3 SQ.M  
 PROPOSED COVD. AREA ON FIRST FLOOR = 1783.3 SQ.M  
 PROPOSED COVD. AREA ON SECOND FLOOR = 1783.3 SQ.M  
 TOTAL COVERED AREA = 5350.0 SQ.M  
 NET AREA = 484.5 SQ.M  
 TOTAL BUILT UP AREA = 5350.0 SQ.M

**DOOR WINDOW SCHEDULE**

NO.	DOOR	NO.	WINDOW	NO.
1	1.1	1	1.1	1
2	1.2	1	1.2	1
3	1.3	1	1.3	1
4	1.4	1	1.4	1
5	1.5	1	1.5	1
6	1.6	1	1.6	1
7	1.7	1	1.7	1
8	1.8	1	1.8	1
9	1.9	1	1.9	1
10	1.10	1	1.10	1
11	1.11	1	1.11	1
12	1.12	1	1.12	1
13	1.13	1	1.13	1
14	1.14	1	1.14	1
15	1.15	1	1.15	1
16	1.16	1	1.16	1
17	1.17	1	1.17	1
18	1.18	1	1.18	1
19	1.19	1	1.19	1
20	1.20	1	1.20	1

ARCHITECT: **Dr. GANURAV JASWAL**

SCALE: 1:200

DATE	SCALE	NO. SHEETS	TOTAL
15/12/15	1:200	1	1

DATE: 15/12/15

SCALE: 1:200

NO. SHEETS: 1

TOTAL: 1

ARCHITECT'S SIGNATURE

SEAL

KEY PLAN (SCALE: 1:200)

RAIN WATER HARVESTING (RECHARGE SMART)

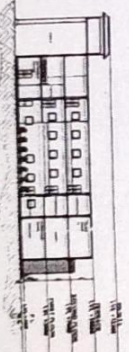
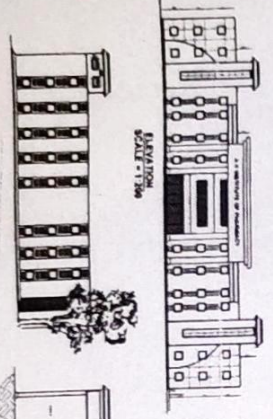
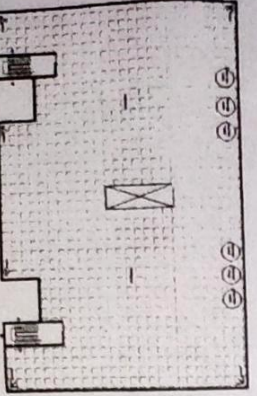
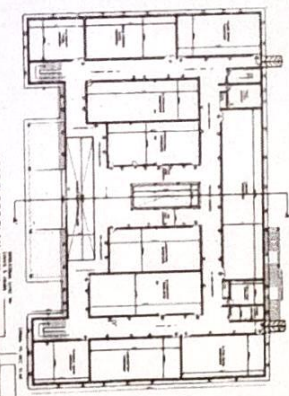
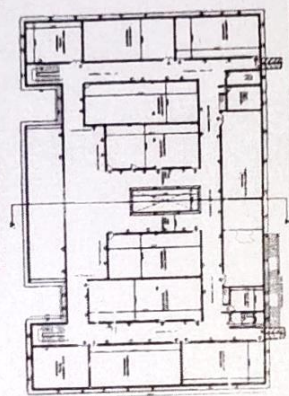
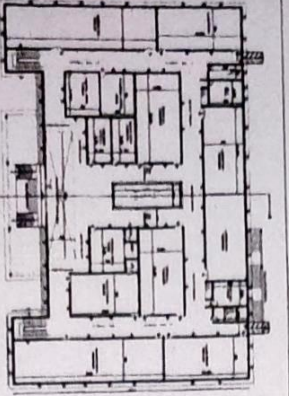
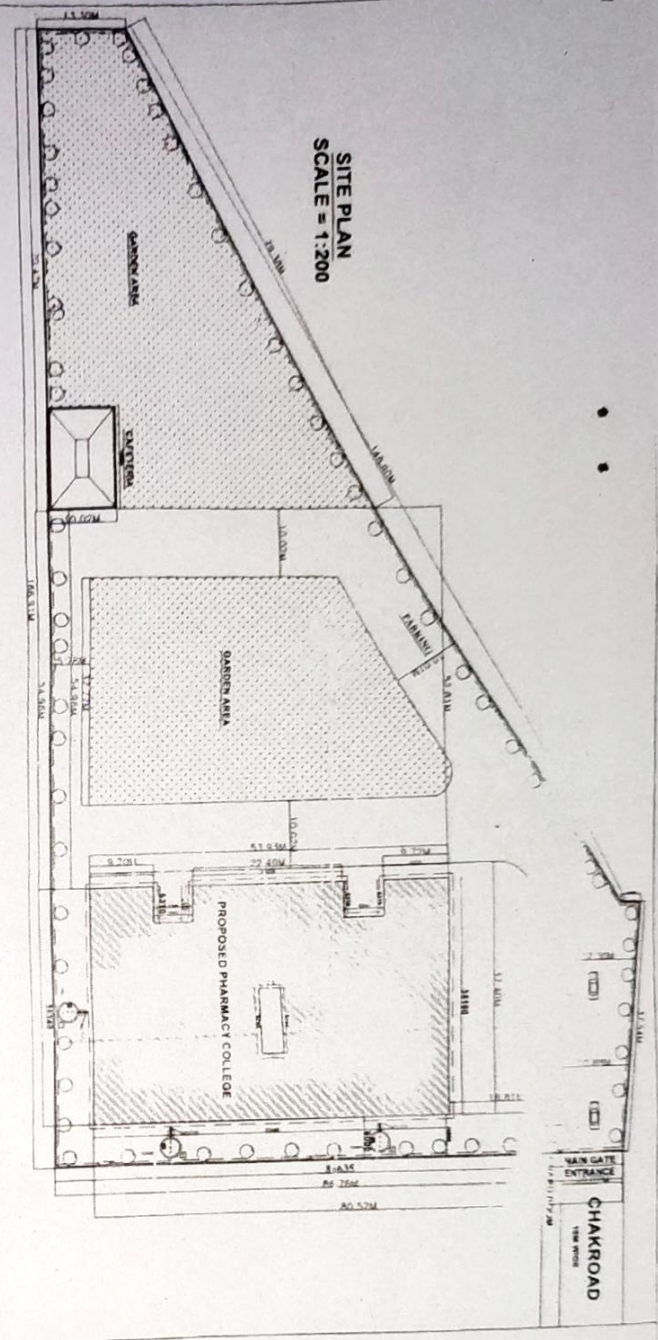
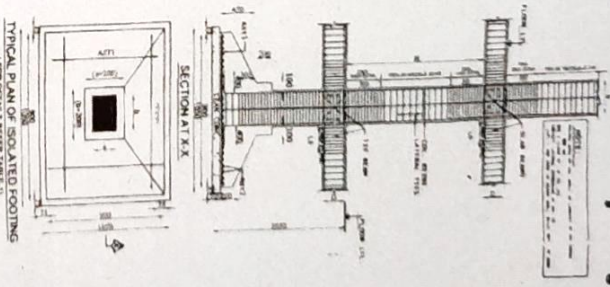

Director  
 A-V INSTITUTE OF PHARMACY  
 SUKRAULI, KUSHINAGAR