

PREPARED BY AN AUTODESK EDUCATIONAL PROJECT

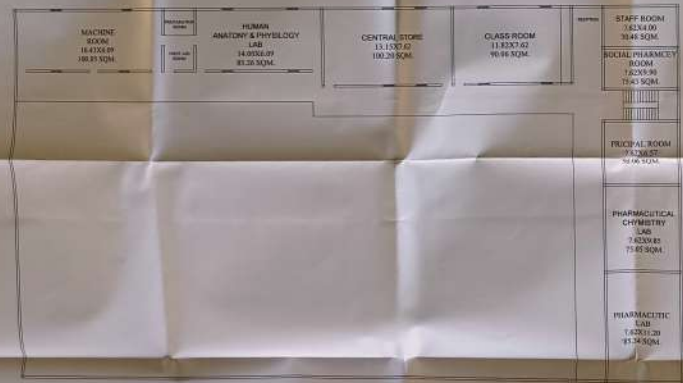
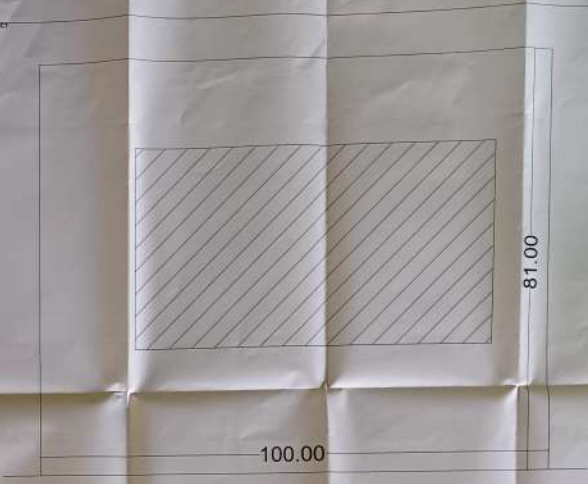

SPECIFICATION

- 20 CM CONCRETE WORK IN F.F.C.S. WORK
- ROOF IS IN 1:4:8 P.C.C.
- FLOORING P.C.C. 1:2:4
- ROOF FINISH
- DOOR WINDOW IN WOODEN WORK

SCHEDULE OF OPENING

DOOR D : 1.10X2.10 WINDOW W : 1.00X1.00

D-1 : 3.00X2.10 W : 3.00X1.00
 D-2 : 0.75X2.10 W : 0.75X1.00

AREA CHART IN SQ.MTR

TOTAL LAND AREA	8100.00 SQ.M
EXISTING COVER AREA AT G.F.L.	1971.40 SQ.M
EXISTING COVER AREA AT F.F.L.	1403.40 SQ.M
TOTAL COVER	3374.80 SQ.M
OPEN AREA	4725.20 SQ.M

LEGEND

- EXISTING COVER AREA AT G.F.L.
- EXISTING COVER AREA AT F.F.L.
- OPEN AREA

ARCHITECT SIGN -

OWNER'S SIGN.

SIGN.

NORTH



PROJECT TITLE :
EXISTING BUILDING PLAN OF SHRI VINAYAK PARAMADICAL COLLEGE NAGLA AWAZI SHIKOHABAD DISST. FIROZABAD (UP.)