

GROUND FLOOR PLAN
SCALE-1:100

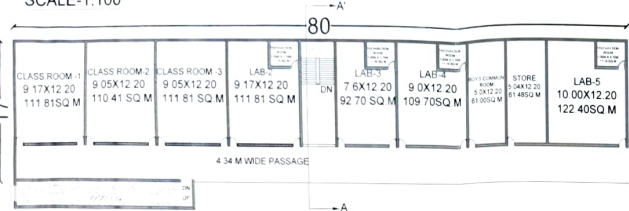

FIRST FLOOR PLAN
SCALE-1:100

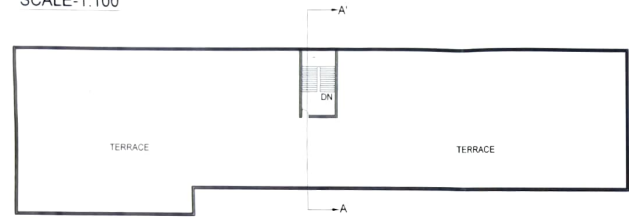

TERRACE FLOOR PLAN
SCALE-1:100

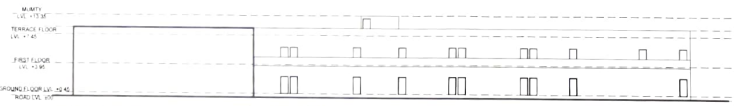

ELEVATION
SCALE-1:100

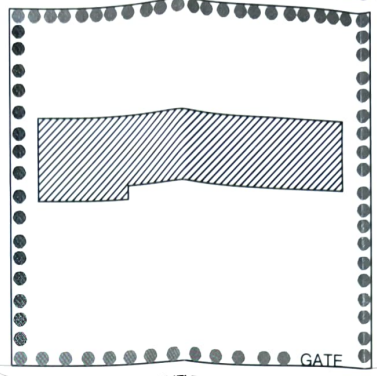
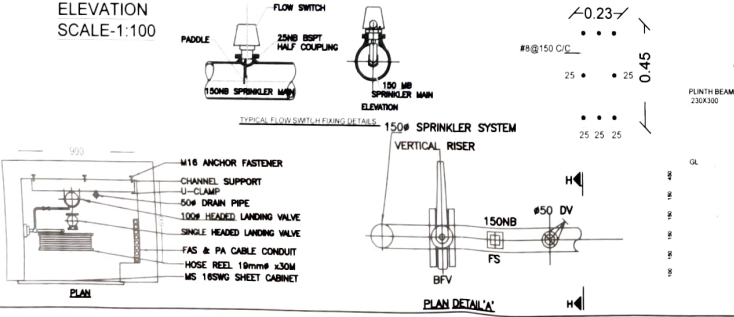

FRONT ROAD
SITE PLAN
NOT TO SCALE

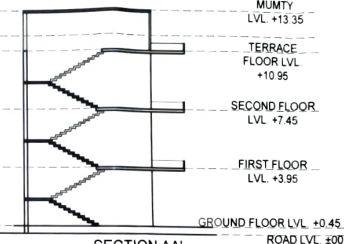

SECTION AA'
SCALE-1:50

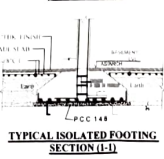
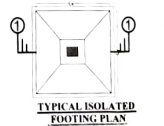

NAME OF TRUST-		
DR. AMBEDKER JANKALYAN EVAM SHIKSHA TRUST		
NAME OF THE INSTITUTE-		
DR. AMBEDKER PHARMACY COLLEGE		
SITUATION-		
VILL & POST- SIDDIQUEPUR, TEHSIL-SADAR, DIST-JAUNPUR.		
COURSE NAME-		
DIPLOMA IN PHARMACY		
GATA NO-		
PLOT NO-62		
TOTAL AREA OF LAND- 8100.00 SQ.M		
AREA STATEMENT		
	SQ.MT	
1.	TOTAL PLOT AREA	8100.00 SQ.M
2.	COV. AREA ON G.F	1435.78 SQ.M
3.	COV. AREA ON F.F	1435.78 SQ.M
4.	COV. AREA ON T.F	40.72 SQ.M
5.	GRAND TOTAL	3506.83 SQ.M

GROUND COVERAGE %-17.72%
ACHIEVED F.A.R -0.35

INSTRUCTIONAL AREA		CIRCULATION AREA	
CLASS ROOM 1=111.81 SQ.M	CLASS ROOM 2=110.41 SQ.M	FIRST FLOOR=477.00 SQ.M	
CLASS ROOM 3=111.81 SQ.M	LABORATORY-1/MUSEUM=122.48 SQ.M	TOTAL =954.00 SQ.M	
LABORATORY-2=111.81 SQ.M	LABORATORY-3=92.70 SQ.M		
LABORATORY-4=109.70 SQ.M	LABORATORY-5=122.40 SQ.M		
MACHINE ROOM=110.41 SQ.M	SEMINAR HALL=111.80 SQ.M		
LIBRARY=111.81 SQ.M			

ADMINISTRATIVE AREA	
PRINCIPAL ROOM=109.70 SQ.M	OFFICE=92.70SQ.M
STORE=61.48SQ.M	

AMENITIES AREA	
TOILET=61.00 SQ.M	BOY'S COMMON ROOM=61.00 SQ.M
GIRL'S COMMON ROOM=72.41 SQ.M	FIRST AID=36.60 SQ.M
ASEPTIC ROOM=61.00 SQ.M	

SCALE	AS/ SHOWN	NORTH
-------	-----------	-------

ARCHITECT SIGN	OWNER SIGN
<i>B. Aradhya Kumar</i> B. Arch. Architect. Reg. No. CA/2018/94657	<i>Chaitanya</i> Secretary Dr. Ambedkar Jankalyan Evam Shiksha Trust, Jaunpur

ARCHITECTS:
HARGOVIND DESIGN HUB
ARCHITECT & INTERIOR DESIGNER, PLANNERS, LANDSCAPE CONSULTANTS
OFFICE NO. - 20 CRYSTAL APARTMENT 532A/100 CHAUDHARY TOLA,
SHEKHAPUR ALIGANJ, LUCKNOW
MOBILE NO. -3721814499, 9044860828, 0522-4046919

PRODUCED BY AN AUTODESK EDUCATIONAL PRODUCT

PRODUCED BY AN AUTODESK EDUCATIONAL PRODUCT