

SECOND FLOOR PLAN
SCALE: 1/100

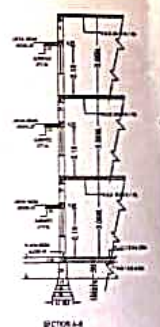

ELEVATION

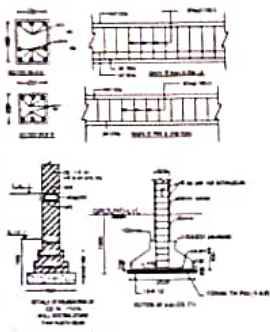
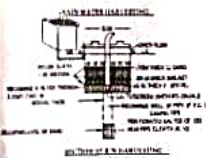

STAIR CASE DETAIL:-

0.150	RISE
0.300	TREAD
1.8/1.00	F.W

EXGT. & PROP. BUILDING MAP OF
 "M.N.M. RAKESH PHARMACY COLLAGE"
 AT - ODDARPUR, MAHAMADPUR TH- JALAPUR
 DISTT.- AMBEDKAR NAGAR, U.P.
 GATA NO - 108

AREA DETAIL:-

TOTAL PLOT AREA =	5336.00 SQM
EXGT. G.F. COVD. AREA =	894.02 SQM.
F.F. COVD. AREA =	894.02 SQM.
S.F. COVD. AREA =	269.09 SQM.
TOTAL COVD. AREA =	2057.13 SQM.



GROUND FLOOR PLAN
SCALE: 1/100



FIRST FLOOR PLAN
SCALE: 1/100

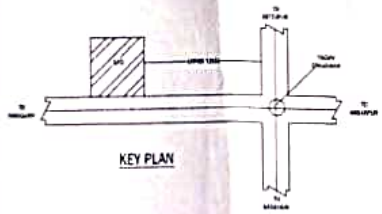

KEY PLAN

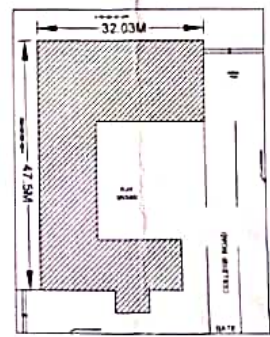

SITE PLAN
SCALE: 1/100

SCHEDULE OF FINISH

S	SURF.	1.00 X 1.00
01	CONCRETE	1.00 X 1.10
02	PLASTER	4.78 X 2.10
03	WALLING	1.00 X 1.00
04	ROOFING	1.20 X 1.20
05	VENTILATORS	1.00 X 0.50



DESIGNED BY -

DRAWN BY -

एम.एन.एम. राकेश फार्मसी कॉलेज
 ओडरपुर, जलपूर, अम्बेडकर नगर

(Signature)
 प्रकल्पक
 एम.एन.एम. राकेश फार्मसी कॉलेज
 ओडरपुर, जलपूर, अम्बेडकर नगर